

Existing roof plan scale 1:100

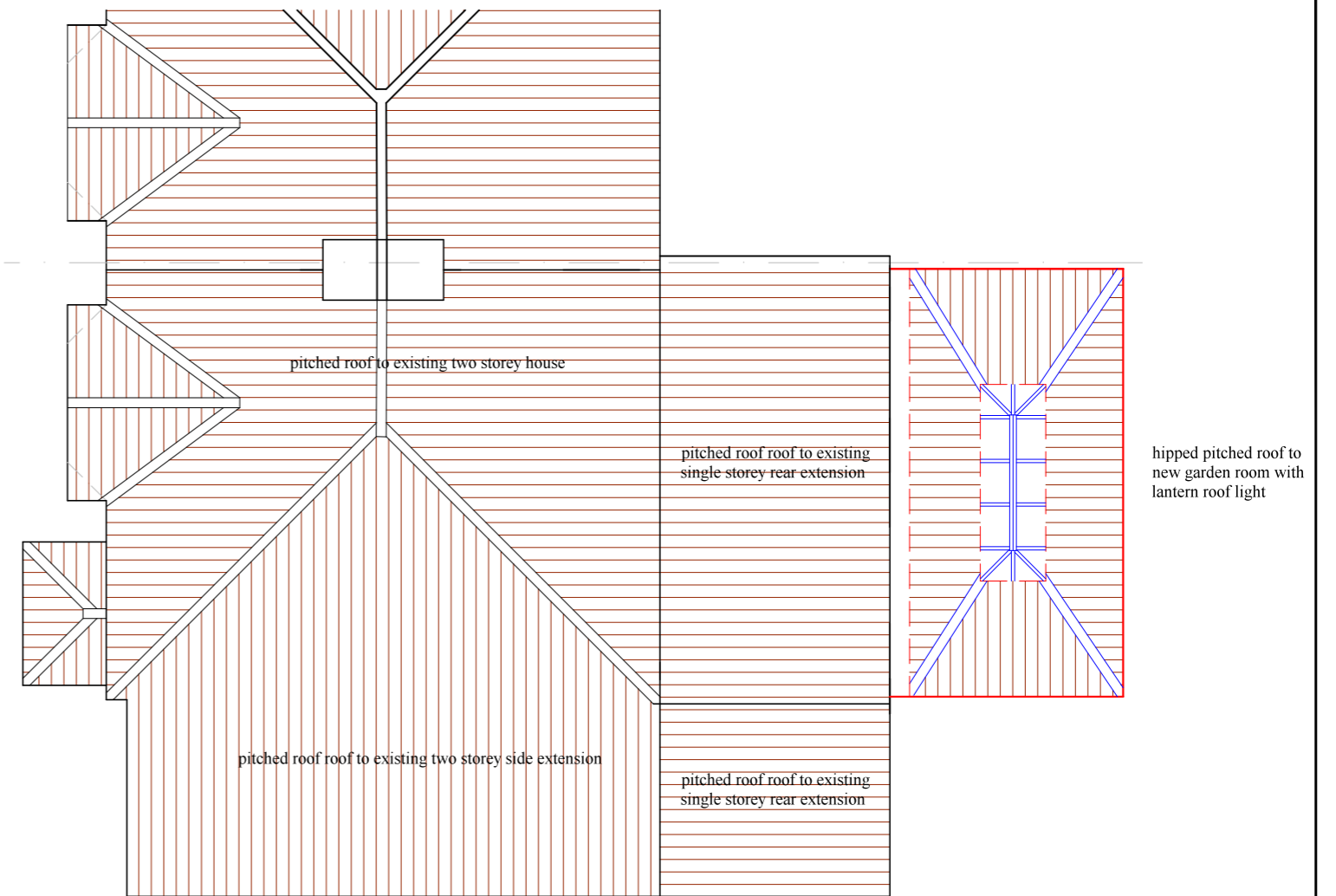

Proposed roof plan scale 1:100

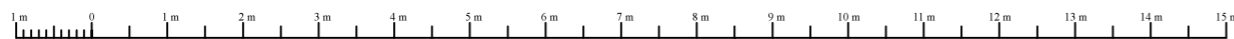

*Anthony David Design Consultants*  
 Foxfield, Lovington, Castle Cary, Somerset. BA7 7PX  
 T: +44 1963 240724 M: +44 7803 132338 E: anthony.david27@btinternet.com

Project:  
 Proposed replacement of conservatory with garden room at 69 The Crescent, Henleaze, Bristol BS9 4 RU

Existing / proposed roof plan - 1.100.

Scale: 1:100 at A3

Drg. No:

Date:  
 19 December 2023

GP/23.7