

Existing Location Plan - 1:1250

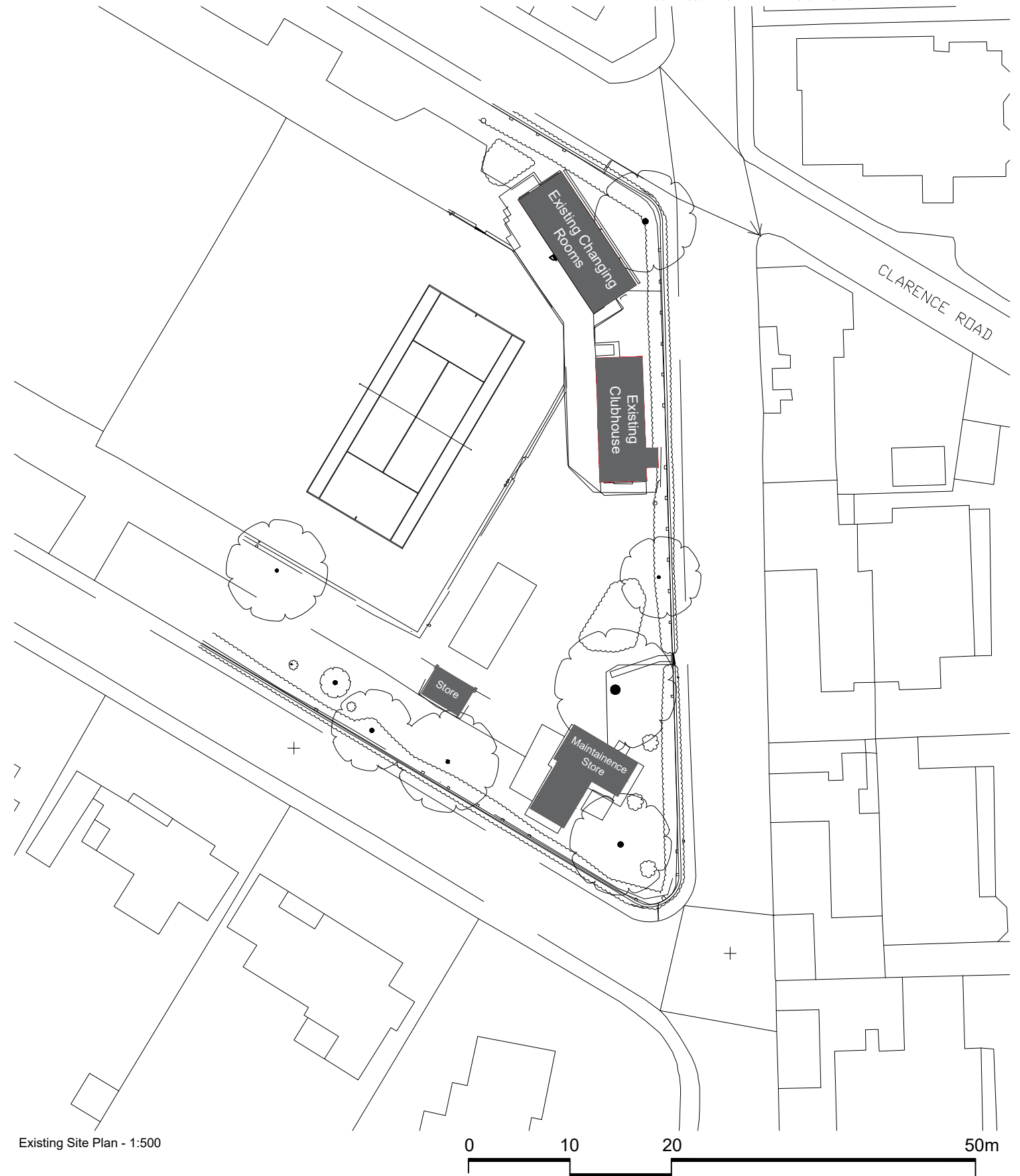

Existing Site Plan - 1:500



STATUS: Planning
SCALE: As shown @ A3
DATE: 08.07.2022

DRAWING NO: 00922-PL-150-Rev A
TITLE: Existing Location and Site Plans
PROJECT: Walmer Tennis Club



RX Architects Limited

Rye Creative Centre, New Road, Rye,
East Sussex TN31 7LS
t 01797 217220 www.rxarchitects.com
e studio@rxarchitects.com