

LOWER GROUND - 1:100

GROUND

FIRST

SECOND

THIRD (MANSARD)

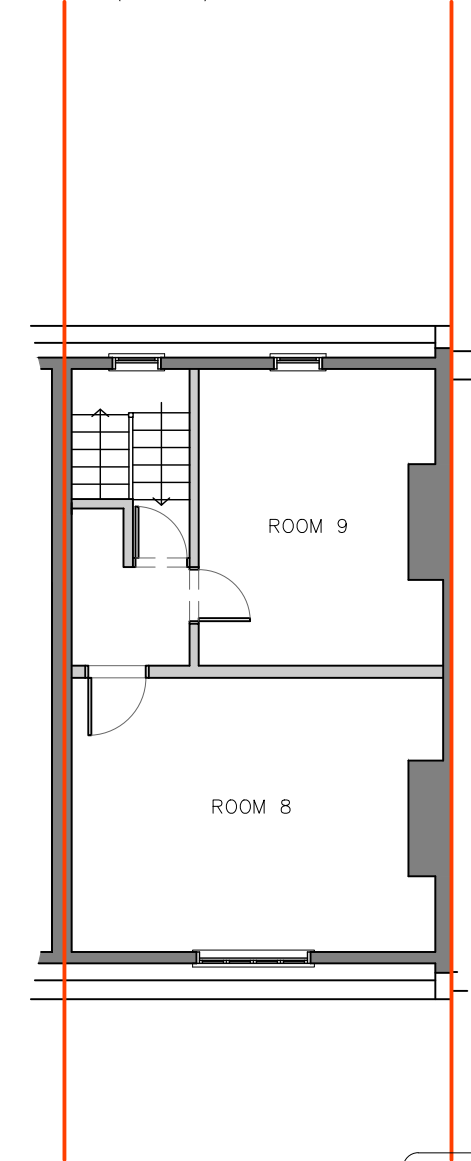
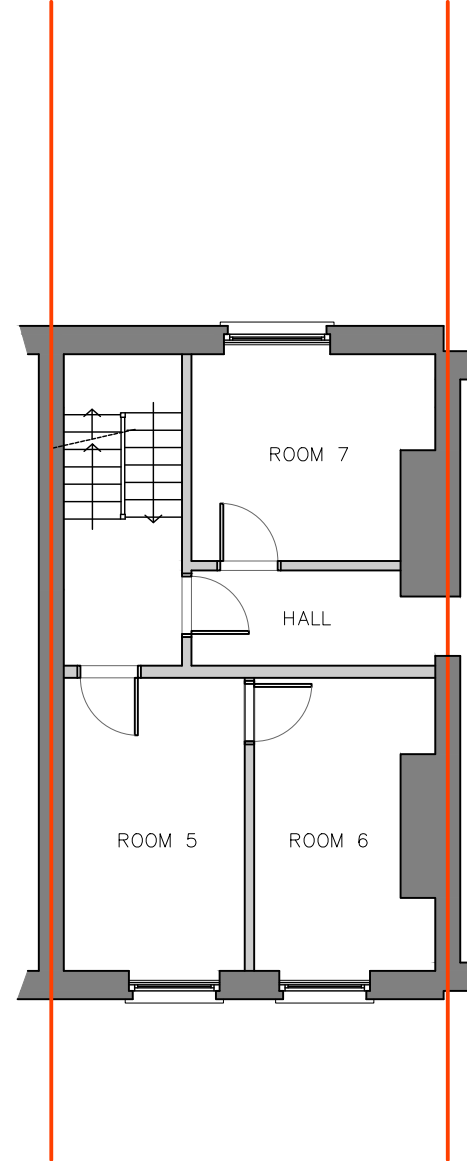
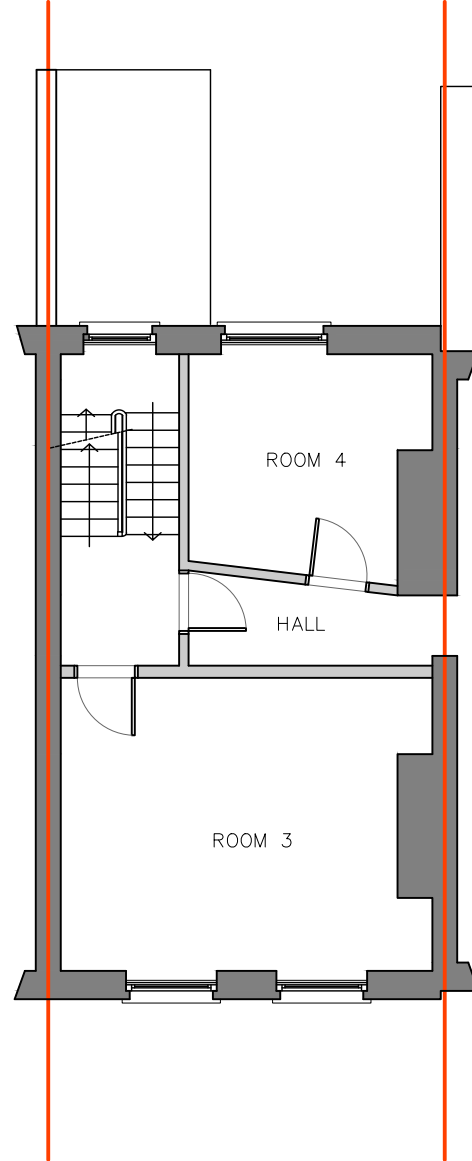
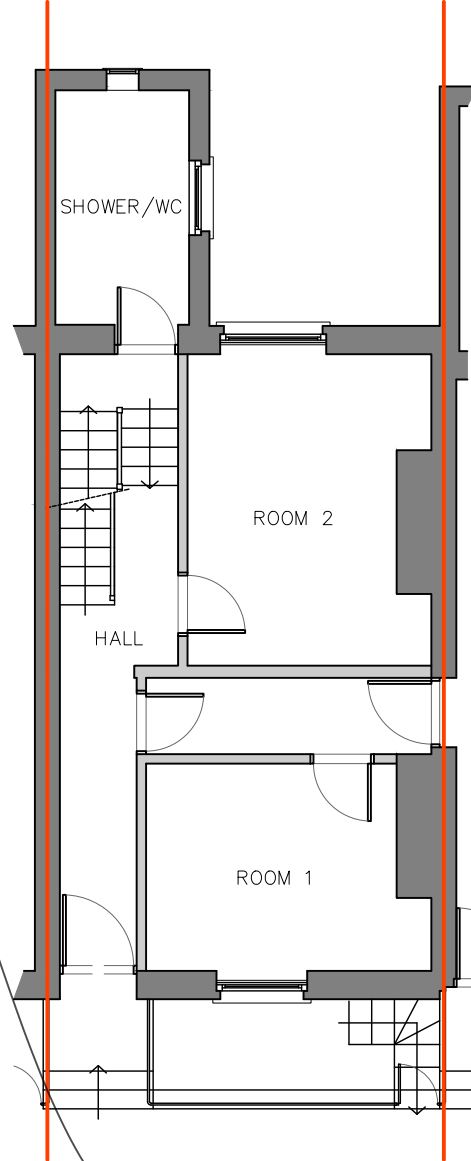
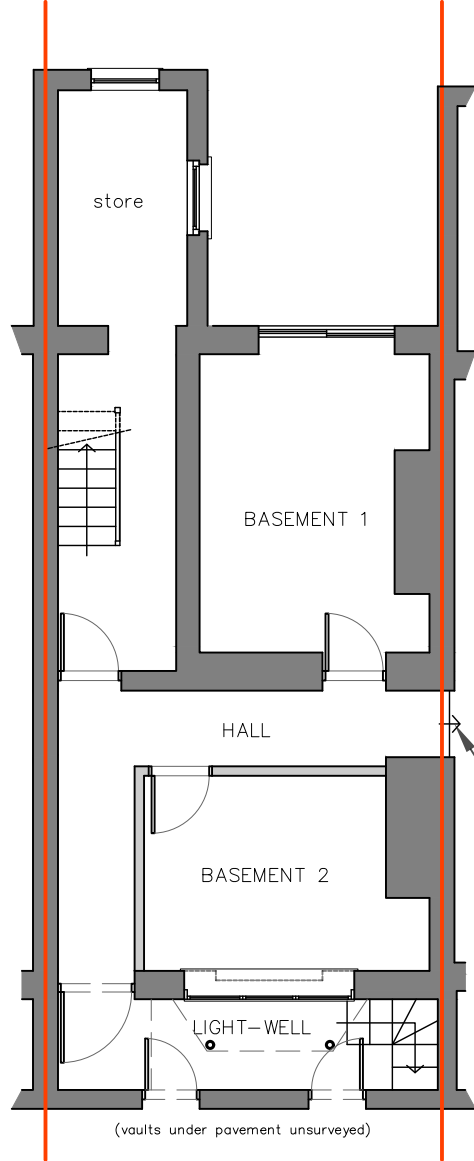

LOCATION PLAN - 1:1250



Ordnance Survey, (c) Crown Copyright 2022. All rights reserved. Licence number 100022432



ALL NON ORIGINAL OPENINGS IN PARTY WALLS CREATED WHEN Nos.17-21 WERE UNDER SINGLE OWNERSHIP AS LARGE OFFICE PREMISES, INFILLING TO BE DEALT WITH UNDER SEPARATE LISTED BUILDING CONSENT ONLY ONCE CHANGE OF USE IS ESTABLISHED.

notes  
This drawing remains the copyright of The Daylight Lab and may not be copied or used without their prior consent.

client  
MR GARY CLEAVER

project  
21 CASTLE STREET  
DOVER, KENT CT16 1PT  
title  
EXISTING PLANS

date  
DECEMBER 2023

drawn by  
WJP

scale  
1:100 @ A3

drawing number  
2362/TP/01



DESIGN - PLANNING - DAYLIGHT/SUNLIGHT

66 Hardres Street, Ramsgate, Kent CT9 8QP  
email: will@thedaylightlab.co.uk - tel: 07521 606 980  
web: www.thedaylightlab.co.uk