

LOWER GROUND - 1:100

GROUND

FIRST

SECOND

THIRD (MANSARD)

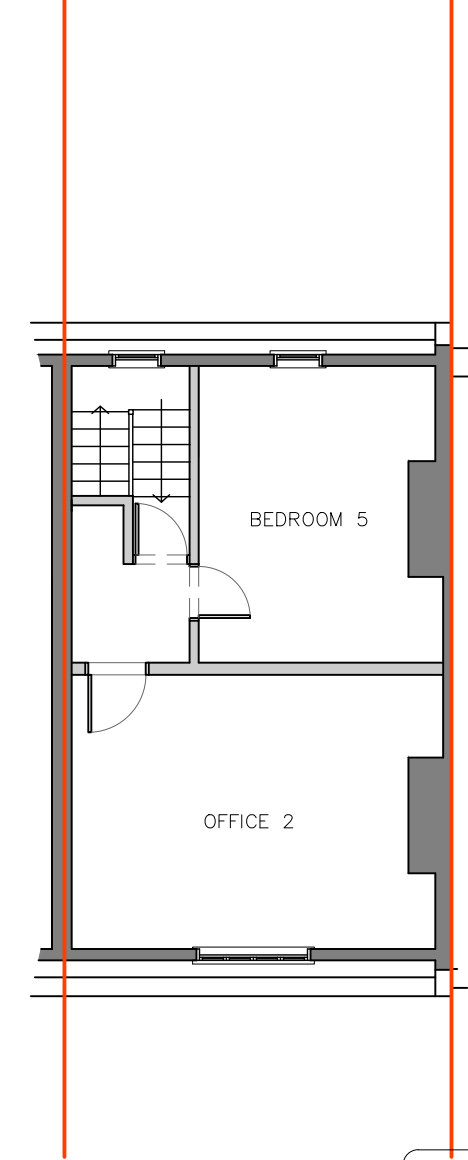
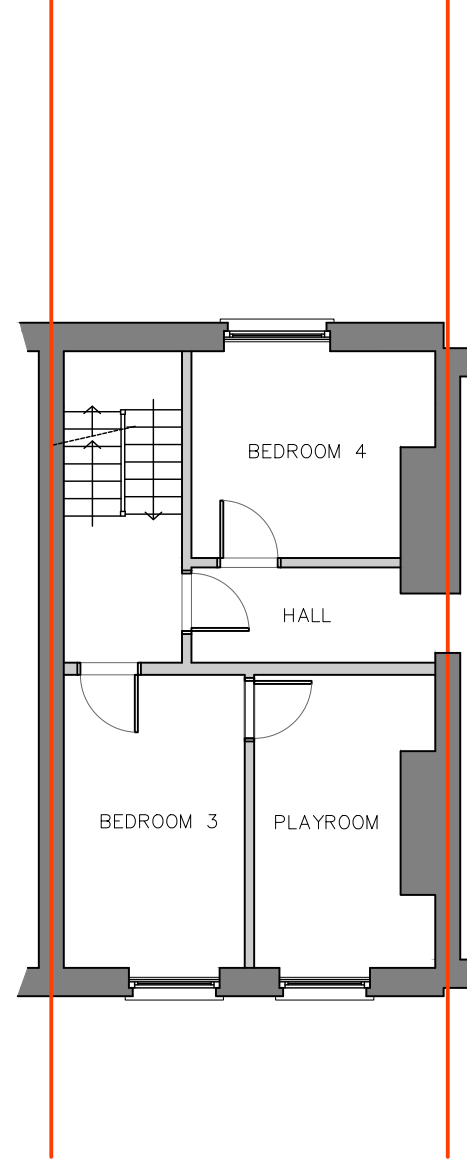
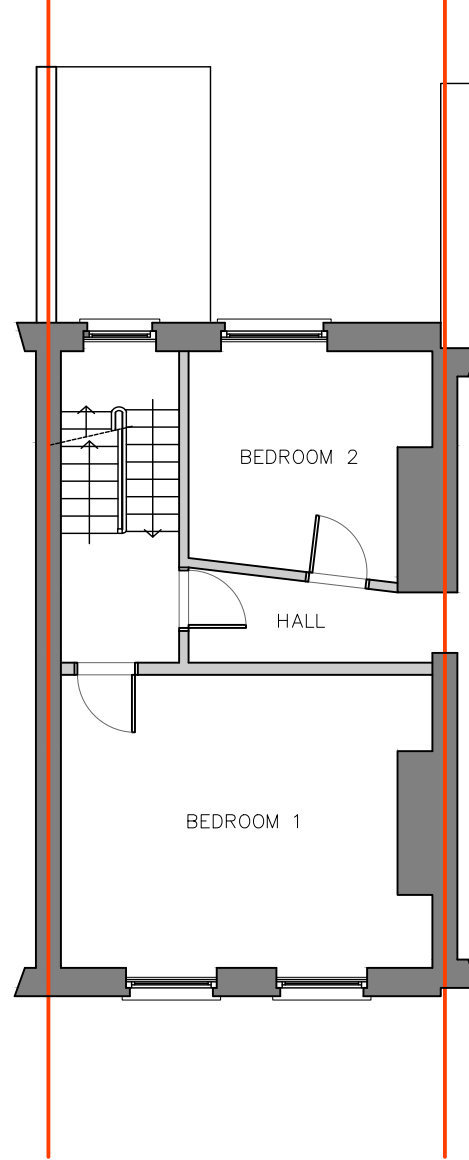
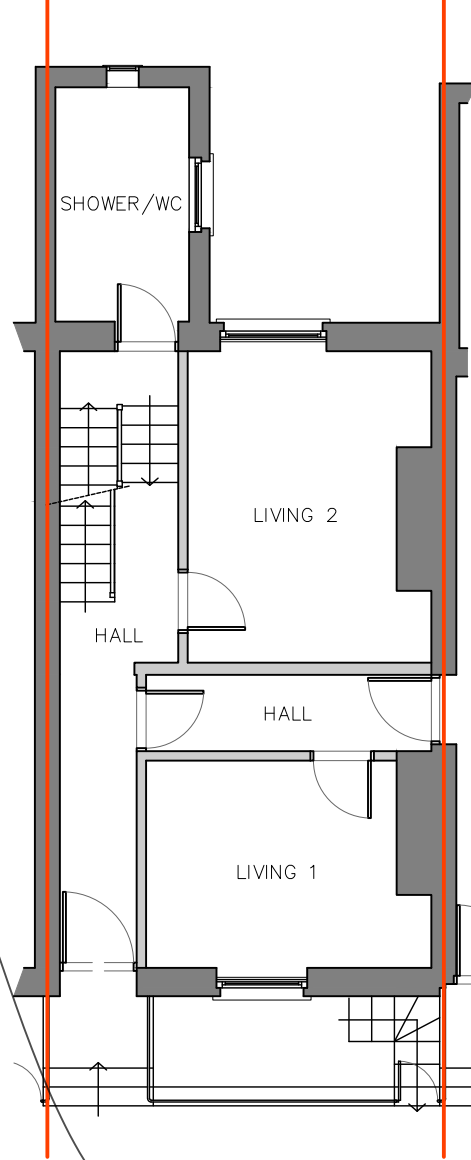
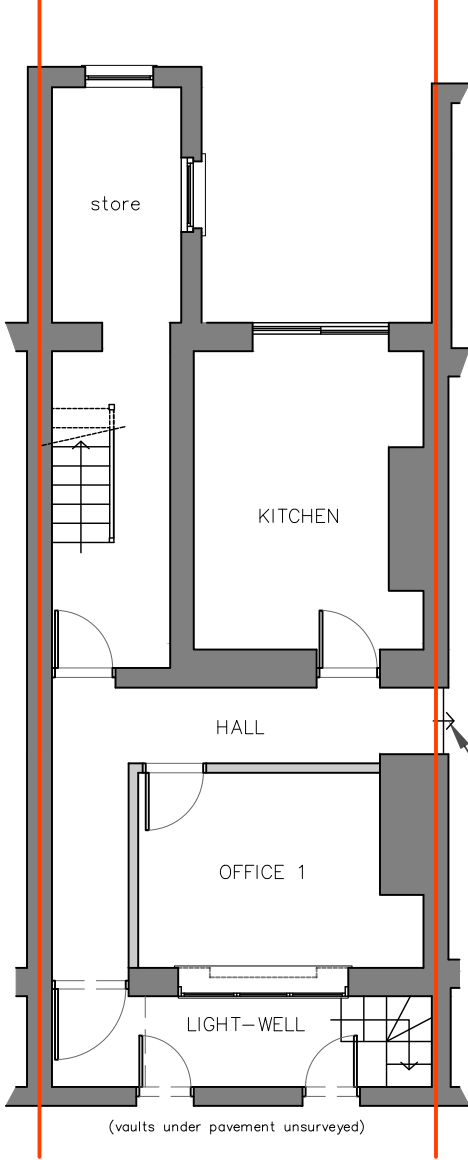

ALL NON ORIGINAL OPENINGS IN PARTY WALLS CREATED WHEN Nos.17-21 WERE UNDER SINGLE OWNERSHIP AS LARGE OFFICE PREMISES, INFILLING TO BE DEALT WITH UNDER SEPARATE LISTED BUILDING CONSENT, ONLY ONCE CHANGE OF USE IS ESTABLISHED.

notes
This drawing remains the copyright of The Daylight Lab and may not be copied or used without their prior consent.

client
MR GARY CLEAVER

project
21 CASTLE STREET
DOVER, KENT CT16 1PT
title
PROPOSED PLANS

date
DECEMBER 2023

drawn by
WJP

scale
1:100 @ A3

drawing number
2362/TP/02

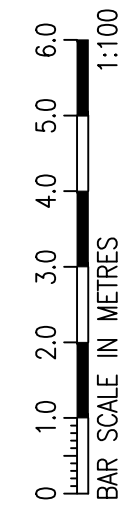

The Daylight Lab
DESIGN - PLANNING - DAYLIGHT/SUNLIGHT
66 Hardres Street, Ramsgate, Kent CT9 8QP
email: will@thedaylightlab.co.uk - tel: 07521 606 980
web: www.thedaylightlab.co.uk