

**Existing Roof Plan**

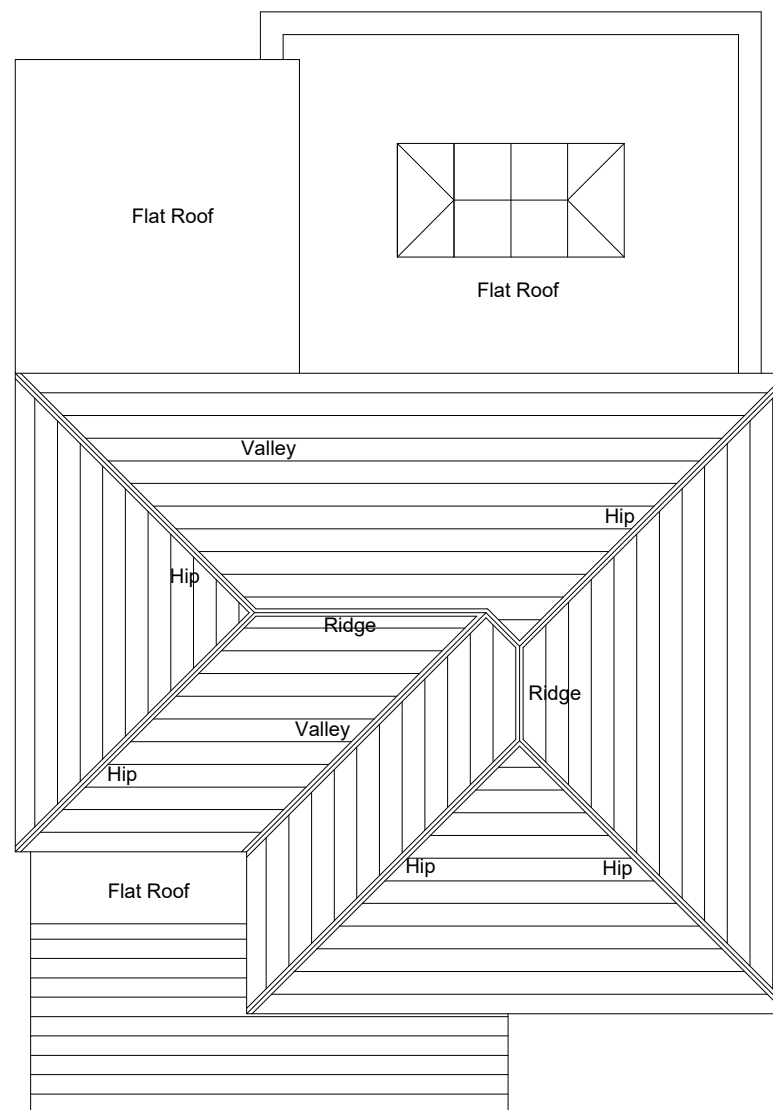

**Proposed Roof Plan**

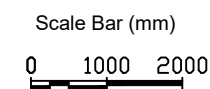
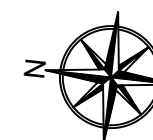

This drawing is the copyright of **Arid design ltd** and may not be altered or reproduced in any way without written permission

Written dimensions to be used at all times. All dimensions to be checked on site by Contractor before commencement of the works.

This drawing is to be read in conjunction with all other relevant Consultants drawings, any discrepancy to be raised prior to commencement.

Rev C: Planning Amendment Jan 2024  
 Rev B: Planning Amendment Oct 2022  
 Rev A: Planning Submission July 2022

Client: Mr & Mrs F O'Keefe  
 Project: Proposed Extension at 6 West Hill Rd,  
 Ryde, Isle of Wight, PO33 1LG

Drawing: Existing and Proposed Roof Plans

**ARID**

**DESIGN & MANAGEMENT  
 Consultants**

ARID Design Ltd  
 Tel: 01983 529895  
 E-mail: info@arid.uk.com

Dwg No: 310-07 Scale: 1:100@A3

Rev: C Date: May 2022