

Proposed West Elevation

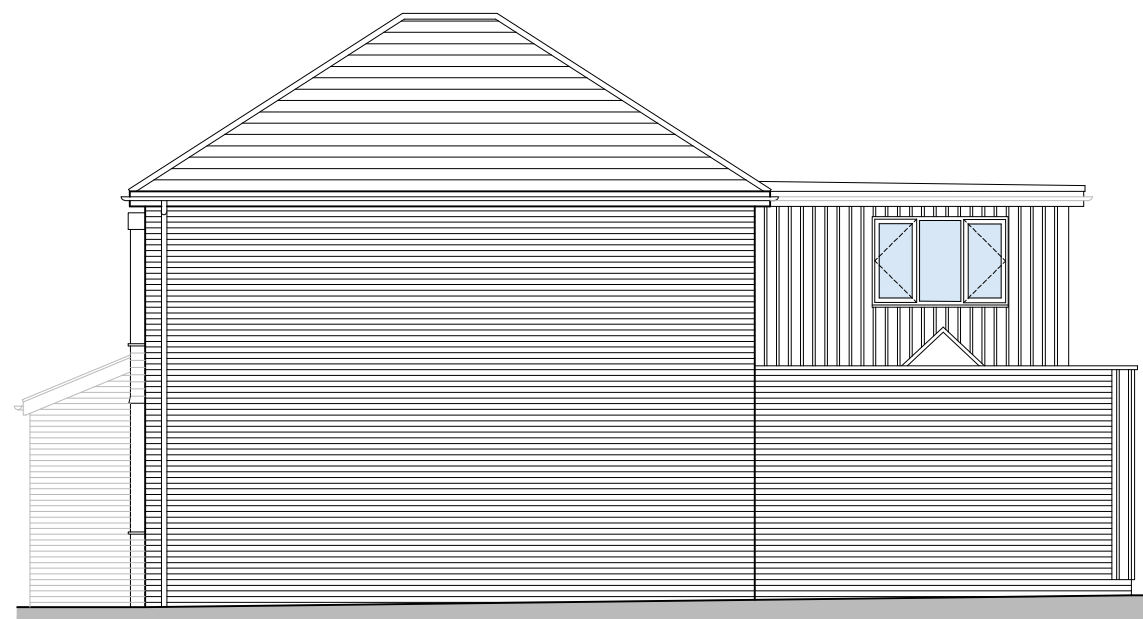

Proposed South Elevation

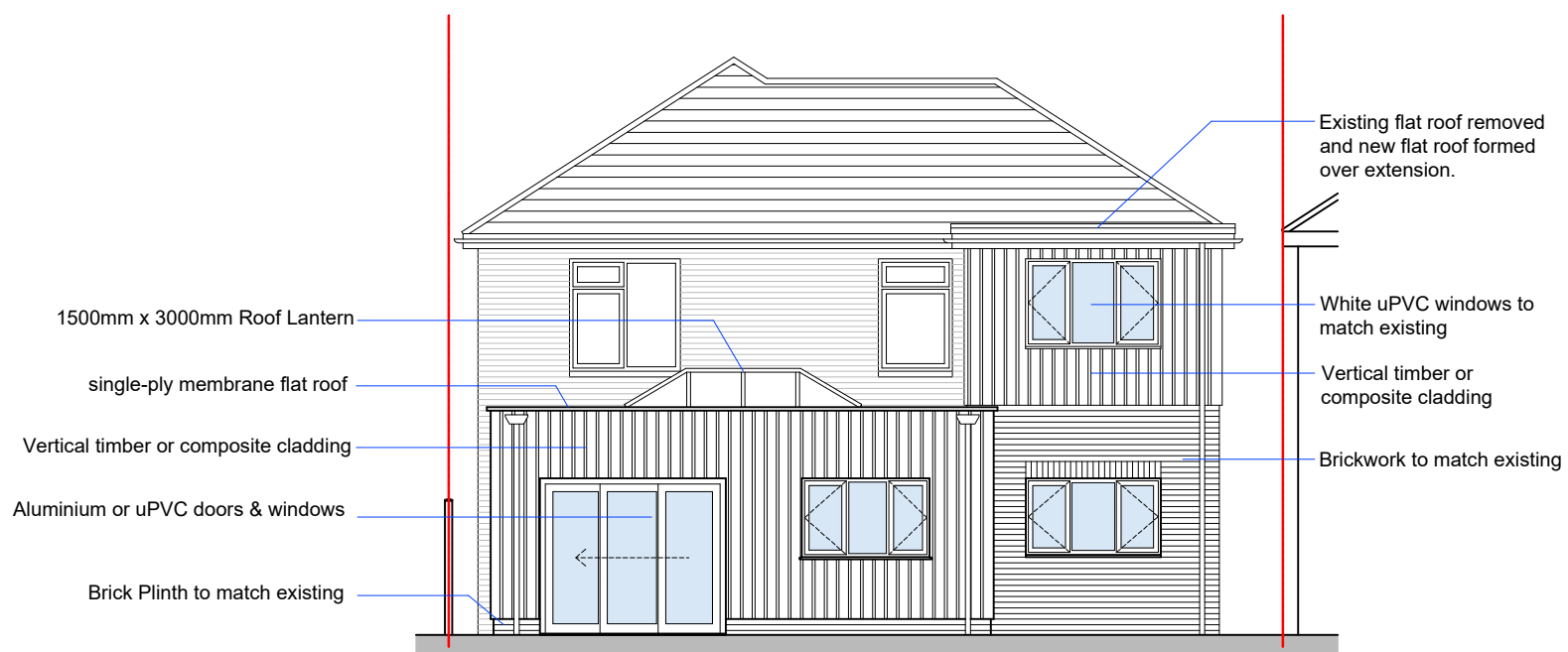

Proposed East Elevation

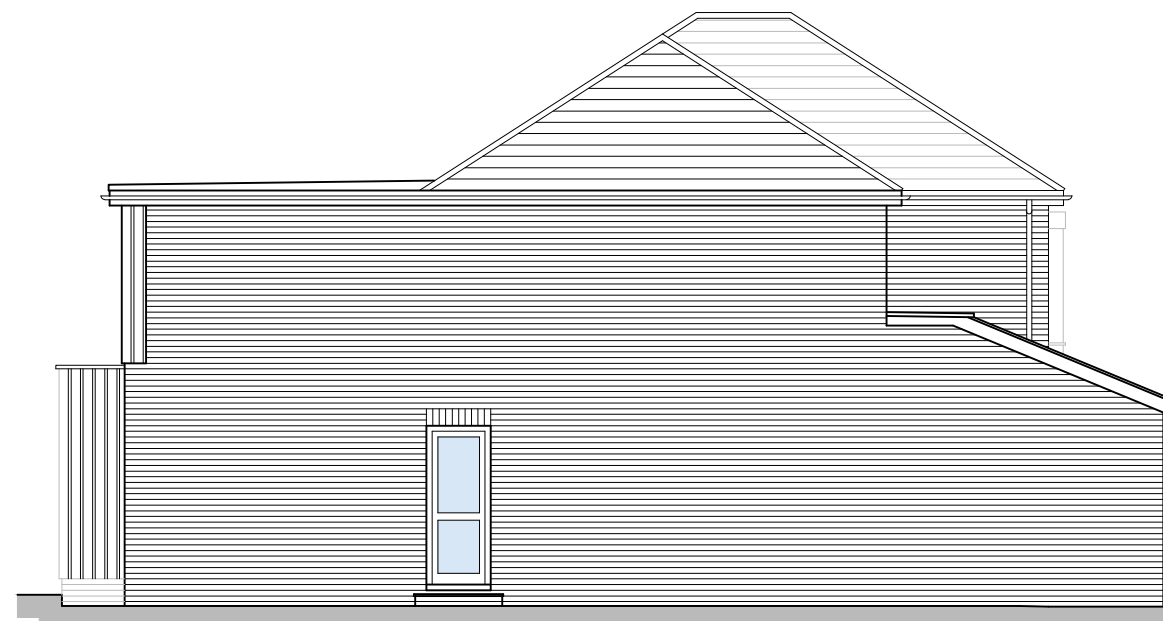

Proposed North Elevation

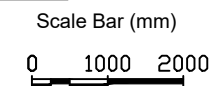

Rev G: Variation of Condition	Dec 2023
Rev F: Construction Issue	Nov 2023
Rev E: Client Amendment	Jul 2023
Rev D: Building Control Submission	Jan 2023
Rev C: Planning Amendment	Sept 2022
Rev B: Planning Amendment	Aug 2022
Rev A: Planning Submission	July 2022

Client: Mr & Mrs F O'Keefe
 Project: Proposed Extension at 6 West Hill Rd,
 Ryde, Isle of Wight, PO33 1LG

Drawing: Proposed Elevations

ARID

DESIGN & MANAGEMENT
 Consultants

ARID Design Ltd
 Tel: 01983 529895
 E-mail: info@arid.co.uk

Dwg No: 310-05 Scale: 1:100@A3

Rev: G Date: May 2022

This drawing is the copyright of **Arid design ltd** and may not be altered or reproduced in any way without written permission

Written dimensions to be used at all times. All dimensions to be checked on site by Contractor before commencement of the works.

This drawing is to be read in conjunction with all other relevant Consultants drawings, any discrepancy to be raised prior to commencement.