

**KEY**

- Existing wall
- Proposed wall
- Wall Type 1  
Delta PT Membrane with plaster directly applied
- Wall Type 2  
Delta MS Membrane  
Gyplyner & lime plaster on timber lath (where existing, otherwise plasterboard)
- Existing render to be made good and Type-C membrane to be applied and lined out with plasterboard / plywood.
- Sika 1 render to lift shaft walls with Sika 1 screed to floor.

**NOTES**

- 1.0 For detail wall build up, Please refer to Drawing No.957 (21) 900

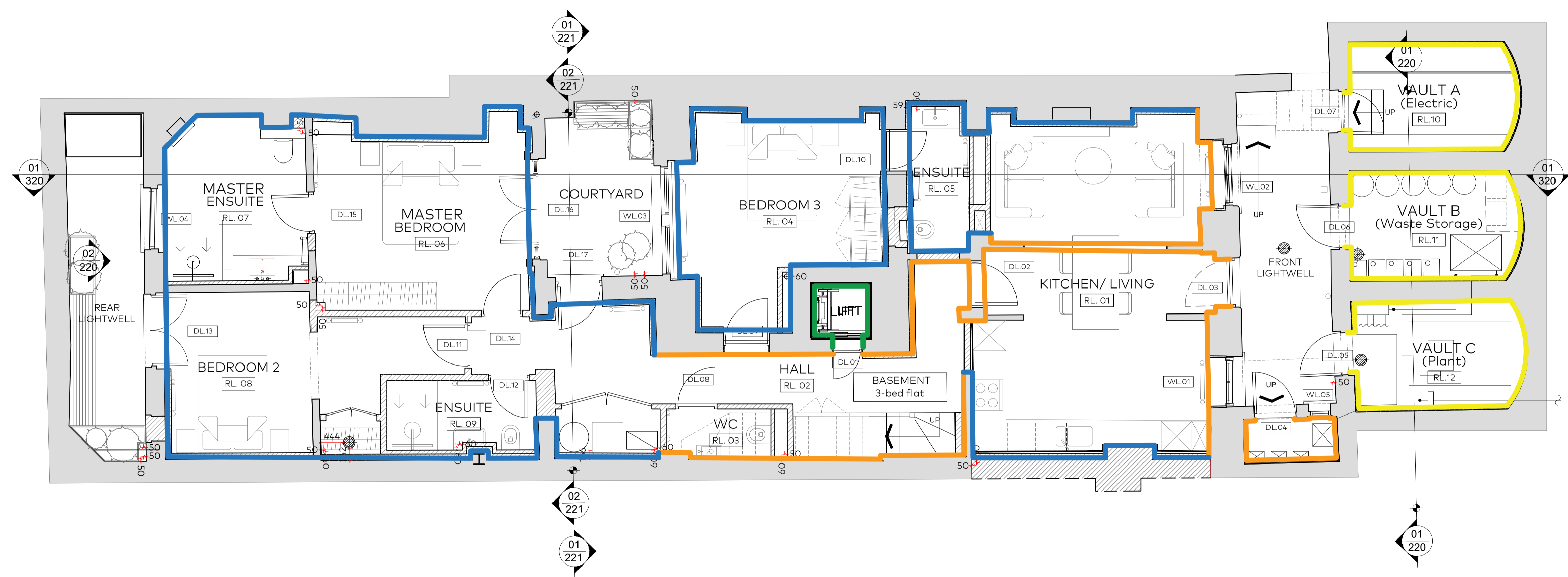

01 LOWER GROUND FLOOR PLAN  
As Proposed

A	07.12.2023	For Information	PC
-	26.10.2023	For Information	PC
Rev	Issue Date	Revision Notes	Drawn

**General Notes**

Do not scale. All written dimensions must be checked on site before work commences on site or in shop. Figured dimensions take preference over those scaled. Discrepancies, where identified, must be reported to the Architect immediately. Any areas indicated on this drawing are for guidance purposes only. No responsibility is taken for their accuracy. All work must be carried out in accordance with the Building Regulations and to the satisfaction of the Local Authority.

**Drawing Status**

**INFORMATION**

Job Number	Drawing Number	Rev	Scale
957	(21)610	A	1:50@A1
Drawing Title	Lower Ground Floor Key for Damp Proofing Details As Proposed		
Project	37 Great Cumberland Place, London W1		
Client	Krish Creek Ltd		
Date	07.12.2023	drawn PC	checked YD

