

Revision	Status	Date
	Issue - Planning	23 / 11 / 2023

Drawing Status
ISSUE
Stage: Planning

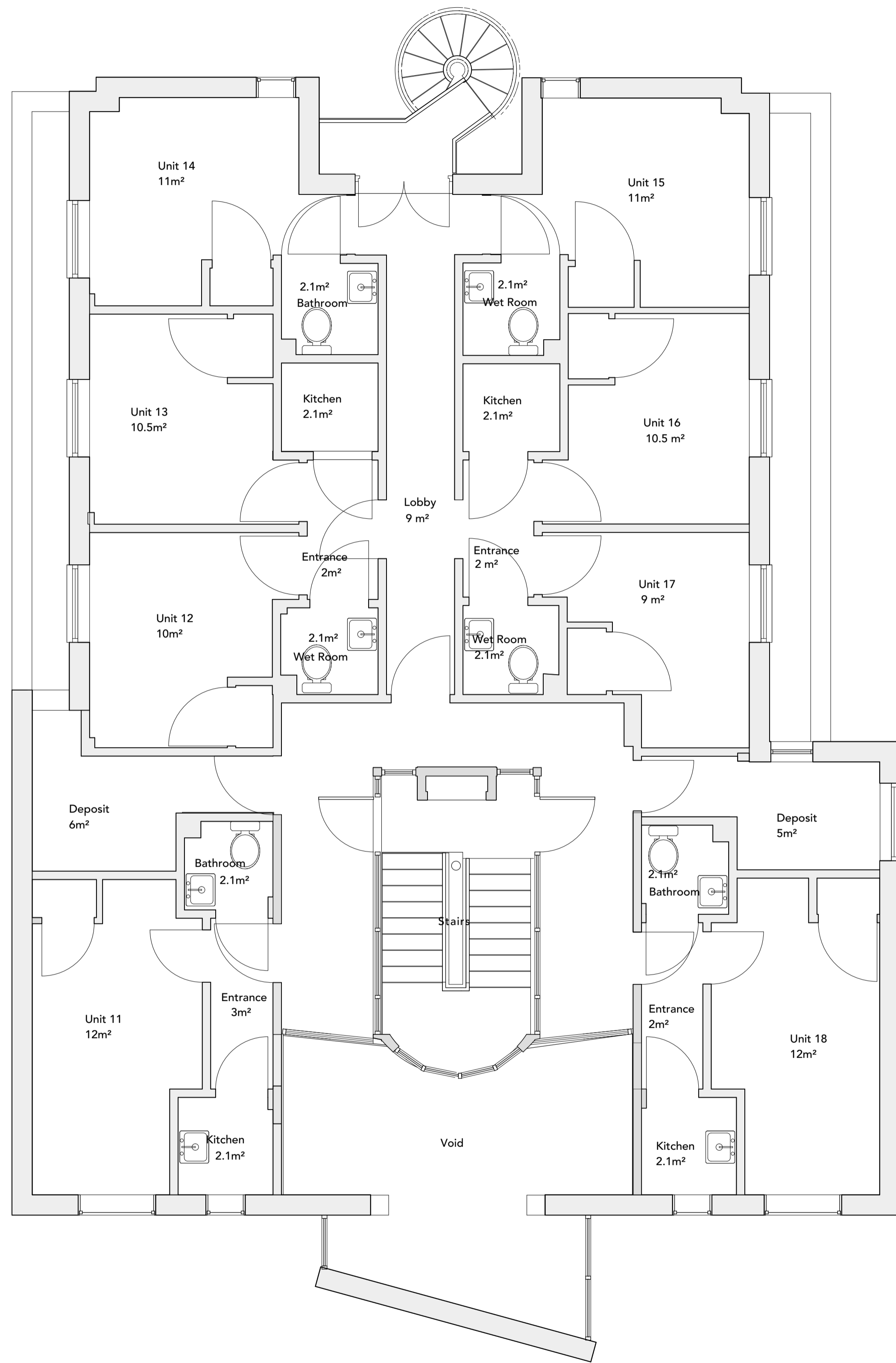

Second Floor - Existing 1:50 @ A1

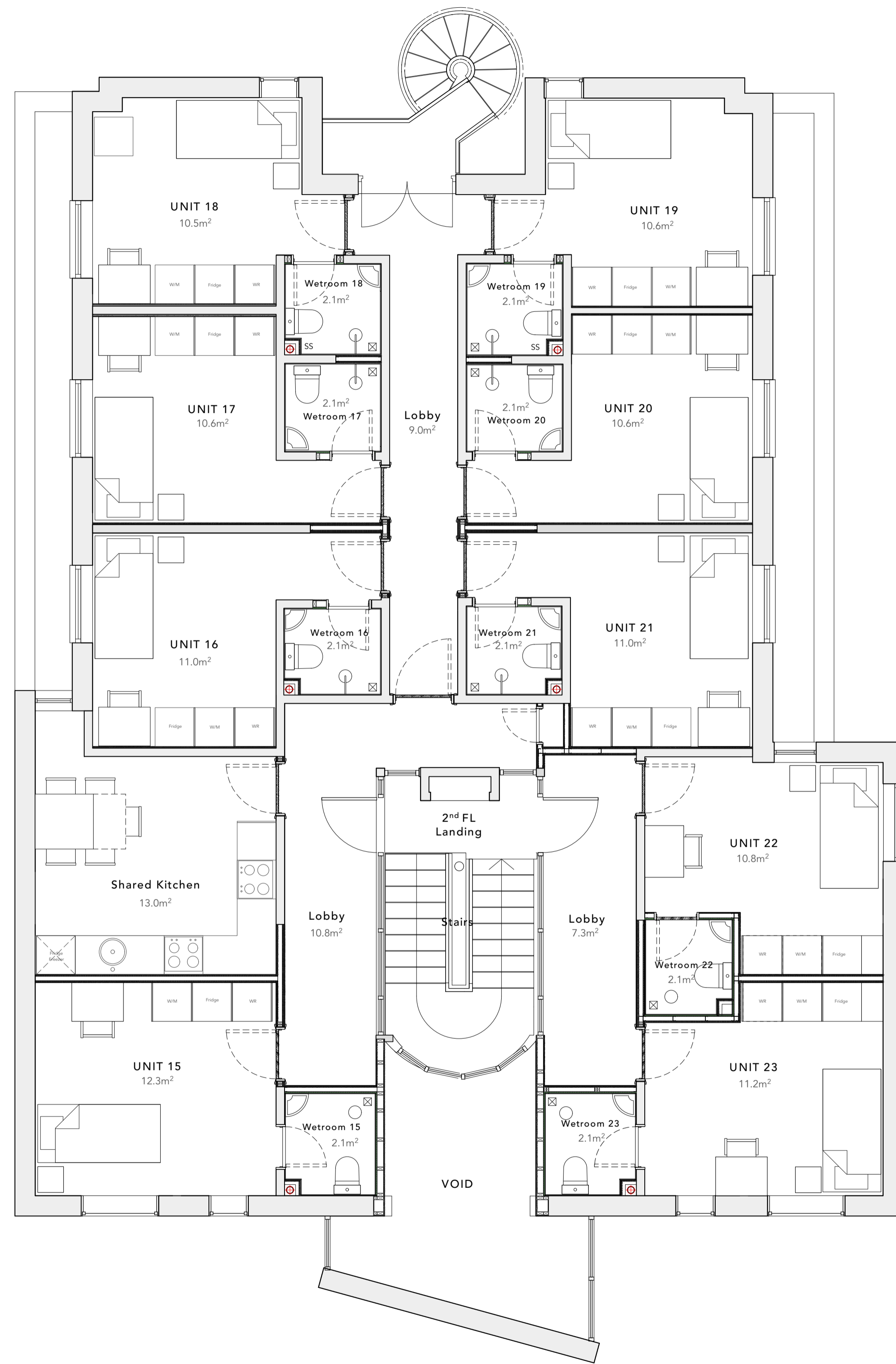

Second Floor - Proposed 1:50 @ A1

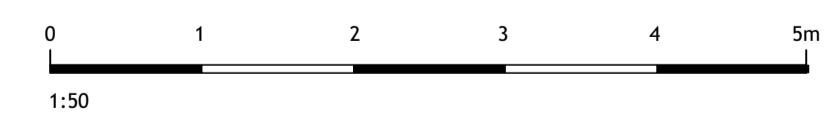

PROJECT ADDRESS
**162 Gillett Road
Thornton Heath, CR7 8SN**

DRAWING TITLE
**Second Floor
Existing & Proposed**

SCALE @ A1 / A3
1:50 / 1:100 DATE
Nov. 2023

DRAWING N° STATUS & REVISION
120GA

General Notes
This drawing is for planning purposes only.
All setting out must be checked on site.
All levels must be checked on site and refer to Ordnance Datum.
All fixings and weathervings must be checked on site.
All dimensions must be checked on site.
This drawing must be read in conjunction with all other relevant drawings.
This drawing must not be used for land transfer purposes.
Calculated areas in accordance with Valur Definition of Areas for Schedule of Areas.
Valur has prepared this document in accordance with the instructions of the Client under the agreed Terms of Appointment. This document is for the sole and specific use of the Client and Valur shall not be responsible for any use of its contents for any purpose other than that for which it was prepared and provided. Should the Client require to pass electronic copies of the document to other parties, this should be for co-ordination purposes only, the whole of the file should be so copied, but no professional liability or warranty shall be extended to other parties by Valur in this connection without the explicit written agreement thereto by Valur.