

GROUND FLOOR PLAN: 1:50

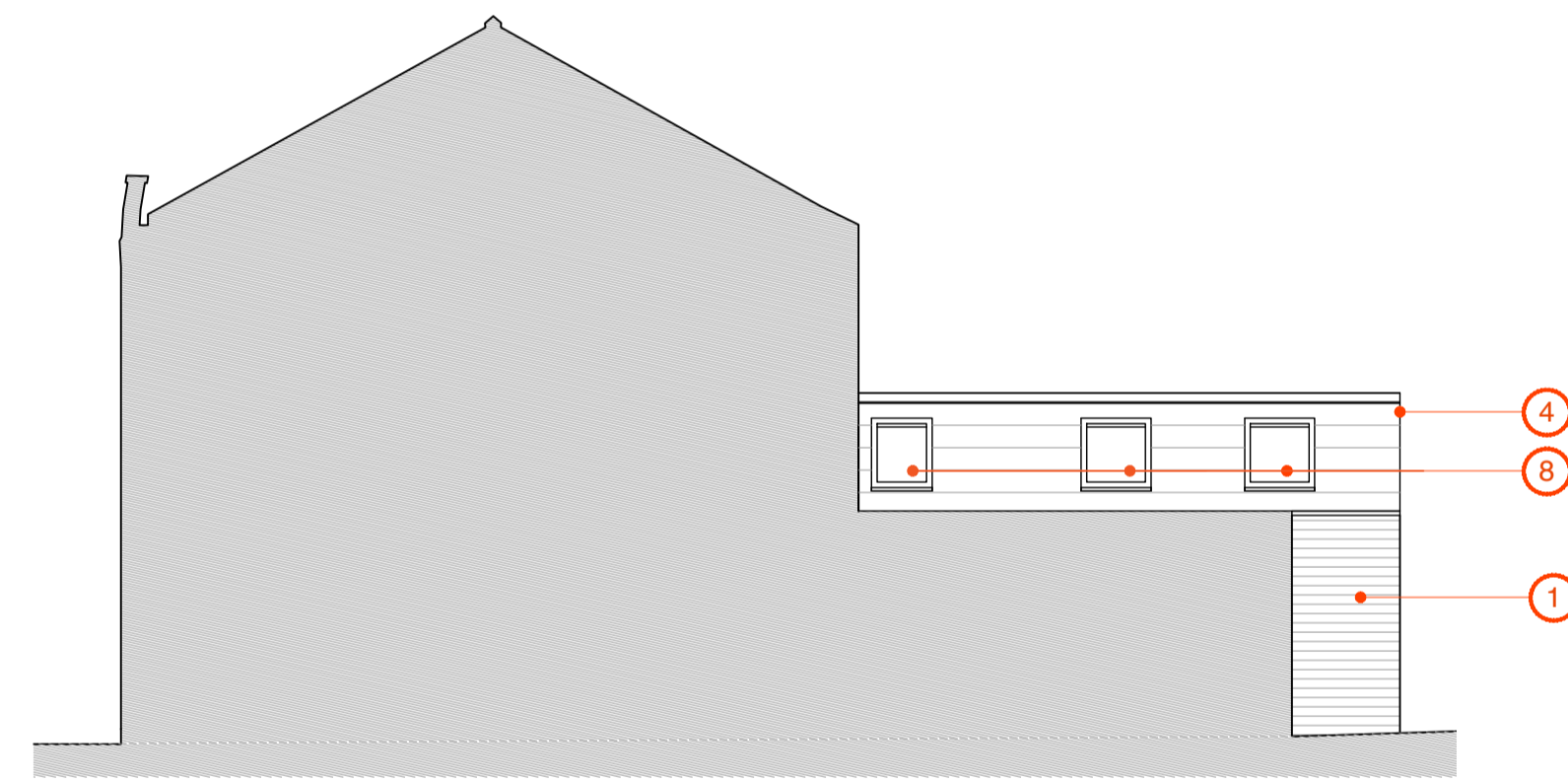

SOUTH ELEVATION: 1:100



EAST ELEVATION: 1:100  
(Rear Elevation)



EAST ELEVATION: 1:100  
(To Huntington Road)

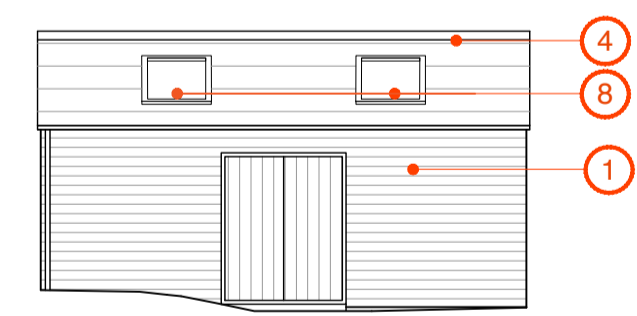

EAST ELEVATION TO GARAGE: 1:100  
(Elevation to Garden)

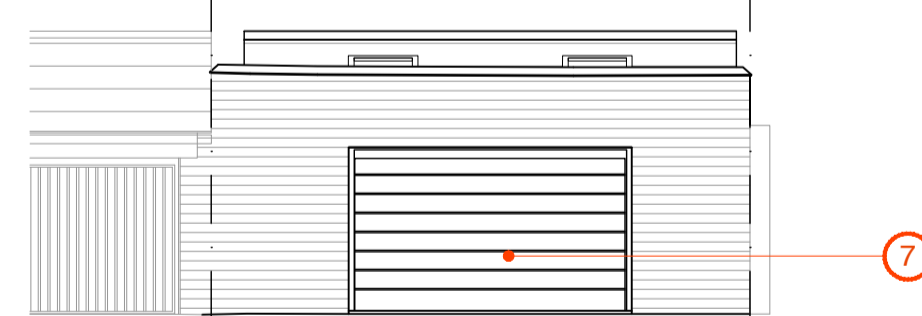

WEST ELEVATION TO GARAGE: 1:100  
(Elevation to Grove Terrace Lane)

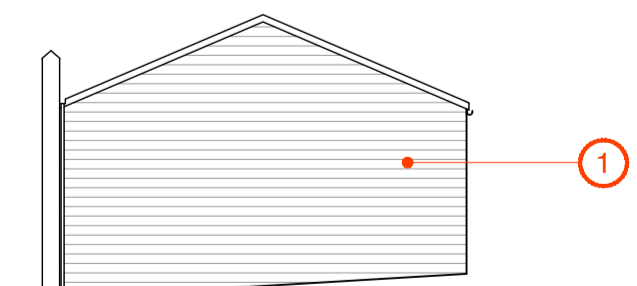

NORTH ELEVATION TO GARAGE: 1:100

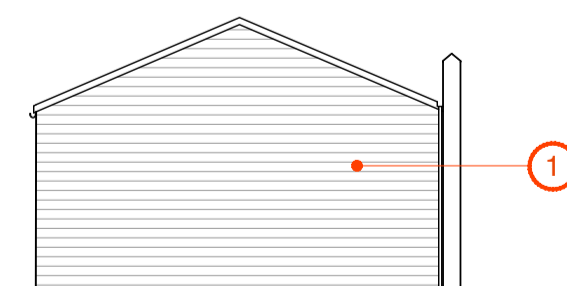

SOUTH ELEVATION TO GARAGE: 1:100

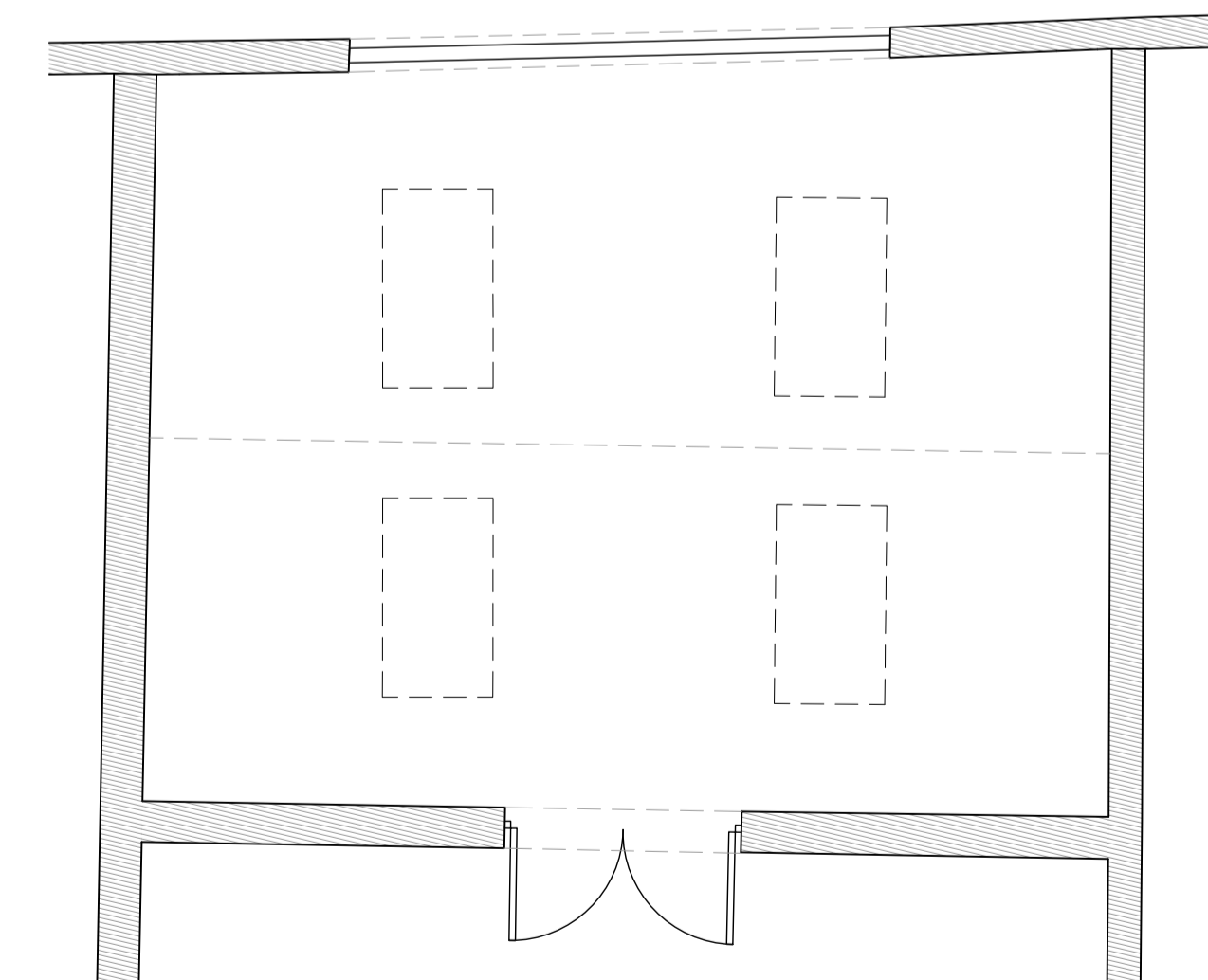

GARAGE PLAN: 1:50

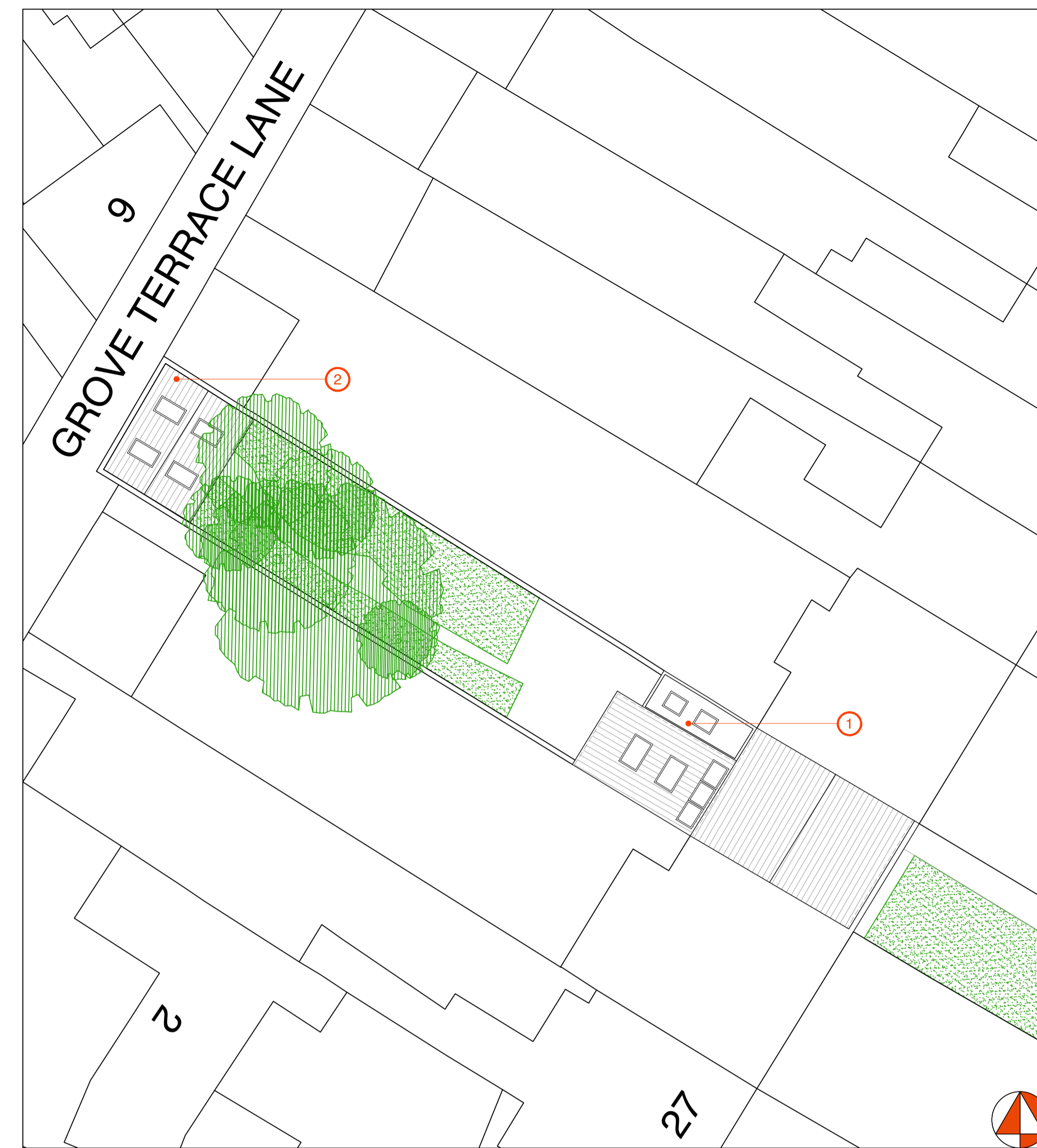

SITE PLAN: 1:200

0 2 4 6 8 10m

Scale 1:200

0 1 2 3 4 5m

Scale 1:100

0 0.5 1 1.5 2 2.5m

Scale 1:50

KEY:

- ① Proposed new garage location.
- ② Proposed new extension location.
- ③ Brick to match existing.
- ④ Slate roofing to match existing
- ⑤ Timber windows.
- ⑥ Vertical timber cladding
- ⑦ Aluminium garage door
- ⑧ Aluminium roof windows

Rev	Description	Date	By
Status: PLANNING			
Client: Ms Thurlow			
Project: 31 Huntington Road, York			
Title: As Proposed Plans sections and elevations			
Project No.: 364	Drawing No.: 03-01	Rev.:	
Scale: Various @ A1	Date: 27.11.23		
Drawn: LG	Check: DM		



York  
01904 393355  
14 Clifford Street, York, YO1 9RD  
york@carvearchitecture.co.uk  
www.carvearchitecture.co.uk

Newcastle  
0191 3759027  
Toflee Factory, Lower Steenburgs  
Yard, Newcastle Upon Tyne, NE1 2DF  
newcastle@carvearchitecture.co.uk