NOTES:
1. THIS DRAWING NOT TO BE SCALED, FIGURED DIMENSIONS ONLY TO BE TAKEN.
2. SHOULD ANY DISCREPANCIES BE FOUND WITH THIS DRAWING, PLEASE INFORM THIS OFFICE.
3. COPYRIGHT OF THIS DRAWING IS OWNED BY CHARLES PACEY.

1:20 - 0 | 200mm 400mm 600mm 800mm | 1000 1200 1400 1600 1800 2000
1:100 - 0 | 1m 2m 3m 4m 5m 6m 7m 8m 9m 10m
1:50 - 0 | 1m 2m 3m 4m 5m
1:5 - 0 | 100mm 200mm 300mm 400mm 500mm

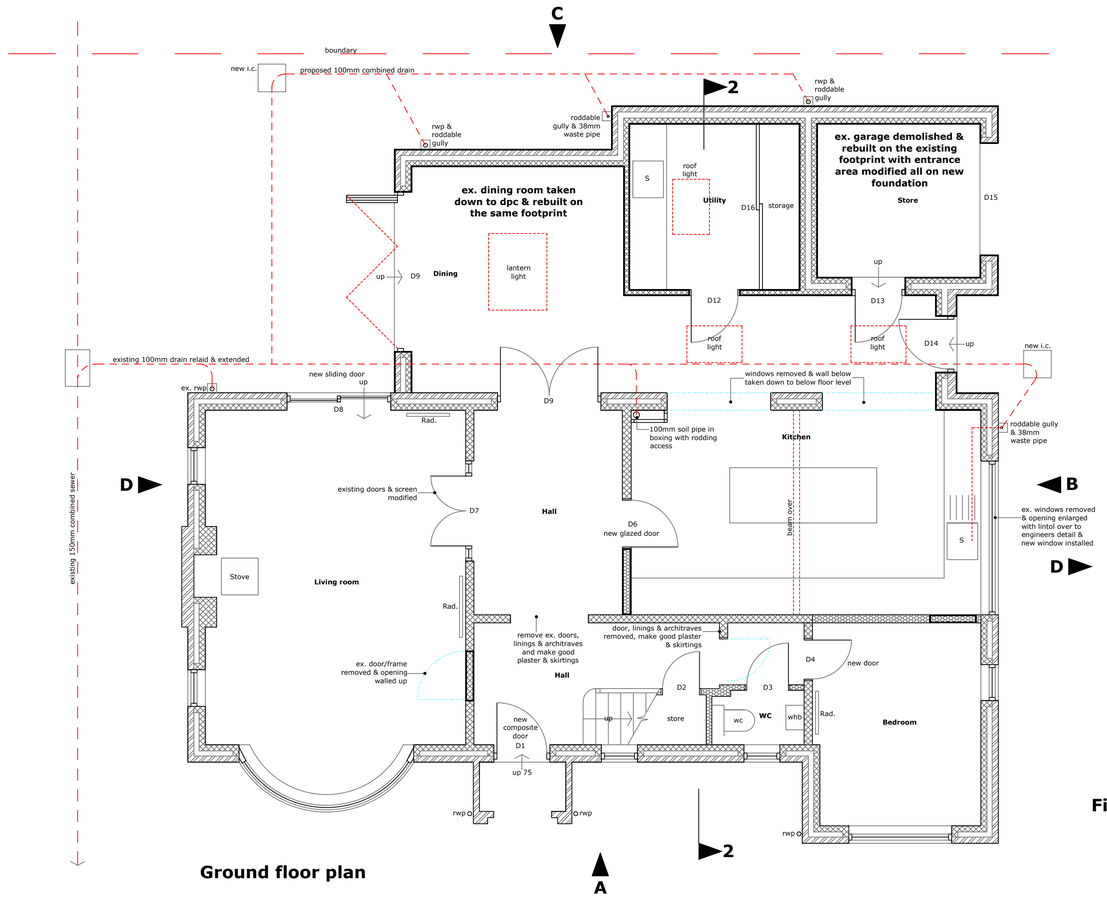

Ground floor plan

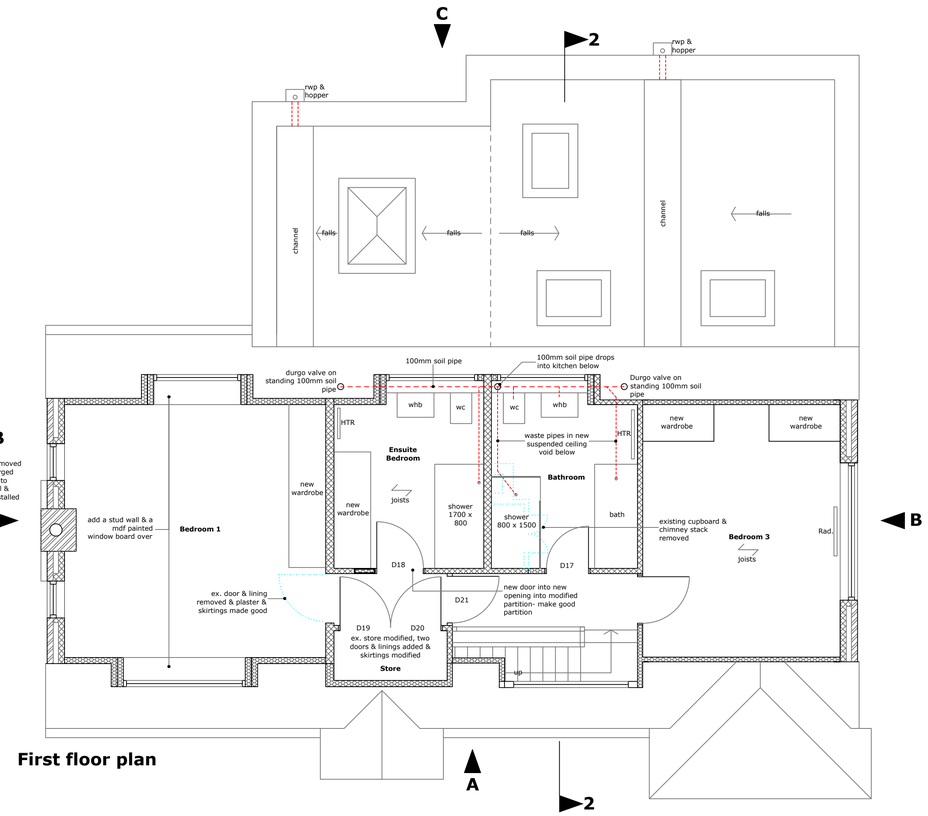

First floor plan

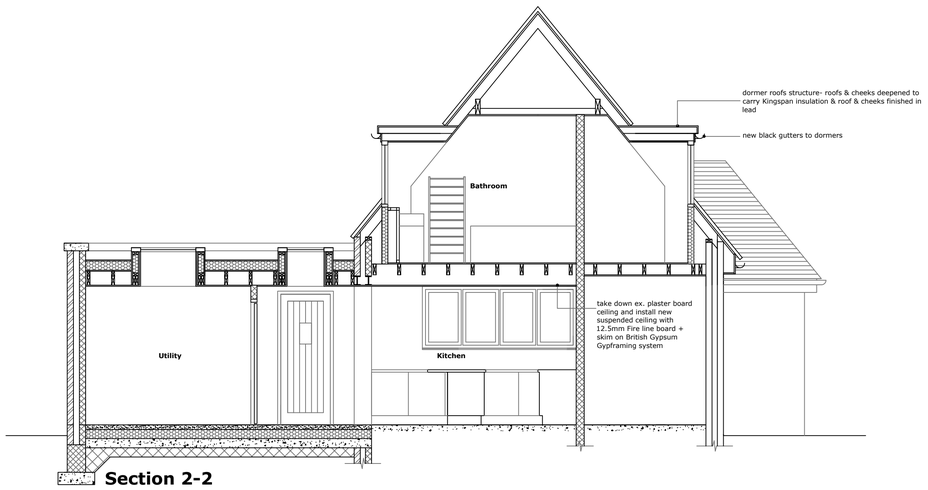

Section 2-2

Revision
Scale
1:50
Date
19-10-23
Status
Planning
Drawing No. Revision
1950/1526

Charles Pacey
Architectural and Interior Design Ltd.
Tel: 01653 628 438
Mob: 07949 105564
Charlespacey@aol.com
The Rise, High Street, Hovingham, YO62 4LA

Project
Internal/external alterations at,
2, Hillcrest Avenue, Nether Poppleton,
York, YO26 6LD

Client
Mr & Mrs Sharp

Title
Proposed plans and section