

NOTES:
 1. THIS DRAWING NOT TO BE SCALED, FIGURED DIMENSIONS ONLY TO BE TAKEN.
 2. SHOULD ANY DISCREPANCIES BE FOUND WITH THIS DRAWING, PLEASE INFORM THIS OFFICE.
 3. COPYRIGHT OF THIS DRAWING IS OWNED BY CHARLES PACEY.

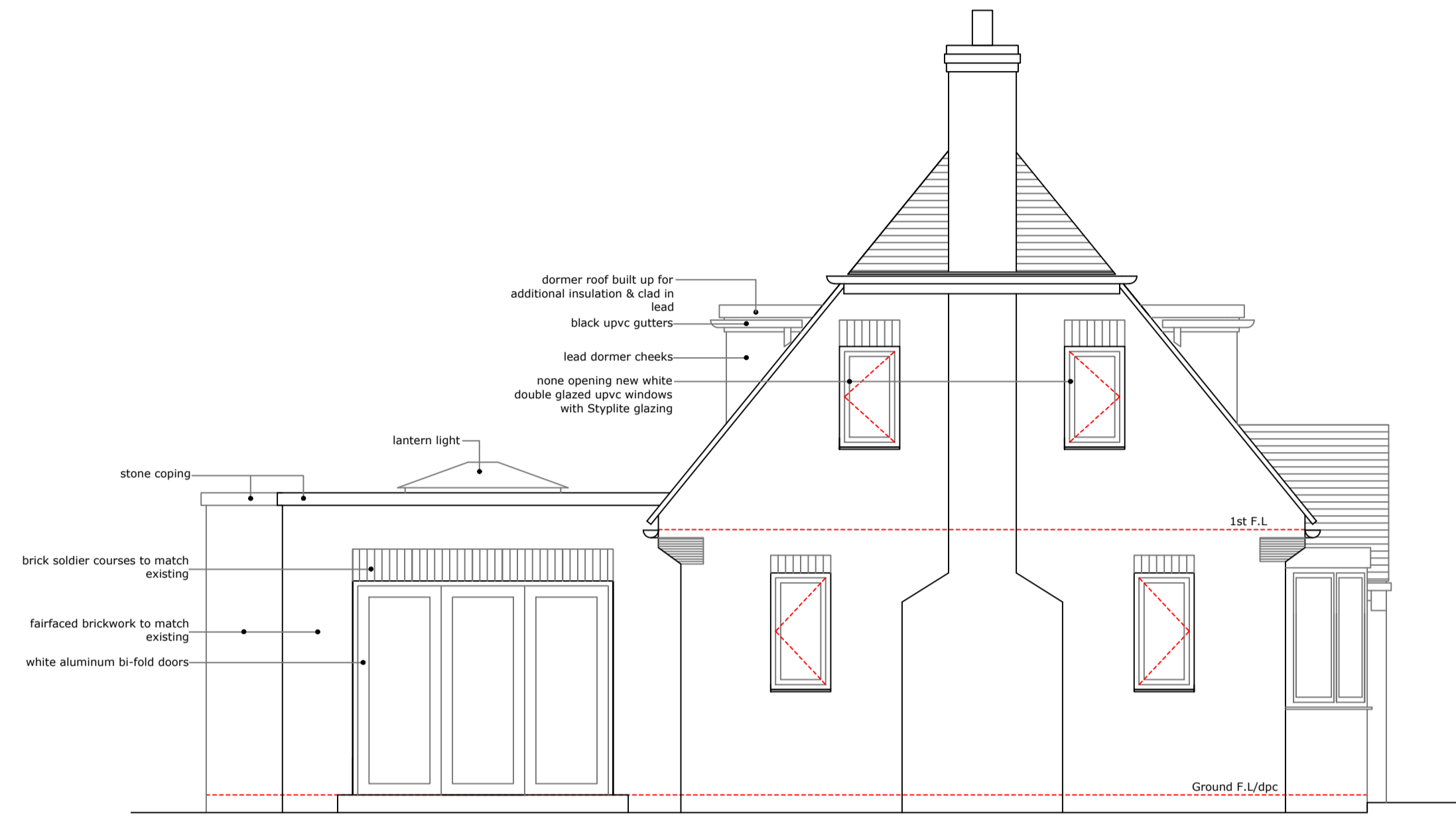

Elevation D

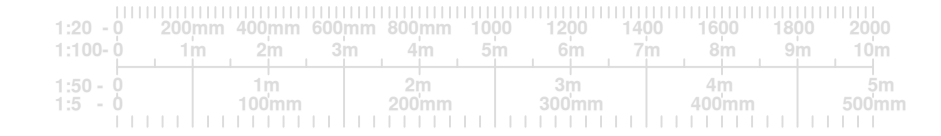
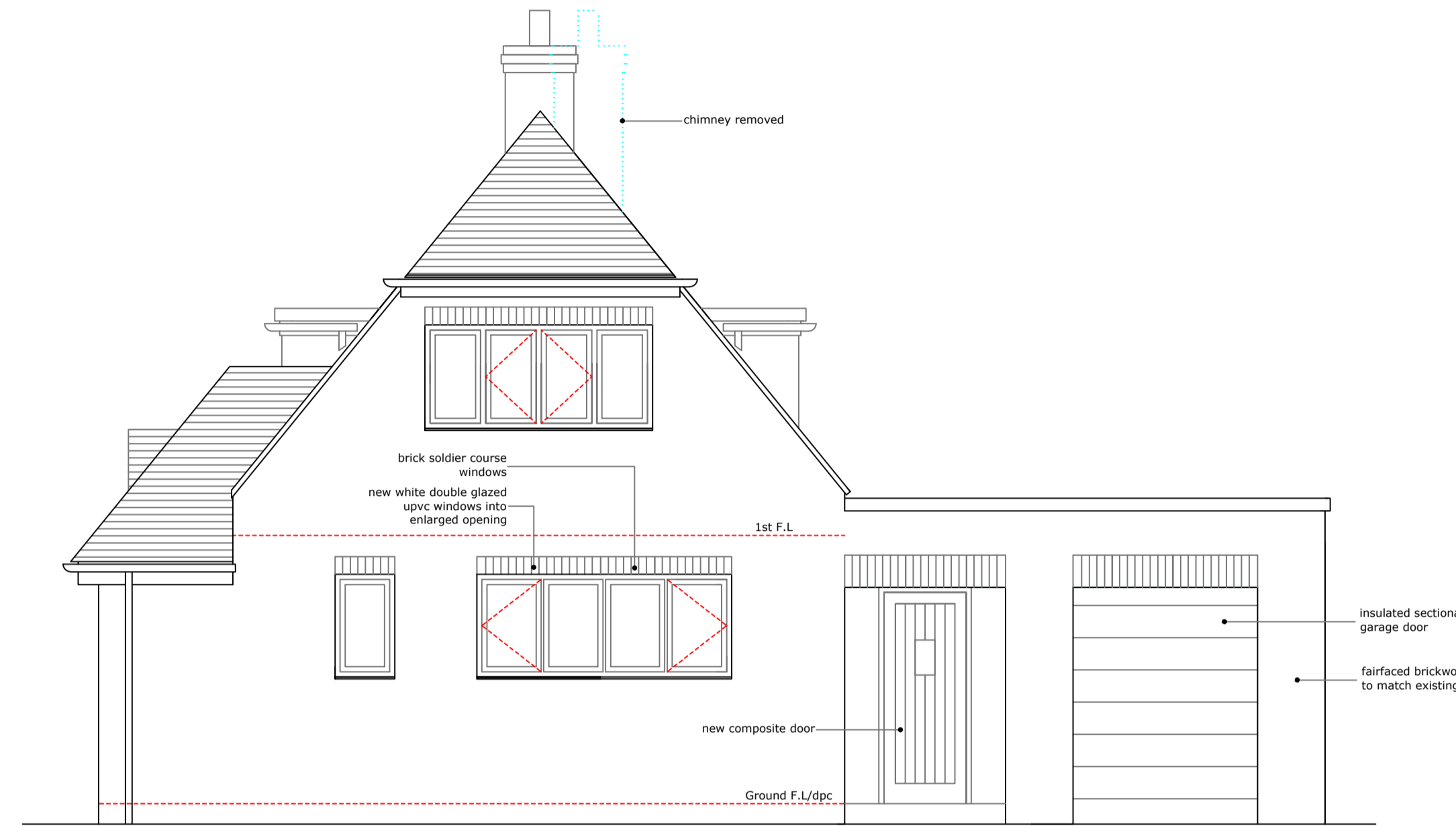

Elevation B

Upvc windows to be in the style of traditional flush fit casement windows

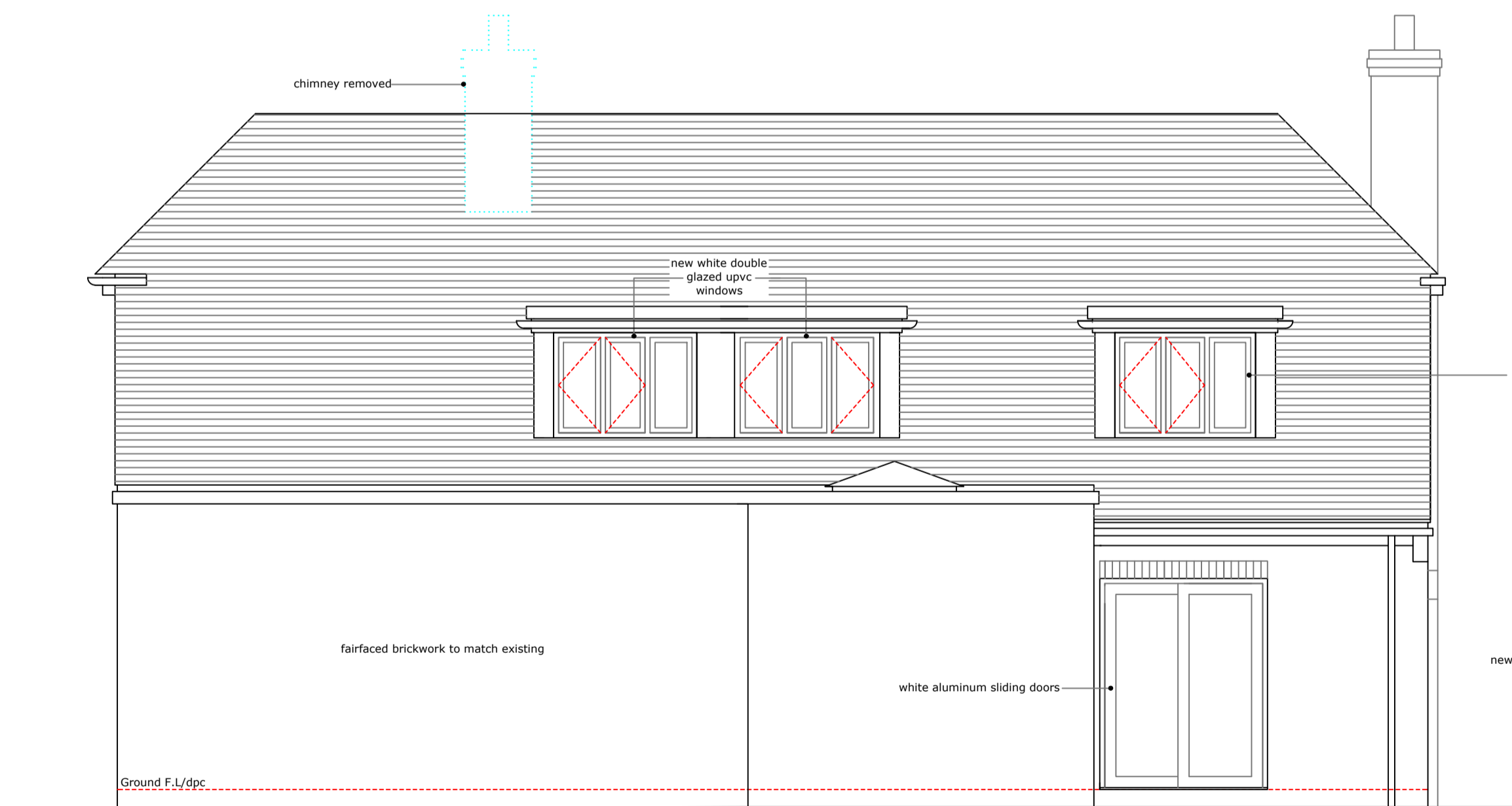

Elevation C



Elevation A

Revision	
Scale	
Date	19-10-23
Status	Planning
Drawing No.	1950/1525
Revision	

Charles Pacey
 Architectural and Interior Design Ltd.
 Tel: 01653 628 438
 Mob: 07949 105564
 Charlespacey@aol.com
 The Rise, High Street, Hovingham, YO62 4LA

Project	Internal/external alterations at, 2, Hillcrest Avenue, Nether Poppleton, York, YO26 6LD
Client	Mr & Mrs Sharp
Title	Proposed elevations