

Copyright:
 This drawing is the sole copyright of Vincent & Brown any reproduction in any form is forbidden unless permission is granted in writing.
 Do not scale from this drawing, any discrepancies on site should be brought to the attention of Vincent & Brown.
 Work and materials must comply with the current building regulations and any relevant codes of practice, and must be read in conjunction with the building specification and any other consultants or sub-contractor information.

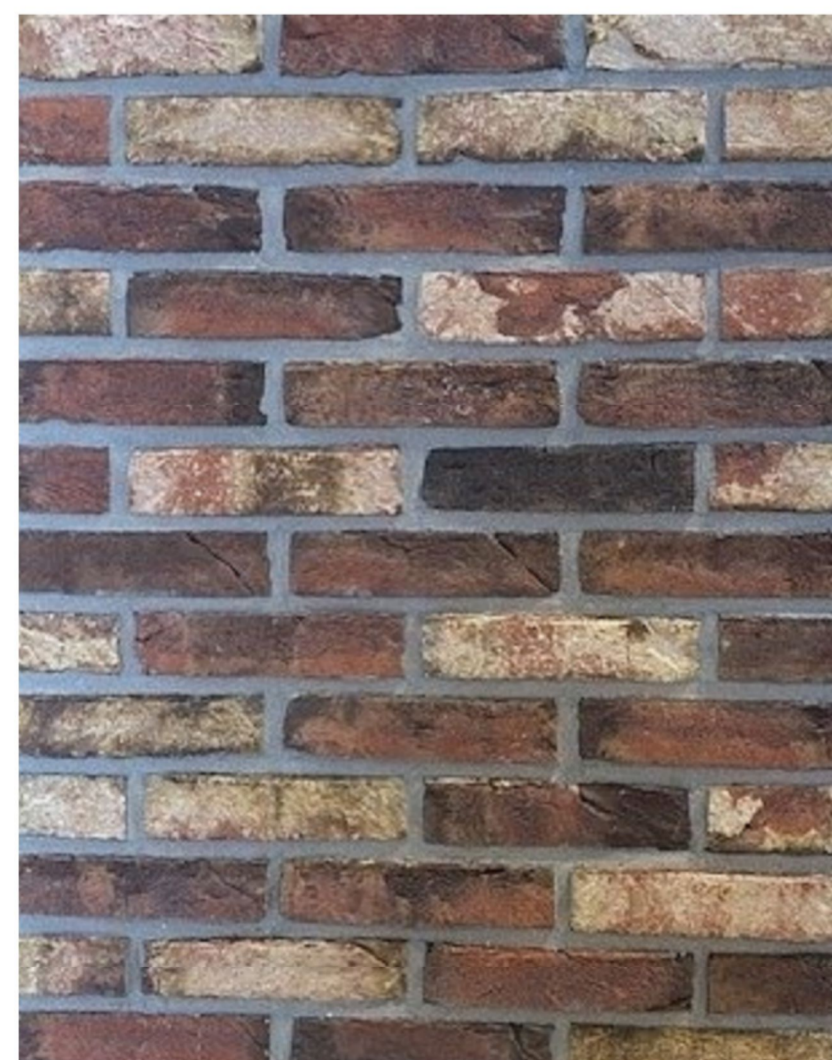
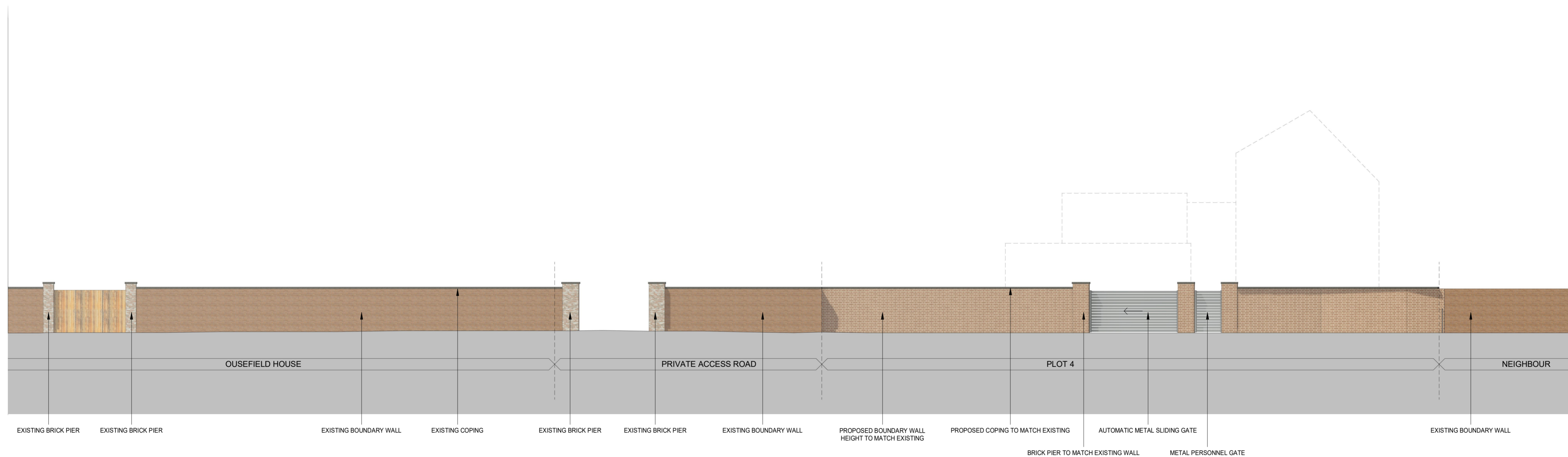

PROPOSED BOUNDARY WALL BRICK
 BEAUMONT MULTI (BY EURO-STEEN)
 LAID IN GARDEN WALL BOND, SIMILAR TO EXISTING
 (AS AGREED AT MEETING ON SITE WITH DESIGN & CONSERVATION OFFICER ON 27.09.23)
 NOTE THE MORTAR SHOWN ON IMAGE IS NOT REPRESENTATIVE OF THE PROPOSED. A SAND CEMENT MORTAR IS PROPOSED, CLOSER IN APPEARANCE TO THE EXISTING BOUNDARY WALL MORTAR

| revision | date | description |
|----------|------|-------------|
| | | |

Vincent & Partners

Studio 12, Middlethorpe Business Park
 Sim Balk Lane, Bishopthorpe, York. YO23 2BD

t: 01904 700941 e: studio@vincentandbrown.com

project:
OUSEFIELD HOUSE
FULFORD ROAD, YORK
 drawing:
PROPOSED BOUNDARY WALL ELEVATION

| date: | status: | drawn by: | checked by: |
|----------|----------|-----------|-------------|
| 27/10/23 | PLANNING | TB | MA |

scale: 1:100 Sheet size: A1



| job number | originator | zone | level | type | role | drawing number | revision |
|------------|------------|------|-------|------|------|----------------|----------|
| 21022- | VB- | XX- | ZZ- | DR- | A- | (03)900 | |