

Existing Plan Notes

1. Location of proposed box dormer to be installed in north elevation of existing pitched roof.

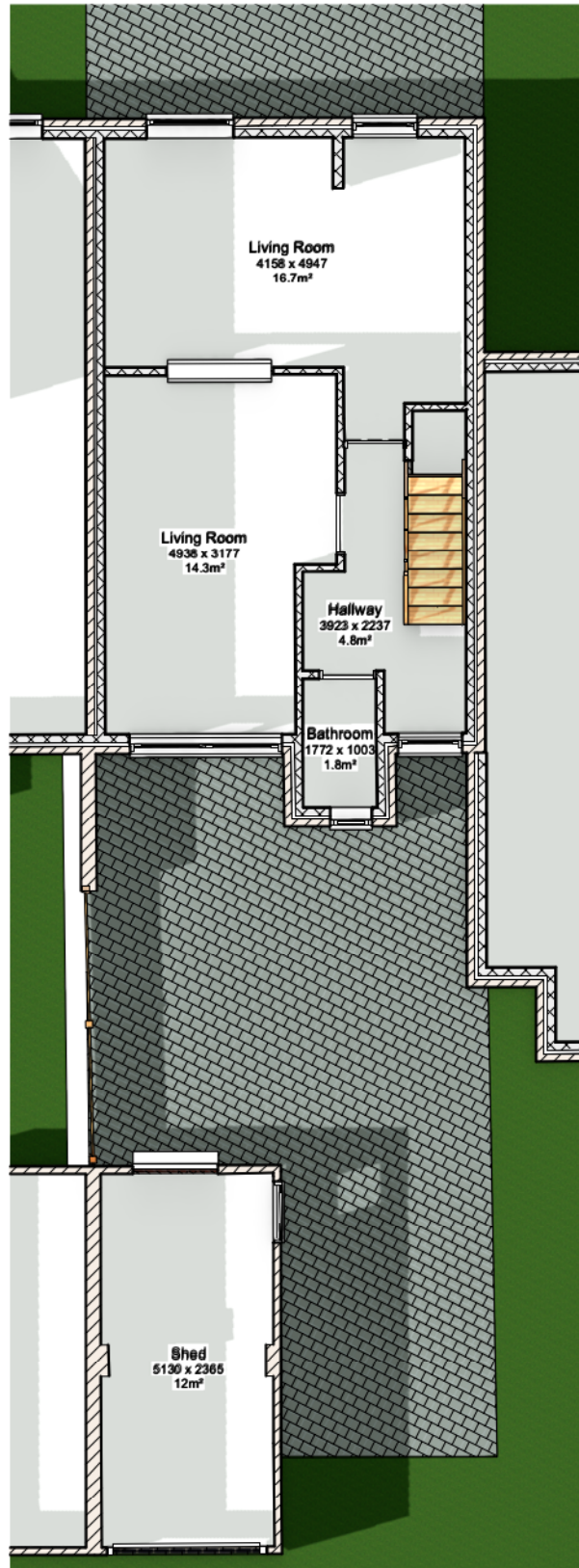

1 Ground Floor Plan - Existing
Scale: 1:100

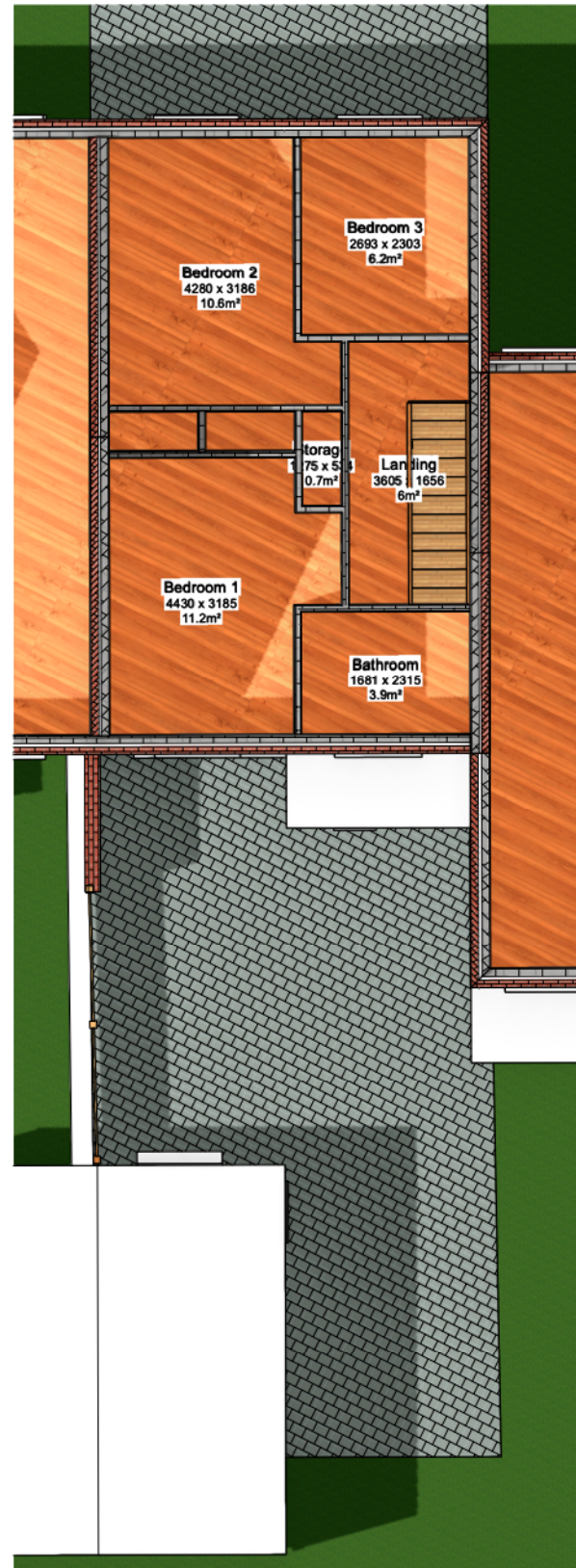
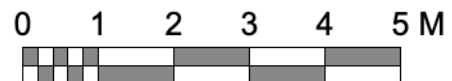

2 First Floor Plan - Existing
Scale: 1:100

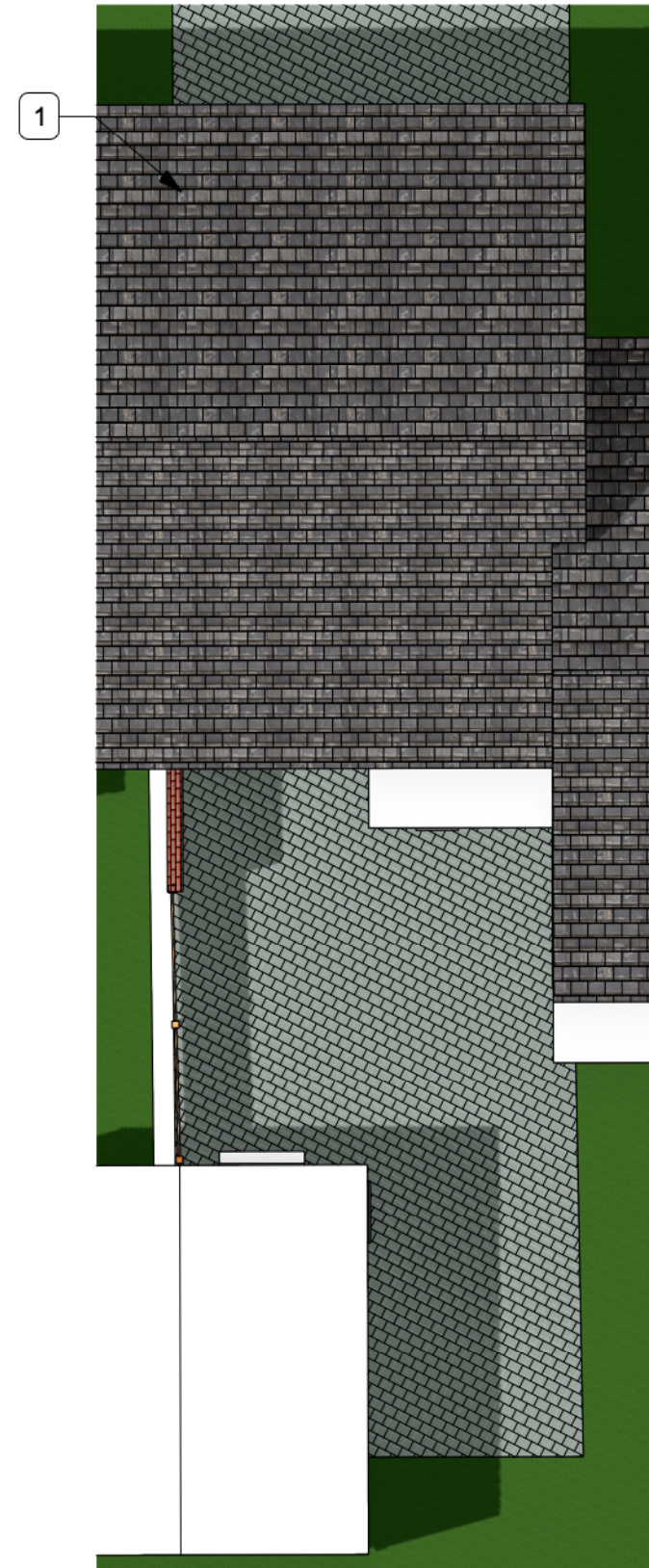

3 Roof Plan - Existing
Scale: 1:100

THE DESIGN SOCIAL



134 Kirkby Road Barwell LE9 8FN UK
T: +44 (0)1455 446521 F: +44 (0)1455 446521
E: admin@thedesignsocial.com

GENERAL DRAWING NOTES

© This drawing is not to be shown to any Third Party unless agreed by The Design Social.

This drawing shows 'design intent' only.
It is the responsibility of the appointed contractor to finalise development, using specialists approved by The Design Social, & produce detailed working drawings.
ALL working drawings to be approved by The Design Social prior to manufacture.

REV.	DATE	NOTES	REV. BY

THE DESIGN SOCIAL



Monica Passoni				
25 Boundary Close, Woodstock, OX20 1LR				
Existing Plans				
AUTHOR	O.R.	DATE	05/10/2023	APPROVED
				M.P.
SCALE	1:100 @ A3		READ WITH	0264 (A) GA 001
DRAWING No.	0264	(A)	GA	004
Project No.	Type	Area	Number	Rev
DRAWING STATUS: For Approval				