

Notes
 Report any discrepancies to the author.
 Do not scale from this drawing.
 This drawing is copyrighted to Temple Ford Design LTD.

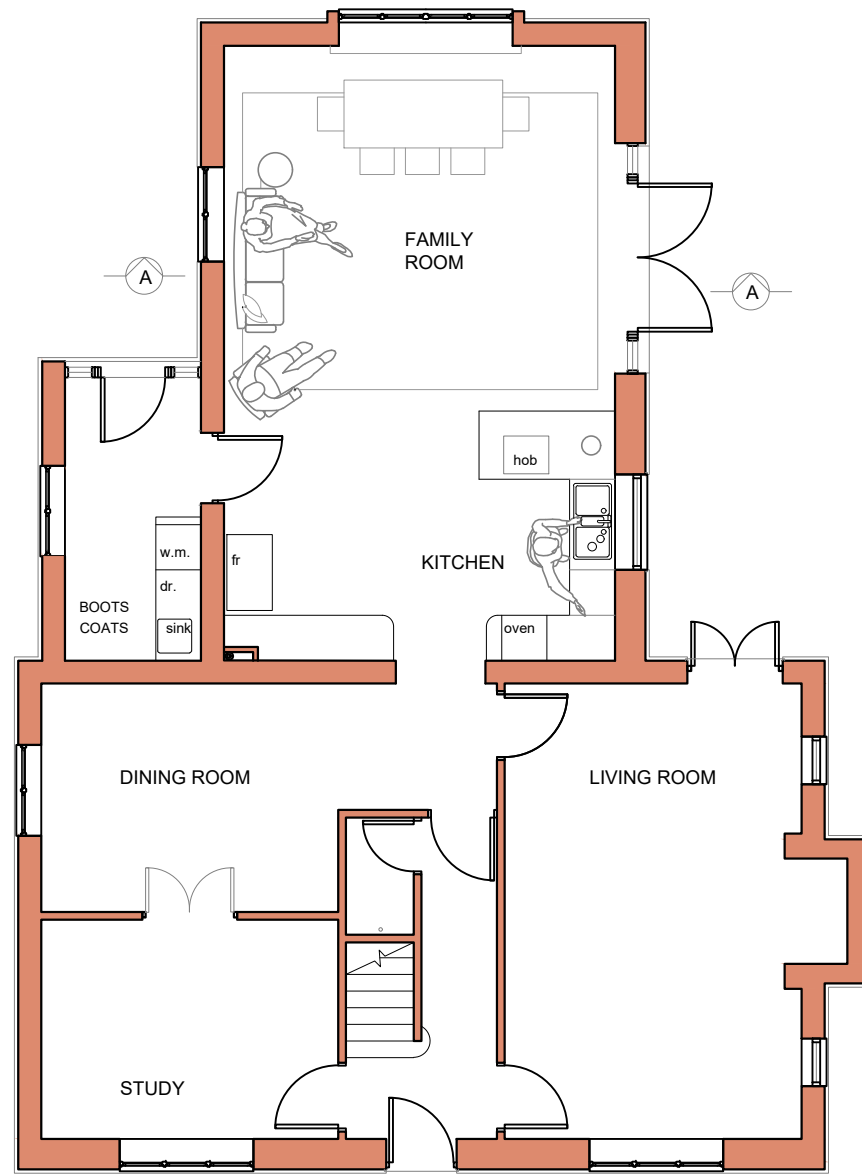

GROUND FLOOR PLAN

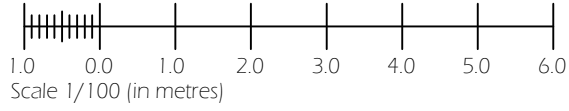
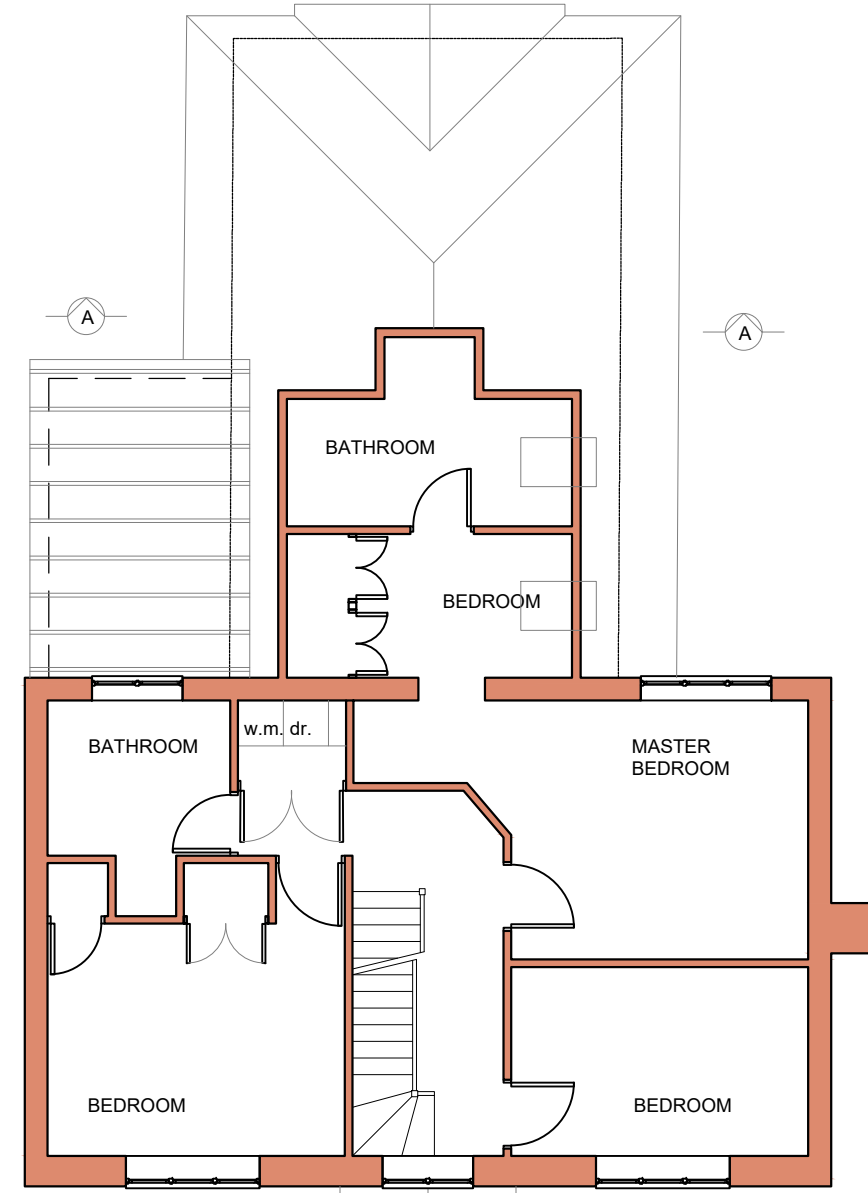

1ST FLOOR PLAN

Revision Notes:		
Rev:	Date:	Description:
A	23/08/2022	Window omitted
B	23/09/2022	Boot room added
C	23/01/2023	Minor changes
D	31/01/2023	Porch revised
E	22/12/2023	Minor Amendments

Date: December 2023		
Scale @ A3: 1/100		
Drawing Status: Planning	Drawn: CW	Checked: DMM

Project: Juniper House, Long Parish Proposed Alterations
Drawing Title: Ground and 1st Floor Plans As Proposed

Client: Mr and Mrs Priestly Juniper House		
Project: 2075	Dwg No: D01	Rev: E

Temple Ford Design Ltd
 architects

T 023 8027 6393
 E templeforddesign@gmail.com W templeforddesign.co.uk