

Notes
 Report any discrepancies to the author.
 This drawing is copyrighted to Temple Ford Design LTD.

FINISHES
 Roof ~ plain clay tiles
 Gutters ~ colour coated metal
 Fascia ~ painted timber with exposed rafter feet
 Walls ~ Multi-red facing brick, cant plinth with brick dressings and knapped and coursed flint panels
 Windows ~ painted hardwood
 Doors ~ Painted hardwood and aluminium bi-fold
 Porch ~ Brick and flint with lead roof



WEST ELEVATION



EAST ELEVATION

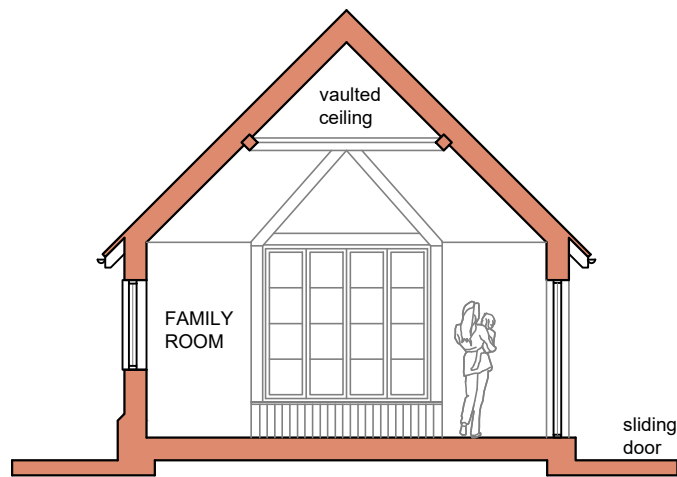

CROSS SECTION A A



SOUTH ELEVATION



NORTH ELEVATION

Revision Notes:		
Rev:	Date:	Description:
A	23/08/2022	Window omitted
B	23/09/2022	Boot room added
C	23/01/2023	Boot room amended
D	26/01/2023	Window seat amended
E	31/01/2023	Porch revised
F	03/02/2023	Elevations titles corrected
G	22/12/2023	Minor Amendments

Date: December 2023		
Scale @ A3: 1/100		
Drawing Status: Design	Drawn: CW	Checked: DMM

Project: Juniper House, Long Parish Proposed Alterations
Drawing Title: Elevations As Proposed

Client: Mr and Mrs Priestly Juniper House		
Project: 2075	Dwg No: D04	Rev: G

Temple Ford Design Ltd
 architects

T 023 8027 6393
 E templeforddesign@gmail.com W templeforddesign.co.uk