

PLANNING APPLICATION ISSUE

NOTE:- These drawings have been prepared for the purposes of submission to the Local Authority as part of a planning application and are not to be used for any other purpose without the express permission of MSA.

Adjacent buildings, roads, etc scaled from O.S. plans. Trees indicated for illustrative purposes only.

These drawings are not to be used for construction

| rev. | notes | date |
|------|-------|------|
| | | |



msaarchitects
 89 High Street
 Newton-Le-Willows
 WA12 9SL
 T. 01925 299 881
 F. 01925 299 455
 E. info@msaarchitects.co.uk
 www.msaarchitects.co.uk

Ivy Cottage, Church Street
 Newton-le-Willows
 WA12 9SU
 Hayden Jeffreys & Joanne Cross

EXISTING LOCATION PLAN

| | | | |
|---------------------|----------------------------|-------------------|--------------------|
| Project No. 1880 | Drawing No. 1880 PL 001 | Rev No. A3 | Size A3 |
| Scale 1:1250 | Drawn By RH | Checked By KMS | Date 08/09/2023 |

PLANNING

This Drawing is Copyright © 2023





PLANNING APPLICATION ISSUE

NOTE:- These drawings have been prepared for the purposes of submission to the Local Authority as part of a planning application and are not to be used for any other purpose without the express permission of MSA.

Adjacent buildings, roads, etc scaled from O.S. plans. Trees indicated for illustrative purposes only.

These drawings are not to be used for construction

| rev. | notes | date |
|------|------------------------|----------|
| A | additional notes added | 21.03.23 |

- EXISTING OUTBUILDINGS**
- A. Rendered brick outbuilding/store.
 - B. Timber painted summer house.
 - C. Open sided flat roof car port.
 - D. Greenhouse - part glass/part brick.
 - E. Brick outbuilding/store - asbestos roof.
 - F. Brick outbuilding/store.
 - G. Brick outbuilding/store.



msaarchitects
 89 High Street
 Newton-Le-Willows
 WA12 9SL

T. 01925 299 881
 F. 01925 299 455
 E. info@msaarchitects.co.uk
 www.msaarchitects.co.uk

Ivy Cottage, Church Street
 Newton-le-Willows
 WA12 9SU
 Hayden Jeffreys & Joanne Cross

EXISTING SITE PLAN

| | | | |
|---------------------|----------------------------|-------------------|--------------------|
| Project No. 1880 | Drawing No. 1880 PL 002 | Rev No. A | Size A2 |
| Scale 1:200 | Drawn By RH | Checked By KMS | Date 08/09/2023 |

PLANNING



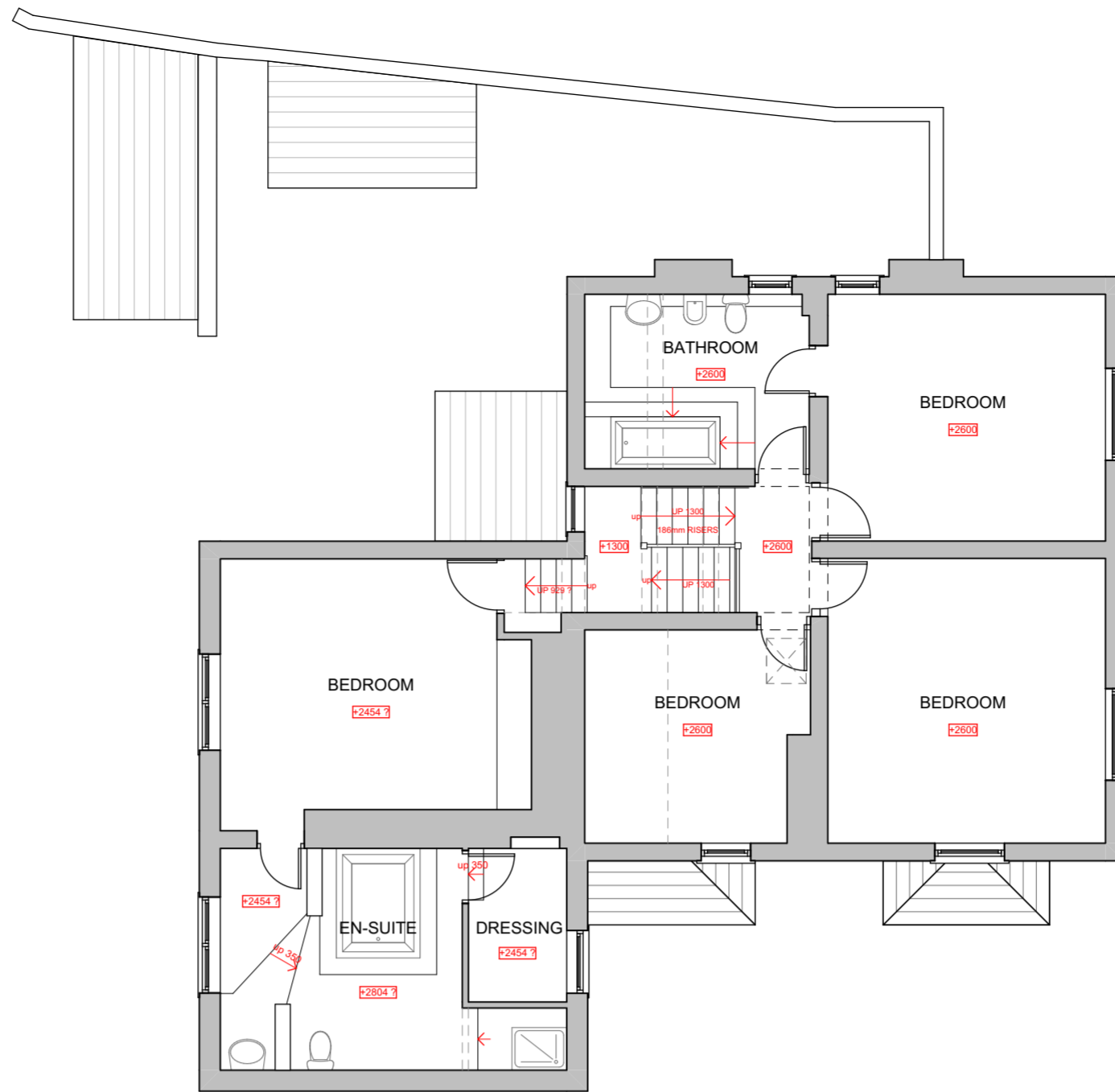

EXISTING FIRST FLOOR

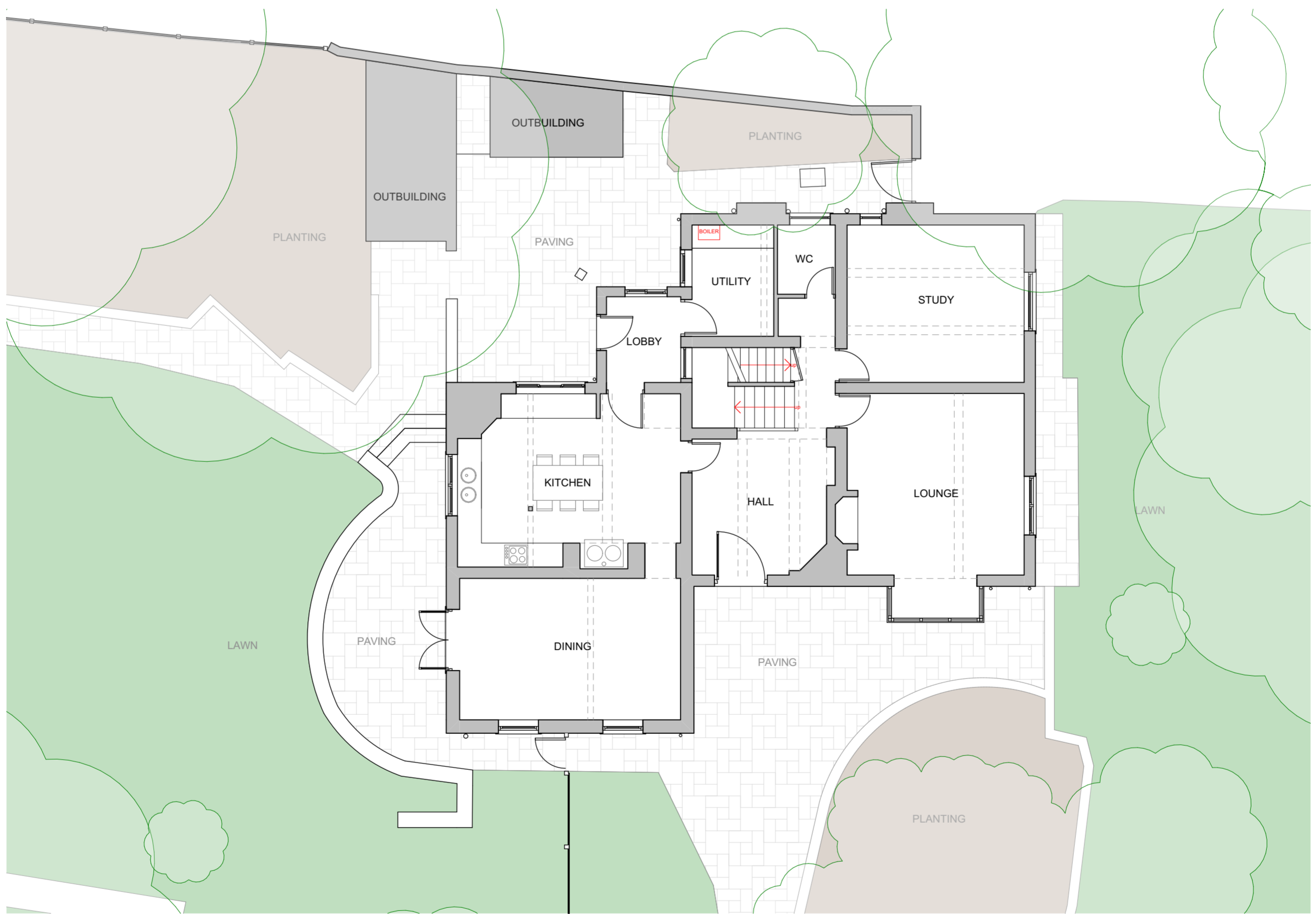
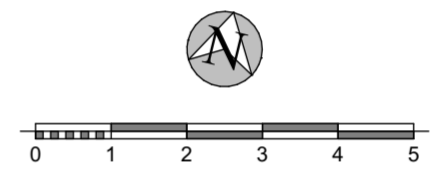

EXISTING GROUND FLOOR

PLANNING APPLICATION ISSUE

NOTE:- These drawings have been prepared for the purposes of submission to the Local Authority as part of a planning application and are not to be used for any other purpose without the express permission of MSA.

Adjacent buildings, roads, etc scaled from O.S. plans. Trees indicated for illustrative purposes only.

These drawings are not to be used for construction

| rev. | notes | date |
|------|-------|------|
| | | |

PLANNING

Project No. 1880 Drawing No. 1880 PL 003 Rev No. Size A2

Scale 1:100 Drawn By RH Checked By KMS Date 08/09/2023

This Drawing is Copyright © 2023

EXISTING PLANS

msaarchitects

msaarchitects T. 01925 299 881
 89 High Street F. 01925 299 455
 Newton-Le-Willows E. info@msaarchitects.co.uk
 WA12 9SL www.msaarchitects.co.uk

Ivy Cottage, Church Street
 Newton-le-Willows
 WA12 9SU
 Hayden Jeffreys & Joanne Cross

PLANNING APPLICATION ISSUE

NOTE:- These drawings have been prepared for the purposes of submission to the Local Authority as part of a planning application and are not to be used for any other purpose without the express permission of MSA.

Adjacent buildings, roads, etc scaled from O.S. plans.
Trees indicated for illustrative purposes only.

These drawings are not to be used for construction

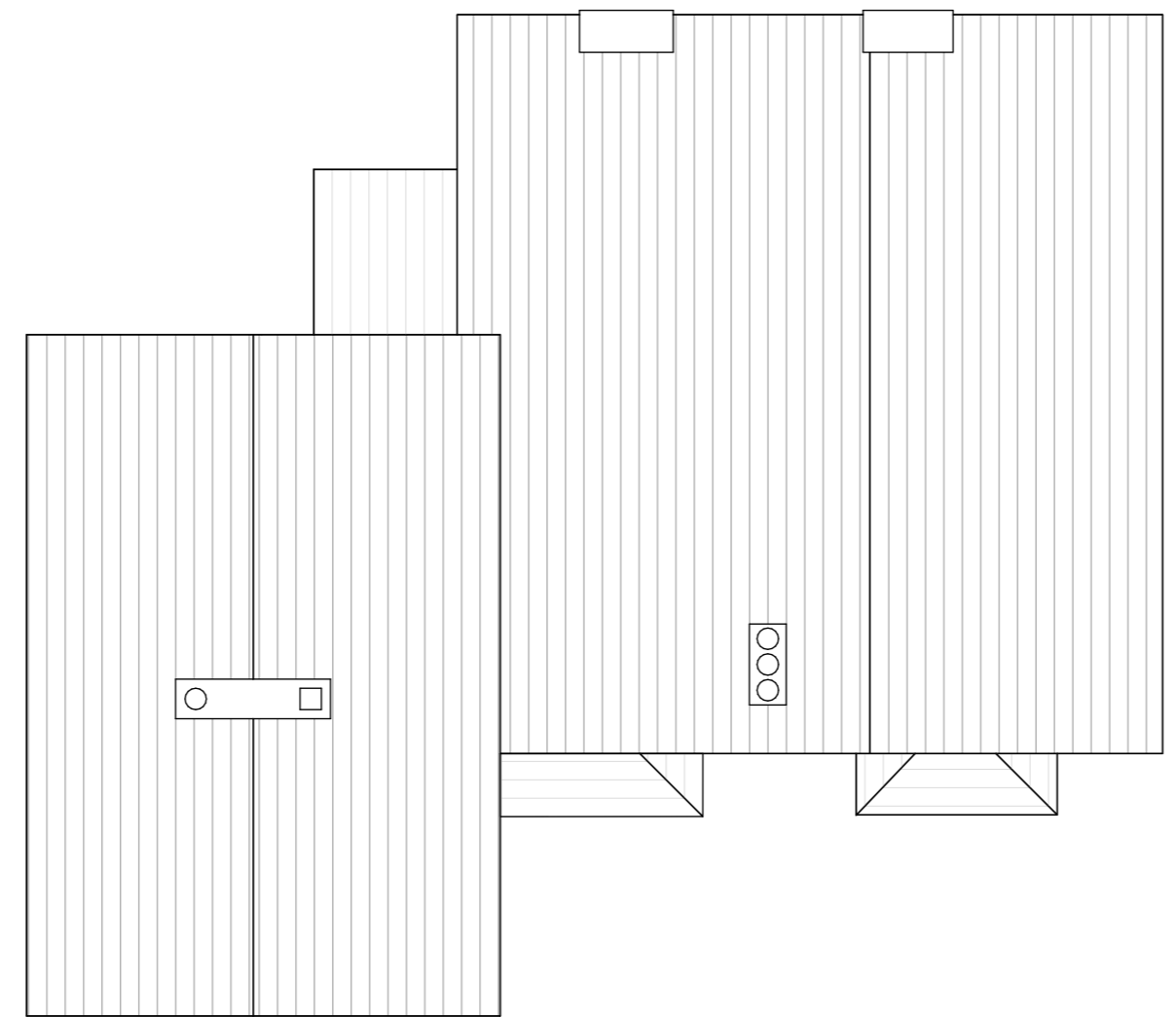
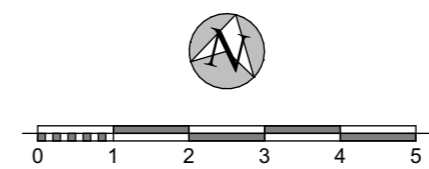

| rev. | notes | date |
|------|-------|------|
| | | |



msaarchitects T. 01925 299 881
 89 High Street F. 01925 299 455
 Newton-Le-Willows E. info@msaarchitects.co.uk
 WA12 9SL www.msaarchitects.co.uk

Ivy Cottage, Church Street
 Newton-le-Willows
 WA12 9SU
 Hayden Jeffreys & Joanne Cross

EXISTING ROOF PLAN

Project No. Drawing No. Rev No. Size
 1880 1880 PL 004 A3

Scale Drawn By Checked By Date
 1:100 RH KMS 08/09/2023

PLANNING

This Drawing is Copyright © 2023





SOUTH ELEVATION (SIDE)



NORTH ELEVATION (SIDE)

PLANNING APPLICATION ISSUE

NOTE:- These drawings have been prepared for the purposes of submission to the Local Authority as part of a planning application and are not to be used for any other purpose without the express permission of MSA.

Adjacent buildings, roads, etc scaled from O.S. plans. Trees indicated for illustrative purposes only.

These drawings are not to be used for construction

| rev. | notes | date |
|------|-------|------|
| | | |

MATERIALS

WALLS

House: white render

WINDOWS

House: timber sash windows painted white

DOORS

Front Door: hardwood/glazed door painted brown

Rear Door: hardwood door painted brown

Patio Doors: timber French doors painted white

ROOFS

House: natural slate

FASCIAS

Timber painted black

RAINWATER GOODS

Gutters: black aluminium Ogee style gutters

Downpipes: black uPVC

PAVING

stone paving flags

DRIVE

Tarmac



msaarchitects T. 01925 299 881
 89 High Street F. 01925 299 455
 Newton-Le-Willows E. info@msaarchitects.co.uk
 WA12 9SL www.msaarchitects.co.uk

Ivy Cottage, Church Street
 Newton-le-Willows
 WA12 9SU
 Hayden Jeffreys & Joanne Cross

EXISTING ELEVATIONS I

Project No. 1880 Drawing No. 1880 PL 005 Rev No. Size A3

Scale 1:100 Drawn By RH Checked By KMS Date 08/09/2023

PLANNING

This Drawing is Copyright © 2023





PRINCIPAL ELEVATION - FRONTING CHURCH STREET (EAST)



WEST ELEVATION (REAR)

PLANNING APPLICATION ISSUE

NOTE:- These drawings have been prepared for the purposes of submission to the Local Authority as part of a planning application and are not to be used for any other purpose without the express permission of MSA.

Adjacent buildings, roads, etc scaled from O.S. plans. Trees indicated for illustrative purposes only.

These drawings are not to be used for construction

| rev. | notes | date |
|------|-------|------|
| | | |

- MATERIALS**
- WALLS**
House: white render
- WINDOWS**
House: timber sash windows painted white
- DOORS**
Front Door: hardwood/glazed door painted brown
Rear Door: hardwood door painted brown
Patio Doors: timber French doors painted white
- ROOFS**
House: natural slate
- FASCIAS**
Timber painted black
- RAINWATER GOODS**
Gutters: black aluminium Ogee style gutters
Downpipes: black uPVC
- PAVING**
stone paving flags
- DRIVE**
Tarmac



msaarchitects T. 01925 299 881
89 High Street F. 01925 299 455
Newton-Le-Willows E. info@msaarchitects.co.uk
WA12 9SL www.msaarchitects.co.uk

Ivy Cottage, Church Street
Newton-le-Willows
WA12 9SU
Hayden Jeffreys & Joanne Cross

EXISTING ELEVATIONS II

| | | | |
|---------------------|----------------------------|-------------------|--------------------|
| Project No. 1880 | Drawing No. 1880 PL 006 | Rev No. | Size A3 |
| Scale 1:100 | Drawn By RH | Checked By KMS | Date 08/09/2023 |

PLANNING

This Drawing is Copyright © 2023





WEST ELEVATION



SOUTH ELEVATION

PLANNING APPLICATION ISSUE

NOTE:- These drawings have been prepared for the purposes of submission to the Local Authority as part of a planning application and are not to be used for any other purpose without the express permission of MSA.

Adjacent buildings, roads, etc scaled from O.S. plans. Trees indicated for illustrative purposes only.

These drawings are not to be used for construction

| rev. | notes | date |
|------|-------|------|
| | | |

Project No. 1880 Drawing No. 1880 PL 007 Rev No. A3 Size A3

Scale 1:166.67 Drawn By RH Checked By KMS Date 08/09/2023

This Drawing is Copyright © 2023

PLANNING



EXISTING 3D SKETCHES



msaarchitects T. 01925 299 881
89 High Street F. 01925 299 455
Newton-Le-Willows E. info@msaarchitects.co.uk
WA12 9SL www.msaarchitects.co.uk

Ivy Cottage, Church Street
Newton-le-Willows
WA12 9SU
Hayden Jeffreys & Joanne Cross