

HORIZONTAL SECTION

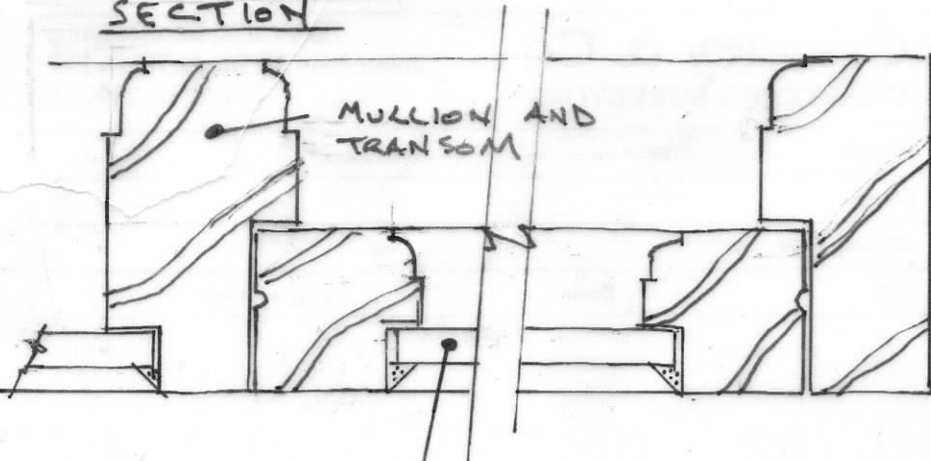

11mm SLIMLINE DOUBLE GLAZED UNITS WITH DRAWN GLASS EXTERNALLY.

OVOLG MOULDED WINDOWS AS SHOWN TO FIRST FLOOR FRONT ELEVATION (1 NO WINDOW) AND ATTIC CONVERSION WINDOWS.

GROUND FLOOR FRONT ELEVATION WINDOWS (2 NO WINDOWS) TO HAVE CHAMFERED MOULDINGS AS SHOWN BELOW. ALL REPLACEMENT WINDOWS MATCH EXISTING.

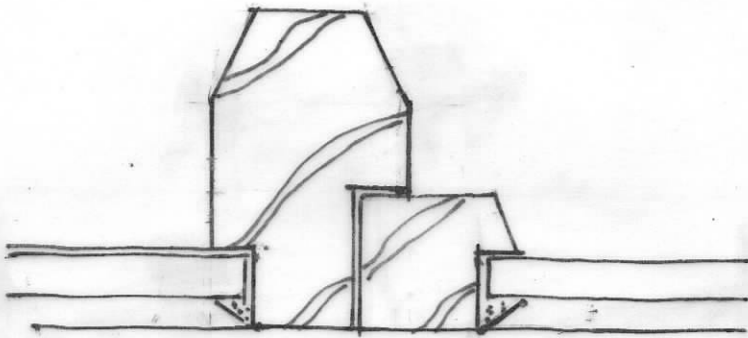
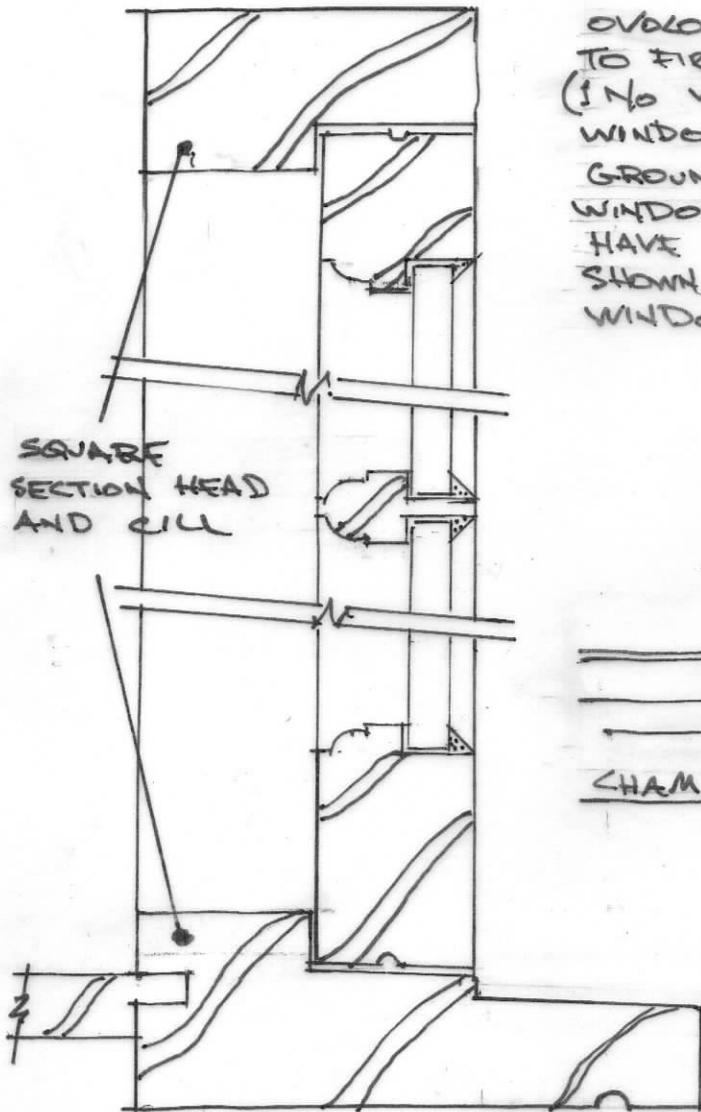

CHAMFERED MOULDING DETAIL.

VERTICAL SECTION

Crawley & Co CHARTERED SURVEYORS		Ley Farm, Baxters Lane, Shotesham All Saints, NR15 1XP T: 07748 332263	
		Project: THE POPLARS, CHEQUERS LANE, THARSTON, NORFOLK, NR15 2YA	
Client: MR & MRS P WATERS			
Drawing Title: PROPOSED WINDOW DETAILS			
Date: JANUARY 2024		Scale 1:2	Drawing No: 3367/LBC/1