

EXISTING FIRST FLOOR PLAN 1:200

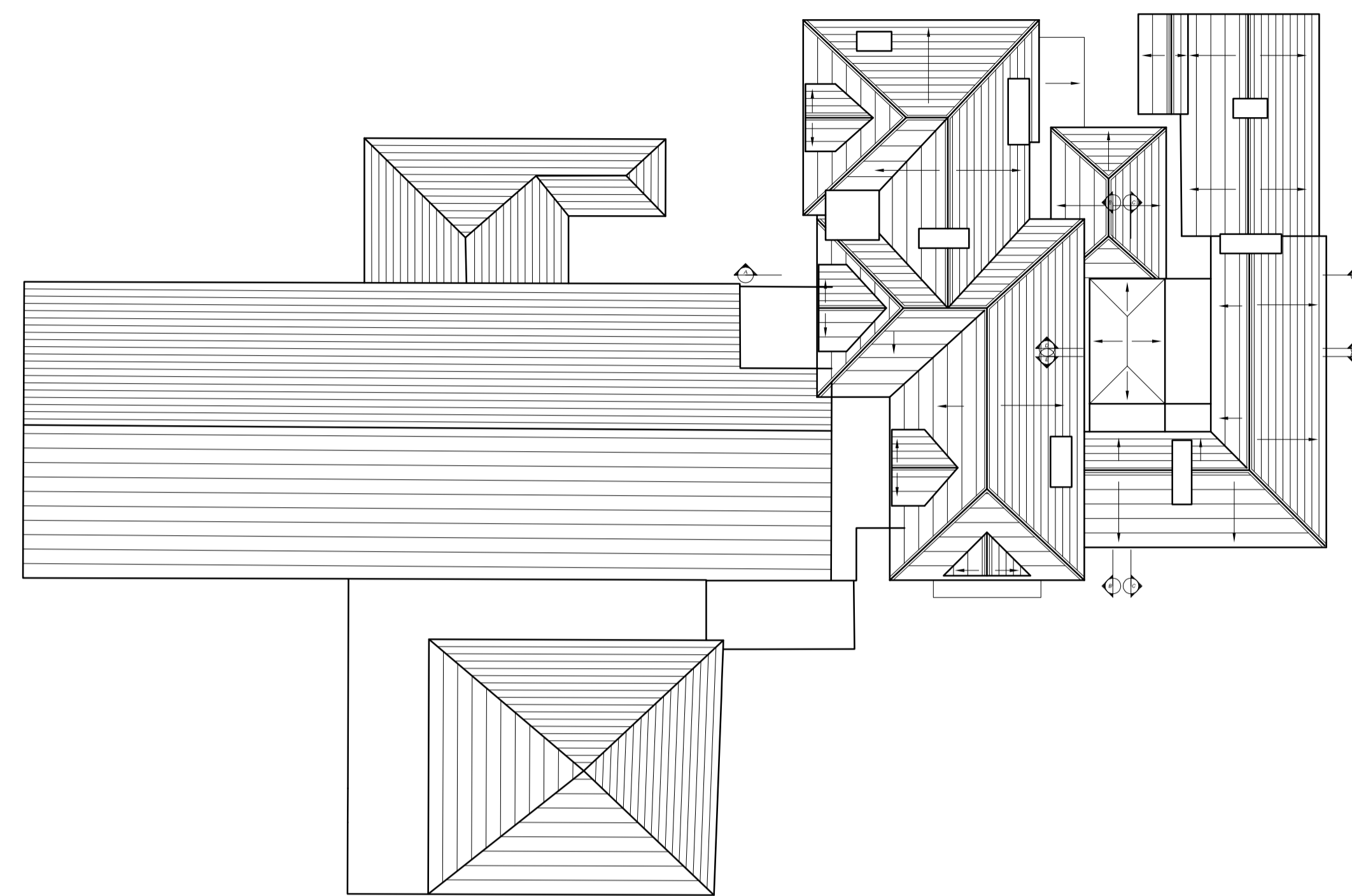

EXISTING ROOF PLAN 1:200

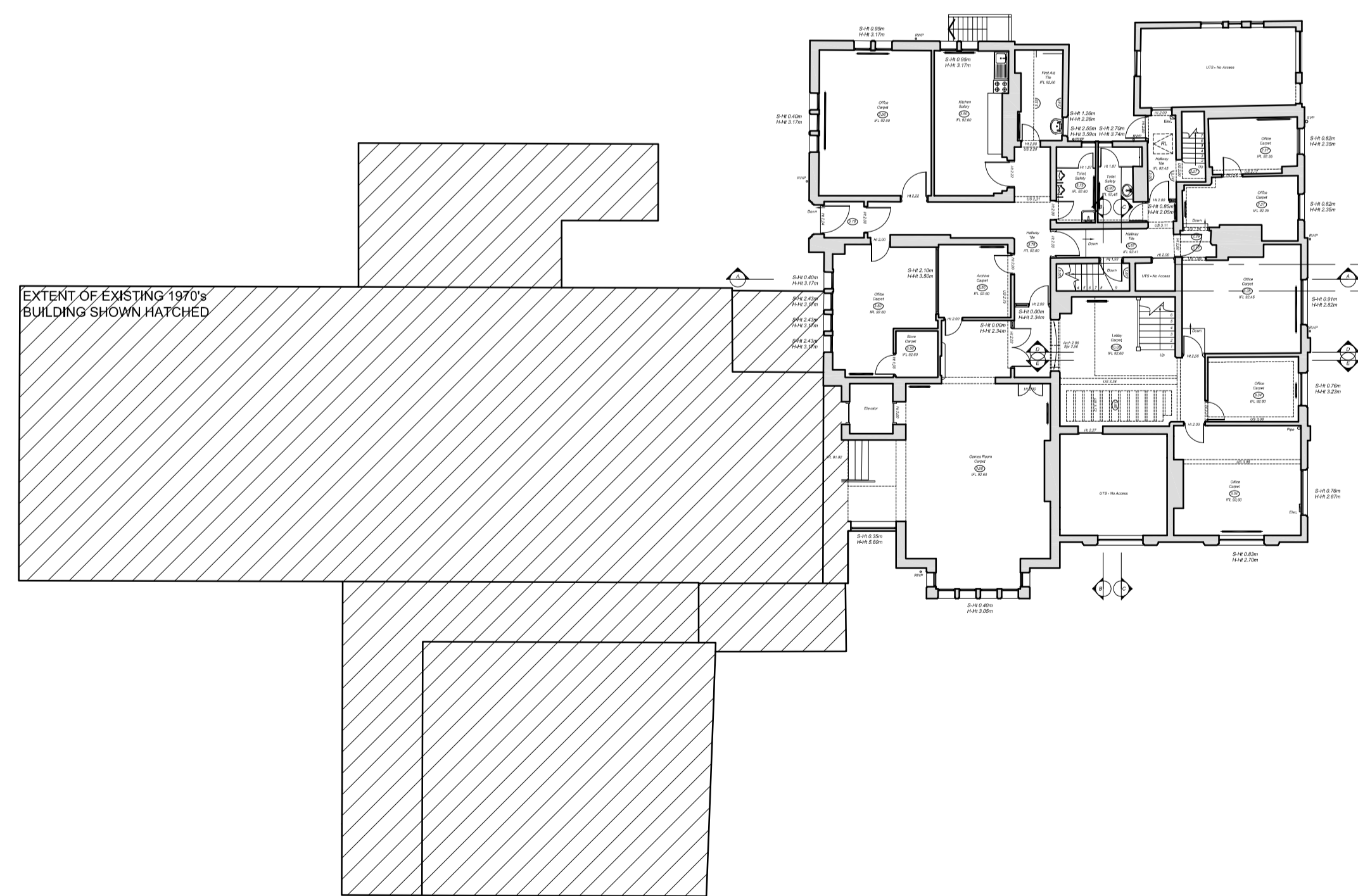

EXISTING GROUND FLOOR PLAN 1:200

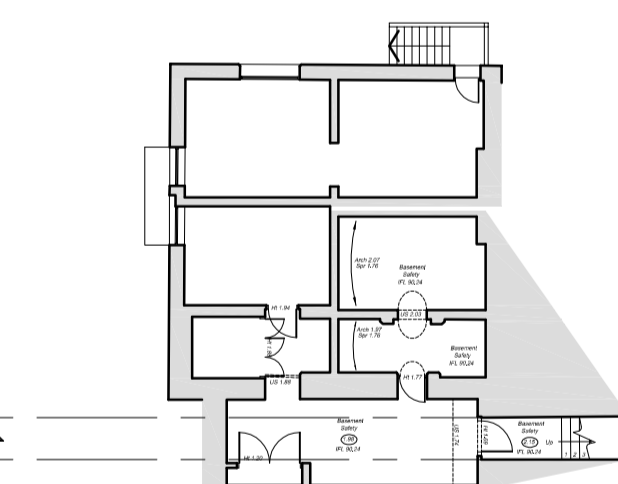

EXISTING BASEMENT PLAN 1:200

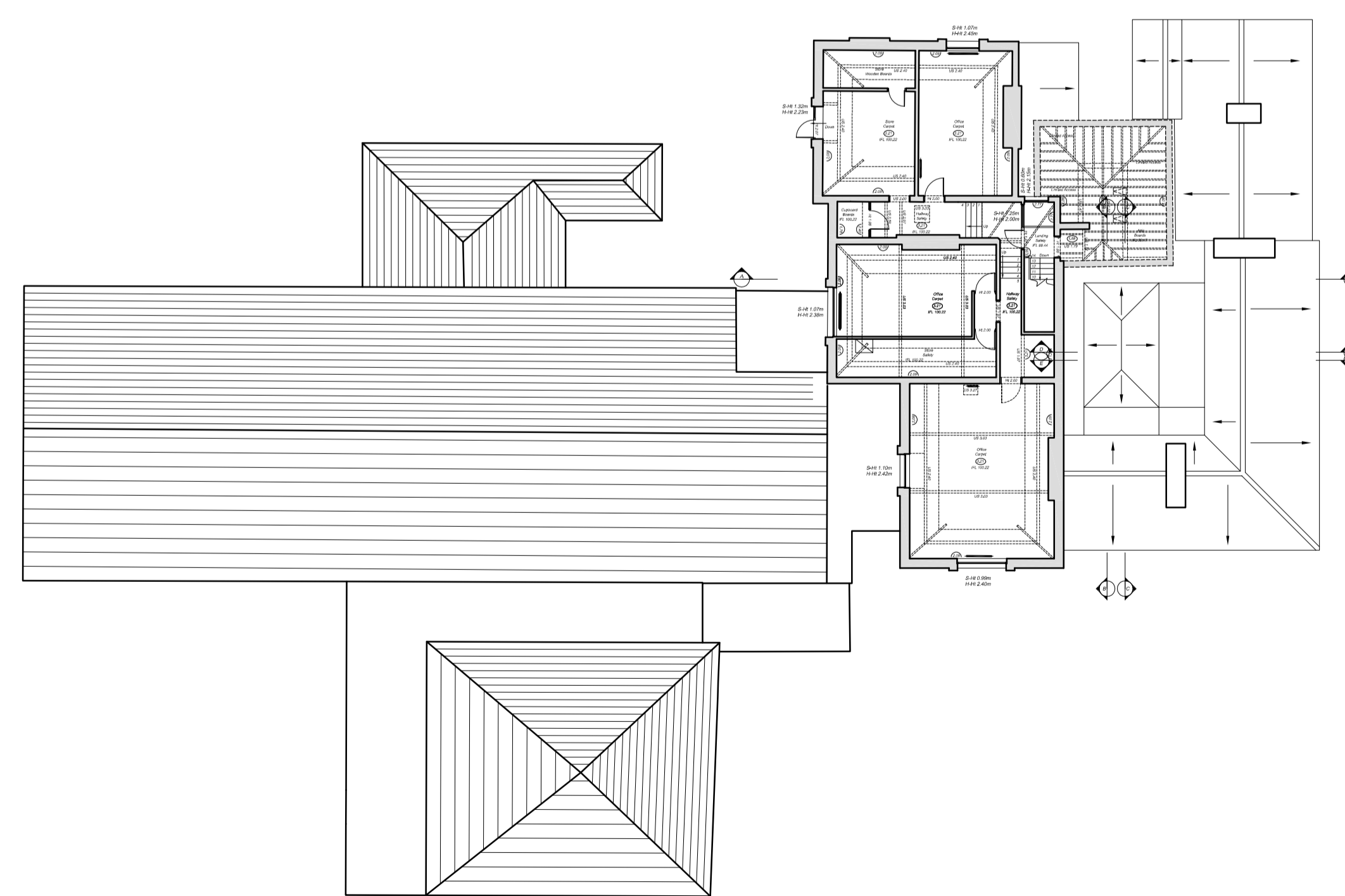

EXISTING SECOND FLOOR PLAN 1:200

Rev A: 20.11.23; Scale amended to show existing 1970's office building.

Revision
Client

MACC Group

Project Name
Station Road
Wigston, Leicestershire

PLANNING

Bushloe House
Existing Floor Plans
All Levels



PCPT Architects Limited
86 Spencer Street
Jewellery Quarter
Birmingham
B18 6DS

T: 0121 523 9335

design@pcptarchitects.co.uk

Scale 1:200 @ A1 Date June 2022

Drawn by RGR Checked by DRM

Plot Date -

Drawing No. 3918 AD(0) 03 Revision A

Copyright PCPT Architects Limited. Work to figured dimensions only. Report any discrepancies immediately. AutoCAD reference: 11/2/Drawings/3918/3918 AD(0) 03