

EXTENT OF EXISTING 1970's BUILDING TO BE DEMOLISHED

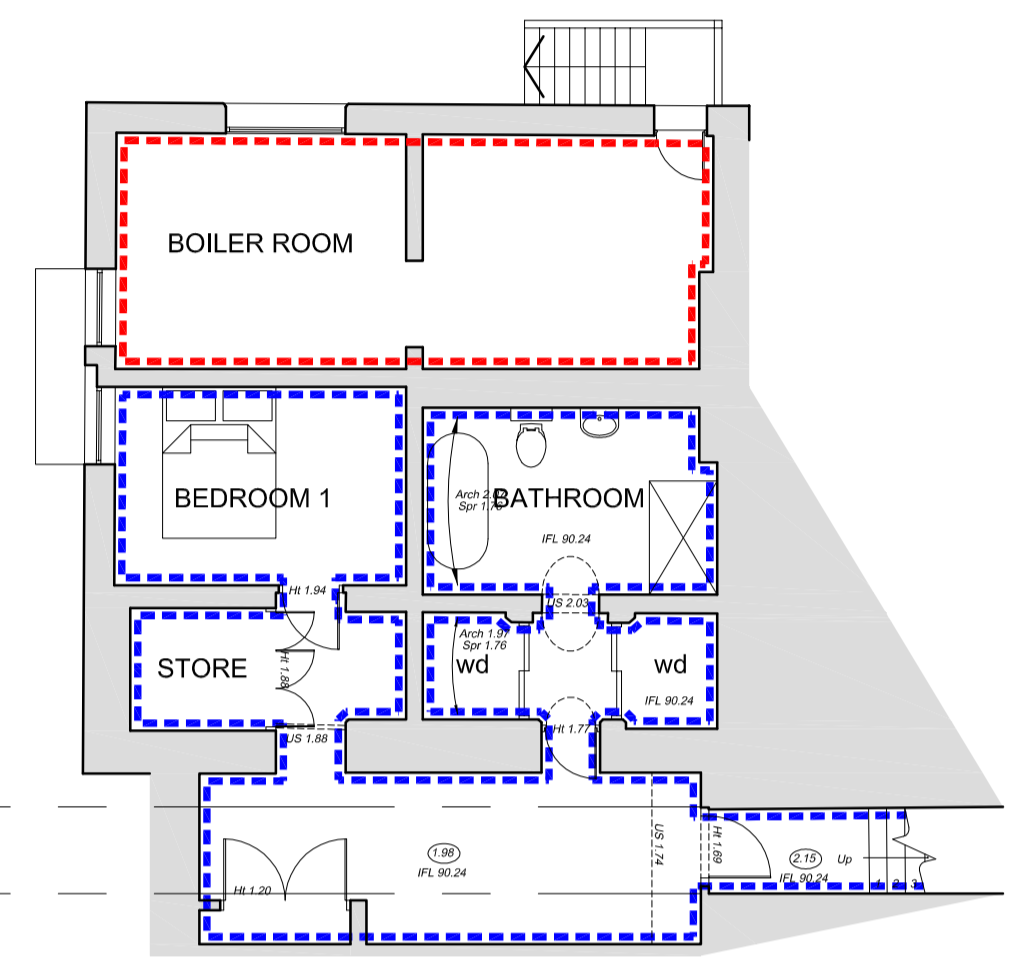

**PROPOSED BASEMENT PLAN 1:100**

- Rev F: 20.11.23: Extent of existing building to be demolished indicated.
- Rev E: 20.10.23: Updated following comments.
- Rev D: 06.10.23: Updated following comments.
- Rev C: 08.09.23: Updated following comments.
- Rev B: 28.04.23: Updated following comments.
- Rev A: 24.03.23: Updated following comments.

Client

MACC Group

Project Name

**Station Road**  
Wigston, Leicestershire

PLANNING

**Apartments GA Plans**  
**Proposed GF Plan**  
**Level 0**



PCPT Architects Limited  
86 Spencer Street  
Jewellery Quarter  
Birmingham  
B18 6DS

T: 0121 523 9335

design@pcptarchitects.co.uk

Scale 1:100 @ A1 Date June 2022

Drawn by RGR Checked by DRM

Plot Date -

Drawing No. 3918 AD(0) 11 Revision F

Copyright PCPT Architects Limited. Work to figured dimensions only. Report any discrepancies immediately.

**PROPOSED GROUND FLOOR PLAN 1:100**