

PROPOSED NORTH ELEVATIONS 1:100

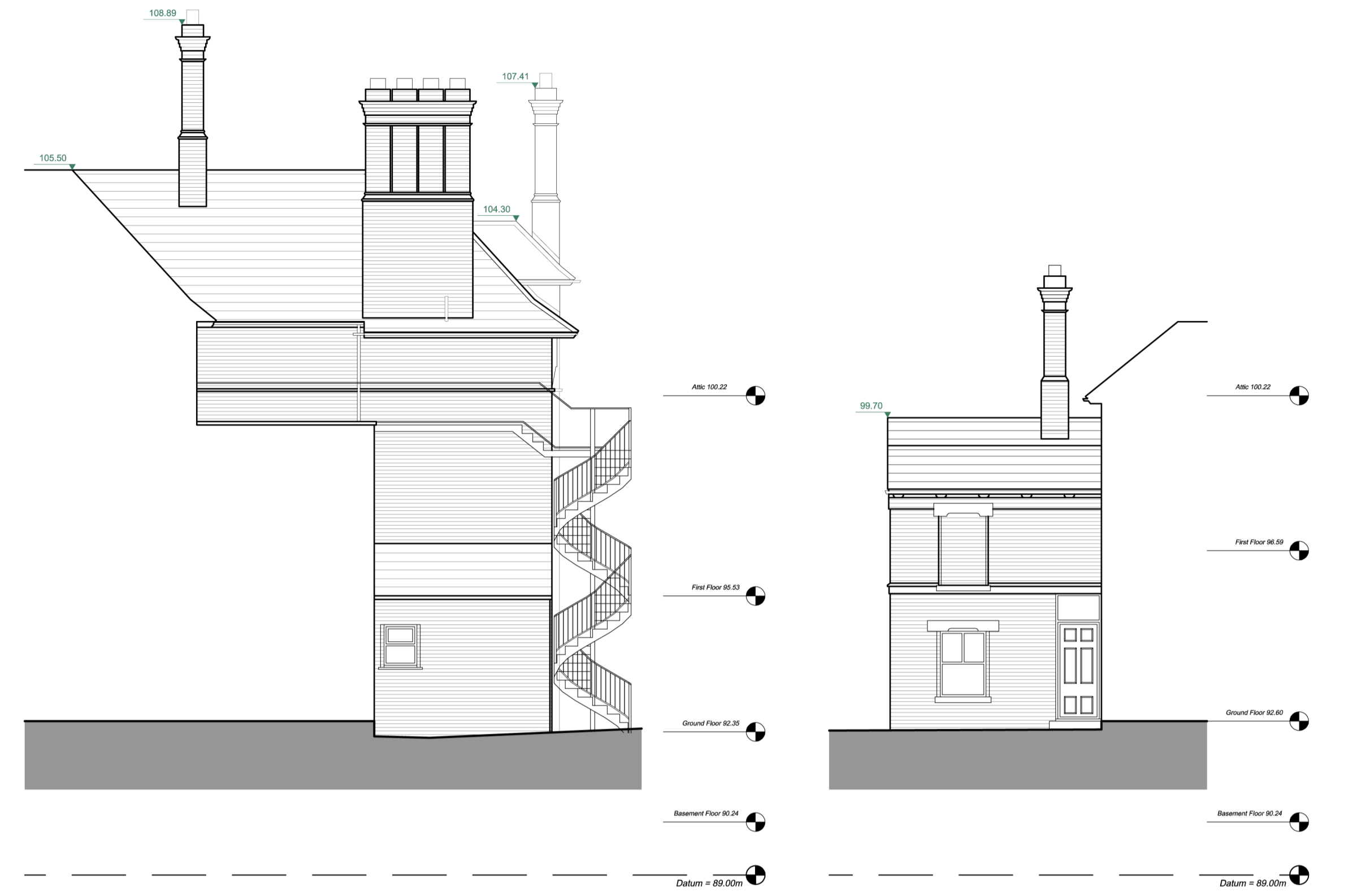

ELEVATION A 1:100

ELEVATION B 1:100



PROPOSED WEST ELEVATION 1:100

**KEY:**

- ① Facing brick to complement Bushloe House and nearby buildings (samples TBA).
- ② Grey zinc standing seam roofing system (samples TBA).
- ③ Glazed link.
- ④ Oiled natural timber windows and doors (samples TBA).
- ⑤ Oiled natural timber oriel windows (samples TBA).
- ⑥ Grey zinc fascias, gutters and downpipes.

Rev C: 18.12.23: Spiral staircase / elevs added.  
 Rev B: 16.11.23: Shadows added.  
 Rev A: 20.10.23: Updated following comments.

Revision  
 Client

MACC Group

Project Name  
**Station Road**  
 Wigston, Leicestershire  
 PLANNING

**Bushloe House**  
 Proposed North & West  
 Elevations



PCPT Architects Limited  
 86 Spencer Street  
 Jewellery Quarter  
 Birmingham  
 B15 6DS

T: 0121 523 9335  
 design@pcptarchitects.co.uk

Scale: 1:100 @ A1 Date: March 2023

Drawn by: RGR Checked by: DRM

Plot Date: -

Drawing No: 3918 AD(0) 16 Revision: C

Copyright PCPT Architects Limited. Work to figured dimensions only. Report any discrepancies immediately. AutoCAD reference: 11/20/2023/3918 Wigston/3918 AD(0)