

FIRST FLOOR DEMOLITION PLAN 1:200

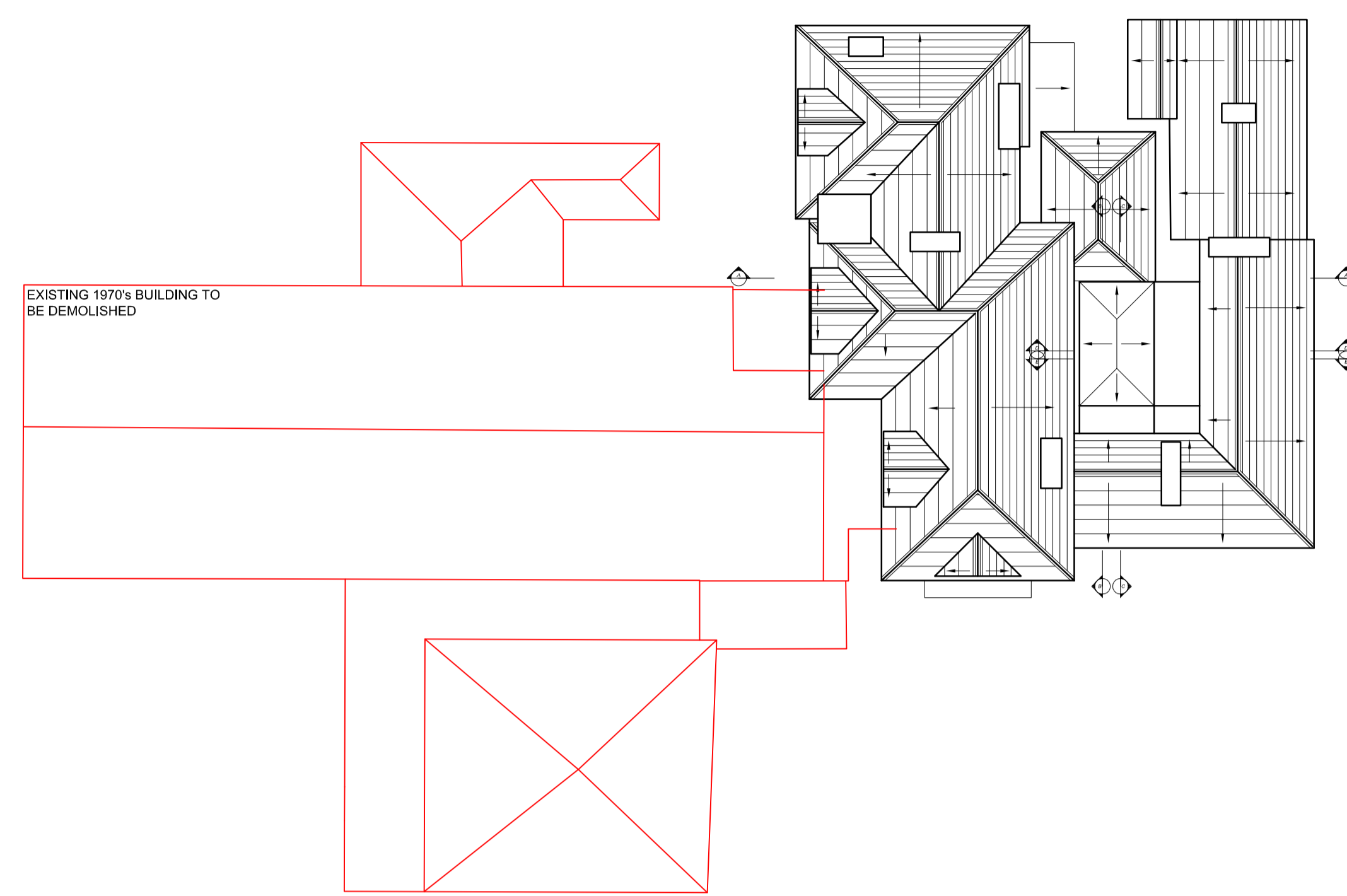

ROOF DEMOLITION PLAN 1:200

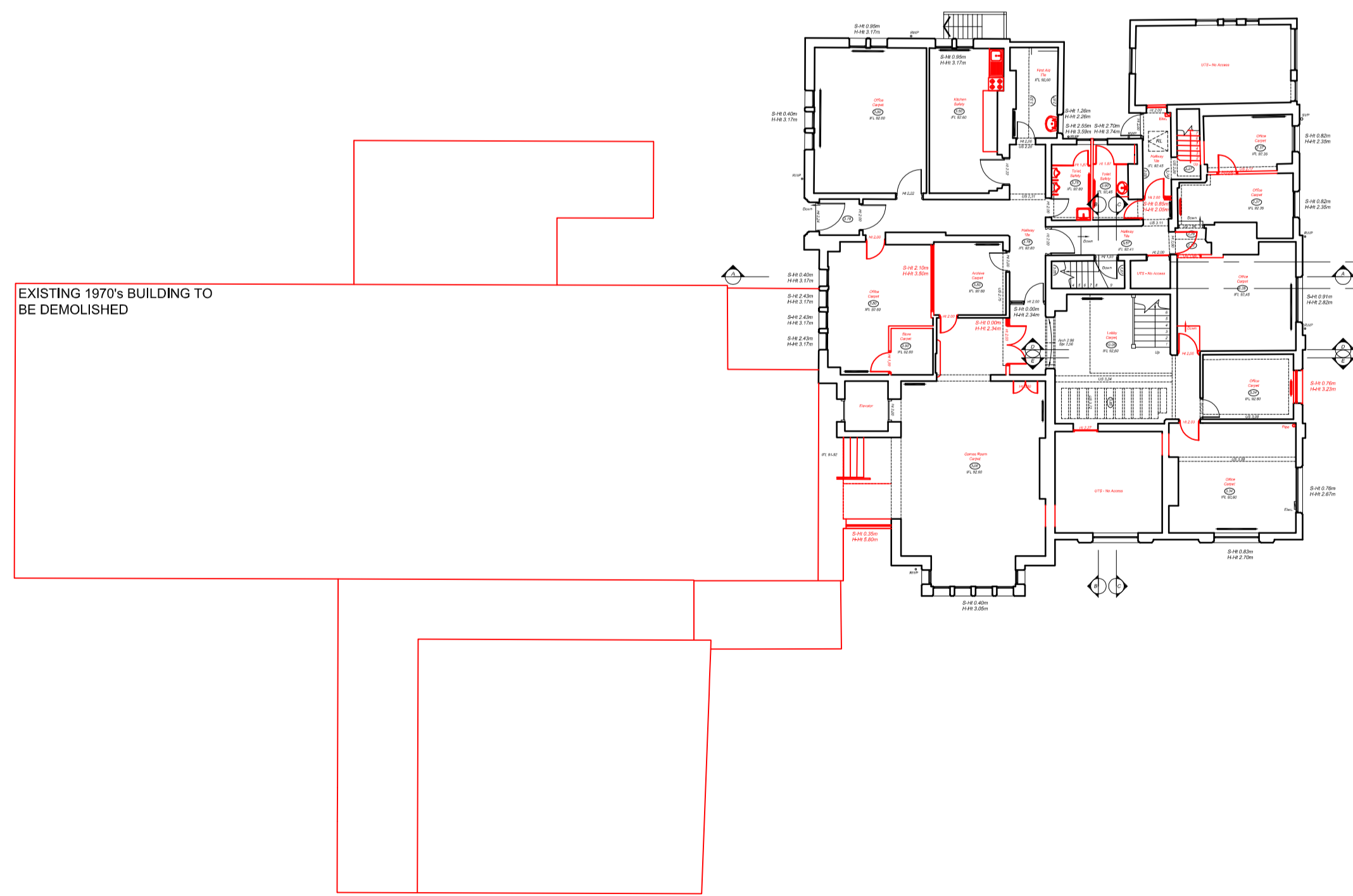

GROUND FLOOR DEMOLITION PLAN 1:200

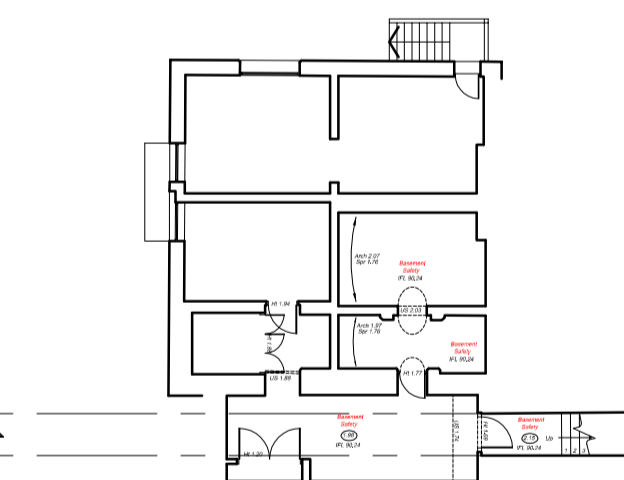

BASEMENT DEMOLITION PLAN 1:200

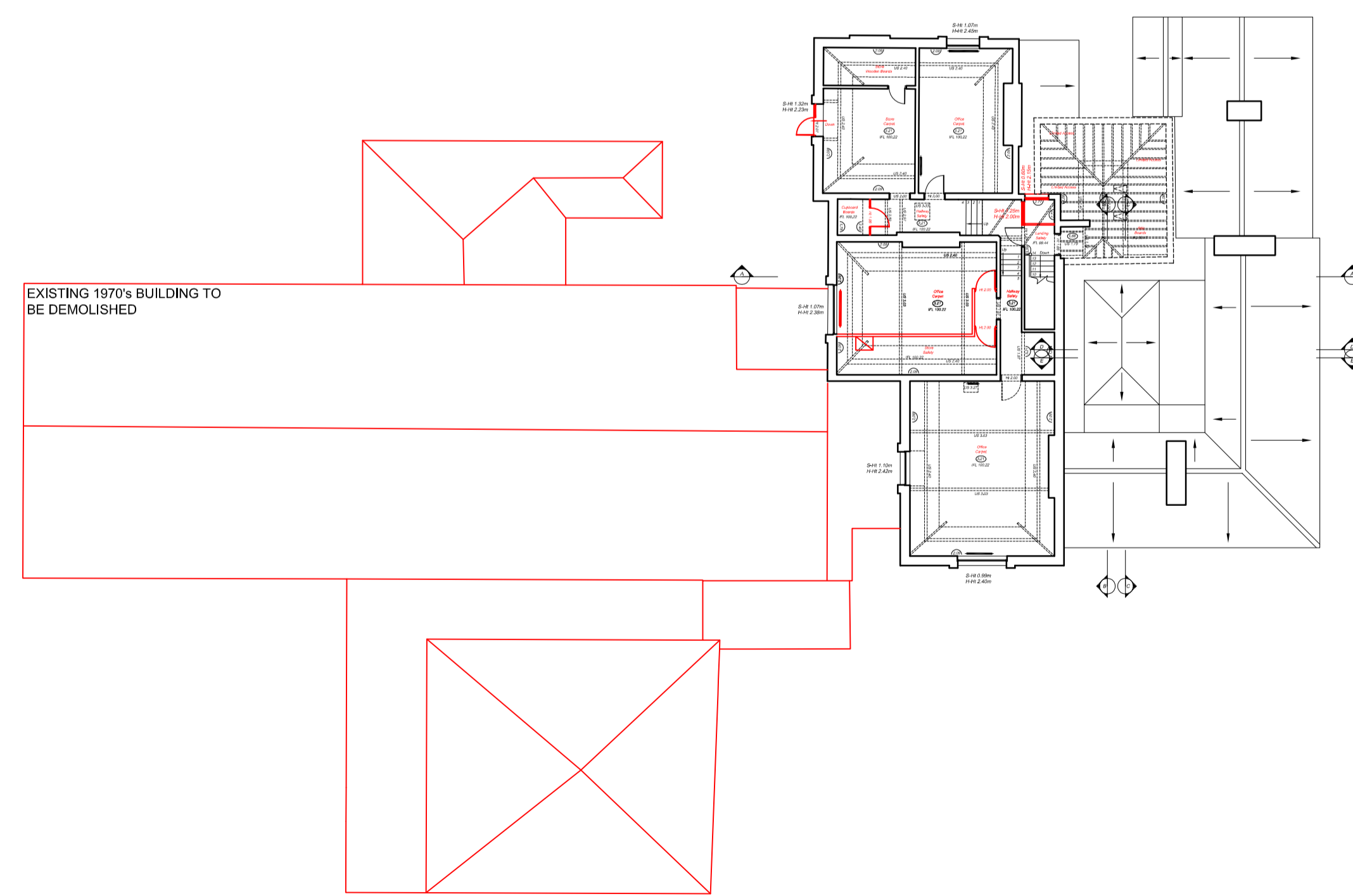

SECOND FLOOR DEMOLITION PLAN 1:200

Rev B: 20.11.23: Scale amended to show existing 1970's office building.
Rev A: 24.03.23: Updated following comments.
Revision

Client

MACC Group

Project Name
Station Road
Wigston, Leicestershire
PLANNING

Bushloe House
Demolition Floor Plans
All Levels



PCPT Architects Limited
86 Spencer Street
Jewellery Quarter
Birmingham
B18 6DS

T: 0121 523 9335

design@pcptarchitects.co.uk

Scale 1:200 @ A1

Date June 2022

Drawn by RGR

Checked by DRM

Plot Date -

Drawing No.

3918 AD(0) 07

Revision

B

Copyright PCPT Architects Limited.
Work to figured dimensions only.
Report any discrepancies immediately.

AutoCAD reference:
11/2/Drawings/3918
Wigston/3918 AD(0)