

1. All dimensions are in millimetres
 2. All dimensions to be checked on site prior to construction
 3. Copyright of this drawing is the property of Robert Newsham

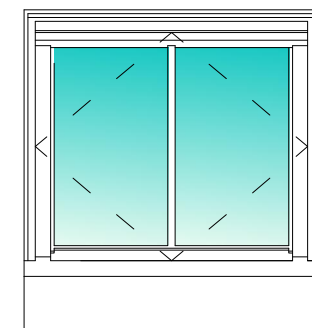
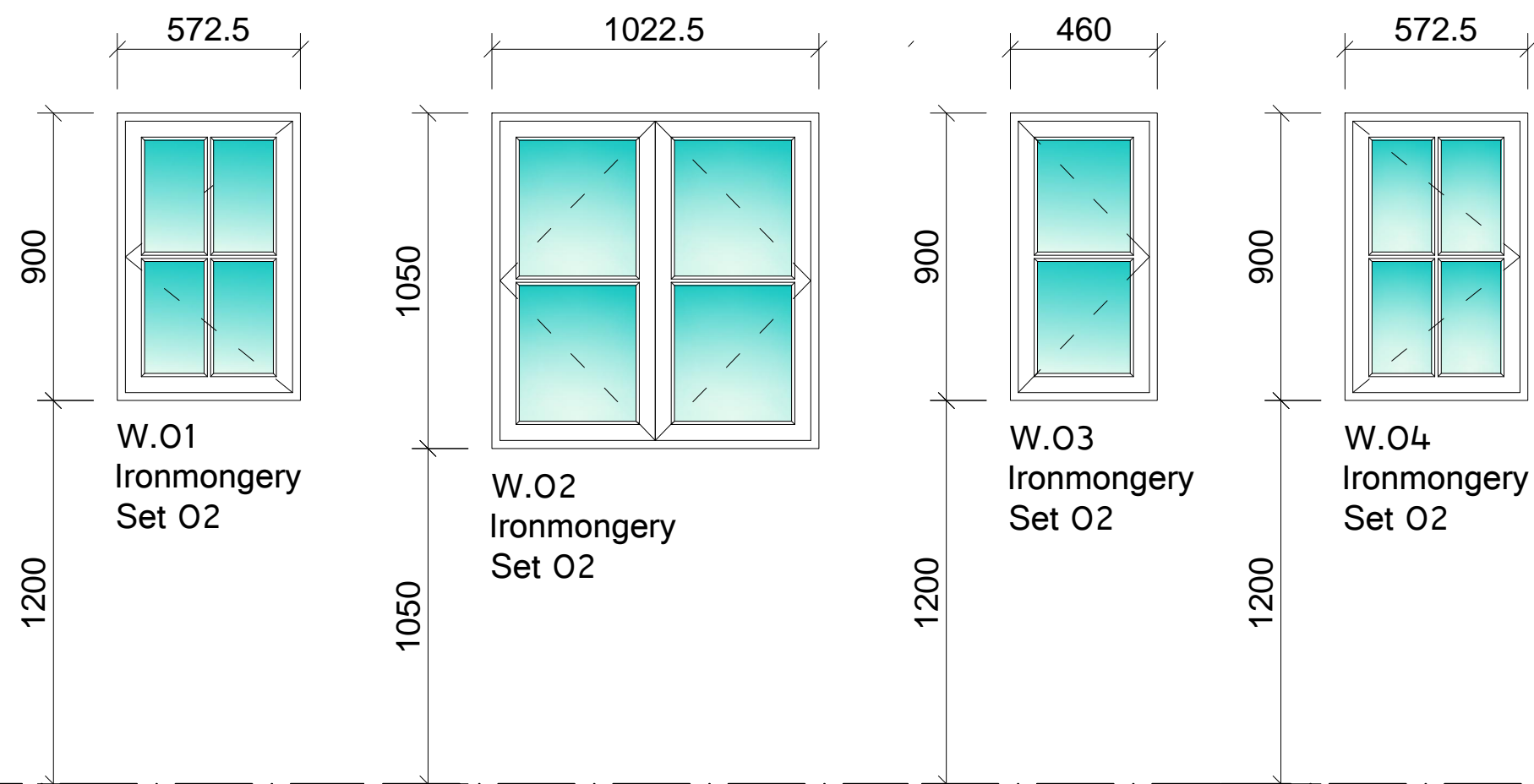

W.05, W.06
 Conservation Rooflights
 Velux 780 x 1178
 Central pivoting

Glazing Spec / Ref.
 All windows are double glazed and achieve a thermal value of 1.0W/m²K with a 0.37G

TG Toughened Glass
 OG Obscure Glass

Windows are painted timber, colour to be white RAL9010 supplied by Bereco Windows or similar approved.

Note:

The contractor is to comply with 'Protection against Impact' to glazing in critical locations as set out in approved document K4 (Diagram 5.1) and section 5 as a whole.

Window sections shown indicatively. Sizes to be provided by glazing sub-contractor to satisfy loading / wind loading requirements.

All opening sizes to be measured on site. Sizes shown are structural openings. Glazing sub-contractor to provide detailed drawings to be confirmed by Architect.

Window Schedule should be read in conjunction with the latest revisions of drawings:

Ground Floor GA
 027-2000

Proposed Elevations
 027-2500

All windows to have trickle vents and are hardwood timber flush casement with no subcill
 White prime & undercoat

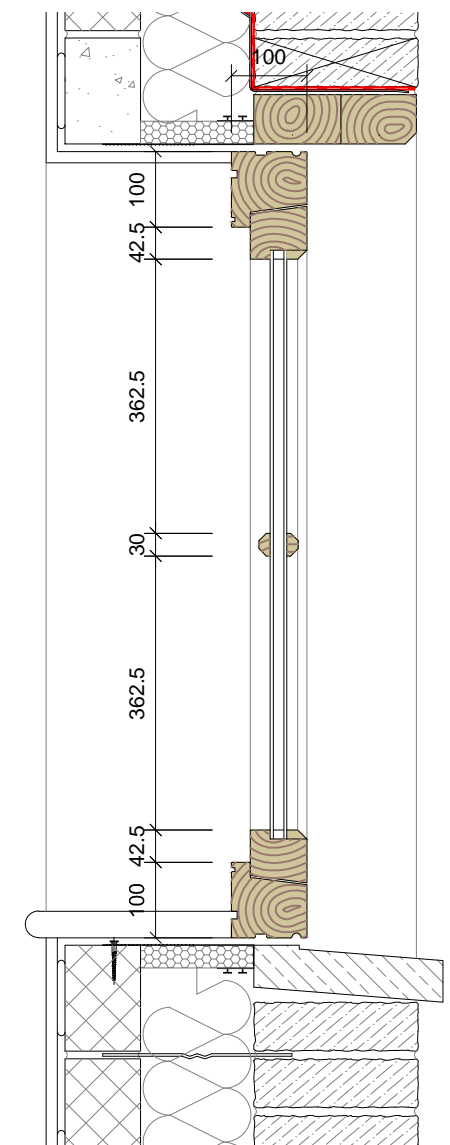

1:10 - Window Section, Profile

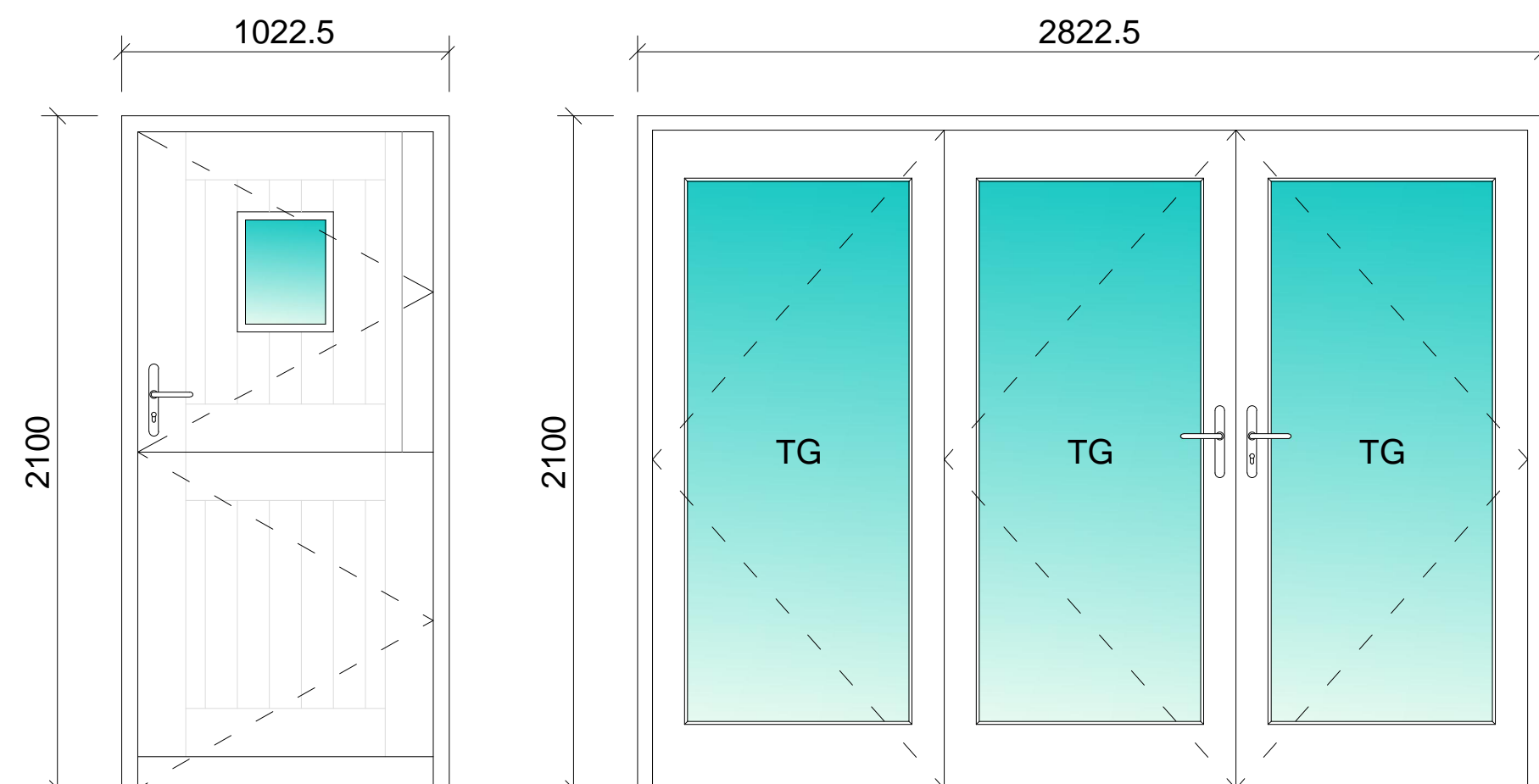

EXD.01
 Stable Door
 Ironmongery
 Set O1

EXD.02
 Top Hung Bi-fold Doors
 Ironmongery
 Set O3

Ironmongery Sets

Product references are taken from:
 Zoo Architectural Hardware
 Edition 5 Product Catalogue
https://doorways.co.uk/media/contenttype/ZOO_Catalogue_A5.pdf

- Set O1
 Leaver handle - FB021SC - Page 91
 Barrel Bolt - FB75SC - Page 99
 Fitch Fastener - FB7SC - Page 111
 Lock - ZDL726OSS - Page 229
 Hinges - ZHS43SC - Page 272

- Set O2
 Casement Stay - FB101SC - Page 104
 Fastener - FB103SC - Page 106

- Set O3
 Leaver handle - FB021SC - Page 91
 Flush Bolt - FB05SC - Page 95
 Lock - ZDL726OSS - Page 229
 Hinges - ZHS43SC - Page 272

Rev. C	Date: 06/01/24	By: RN
Ironmongery Schedule added plus window section		
Rev. B	Date: 09/03/23	By: RN
Windows updated following client meeting		
Rev. A	Date: 27/02/23	By: RN

Initial Issue

Rn aD
 Robert Newsham
 Architectural Drawing Service
 15 Middle Street,
 Wing,
 Oakham,
 Rutland, LE15 8RZ
 Tel: 077155 78833 e-mail: rob.j.newsham@gmail.com

Drawing
 Window & External Door
 Schedule

Project
 15 Middle Street
 Wing
 LE15 8RZ

Scale
 1:20 @ A2
 Date Drawn
 Feb 2023

Job No
 027
 Drawing No
 2550
 Issue
 C