

1. This drawing has been prepared in accordance with the scope of W13 Ltd. appointment with its client and is subject to the terms and conditions of that appointment. W13 Ltd. accepts no liability for any use of this document other than by its client and only for the purposes for which it was prepared and provided.
2. If received electronically it is the recipient's responsibility to print to correct scale. Only written dimensions should be used.

**DO NOT SCALE THIS DRAWING FOR CONSTRUCTION** - All dimensions to be checked on site, any discrepancies raised with W13 LTD.

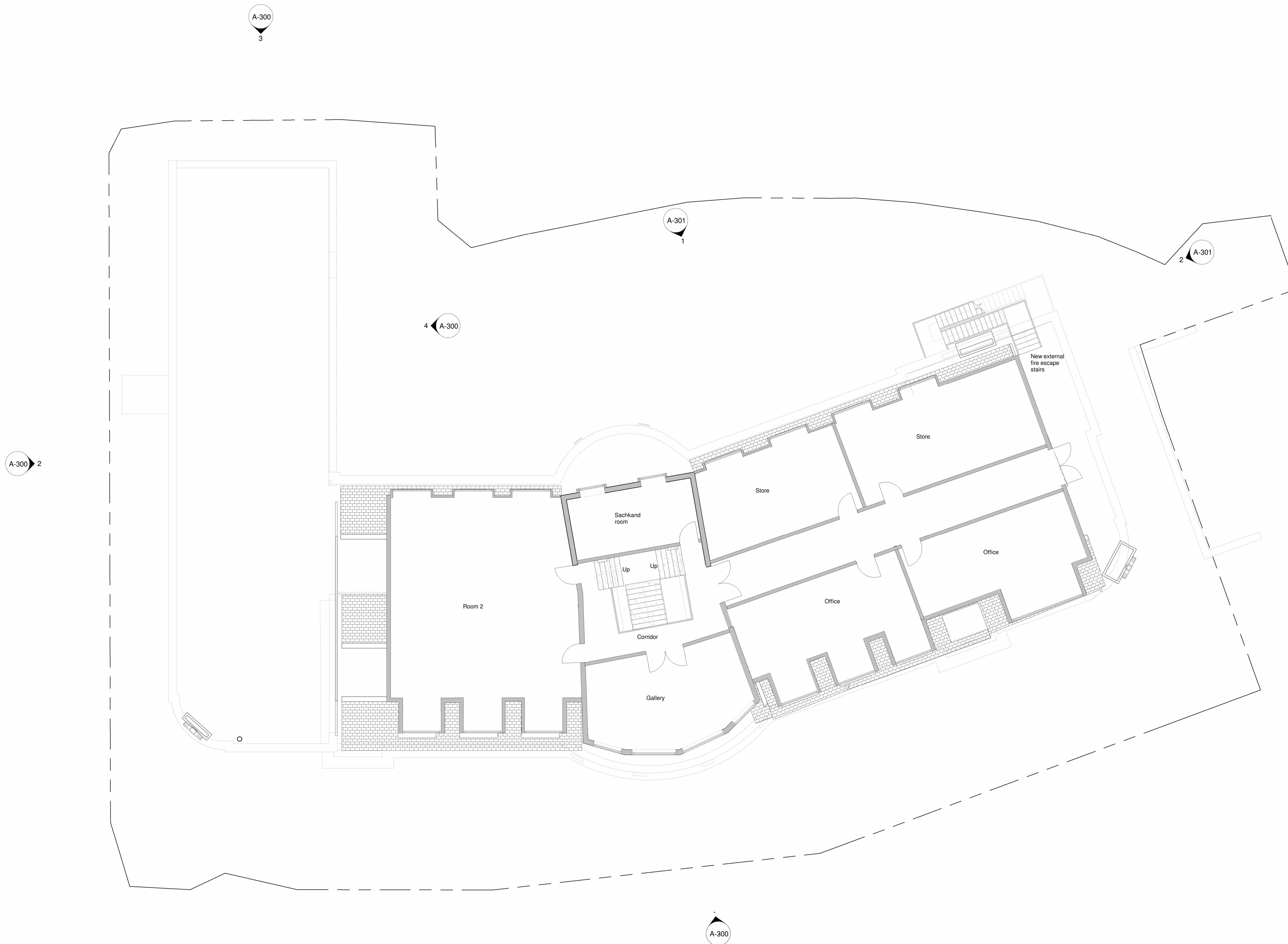

| Revision | Description | Date |
|----------|-------------|------|
|----------|-------------|------|

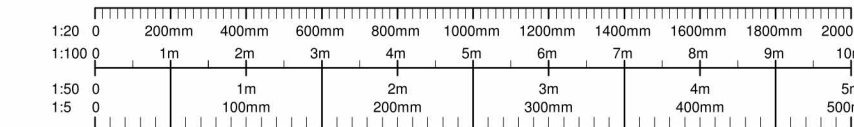

**Project**  
**Refurbishment of Global House, Oldbury & Proposed Conversion to Sikh Temple**

**Title**  
**Proposed second Floor plan**

|              |          |         |          |
|--------------|----------|---------|----------|
| Scale @ A1   | 1 : 100  | Drawn   | Designer |
| Date Created | 07/19/23 | Checked | Approver |

|                |                |                  |
|----------------|----------------|------------------|
| Project Number | Drawing Number | Drawing Revision |
| PA 0039        | A-202          |                  |

**TEXT**