

Notes
 1. This drawing has been prepared in accordance with the scope of Fontwell Limited's appointment with its client and is subject to the terms and conditions of that appointment. Fontwell Limited accepts no liability for any use of this document other than by its client and only for the purposes for which it was prepared and provided.
 2. If received electronically it is the recipient's responsibility to print to the correct scale. Only written dimensions should be used.

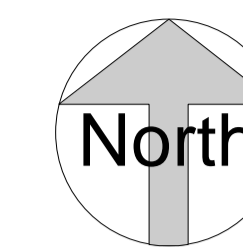

Existing Parking Provision
 Disabled Parking 0No.
 Standard Bays 23No.
 Total 23No.

Proposed Parking Provision
 Disabled Parking 2No.
 Standard Bays 21No.
 Off Site 50No.
 Total 73No.

NB: Potential for onstreet parking on Wellington Street.

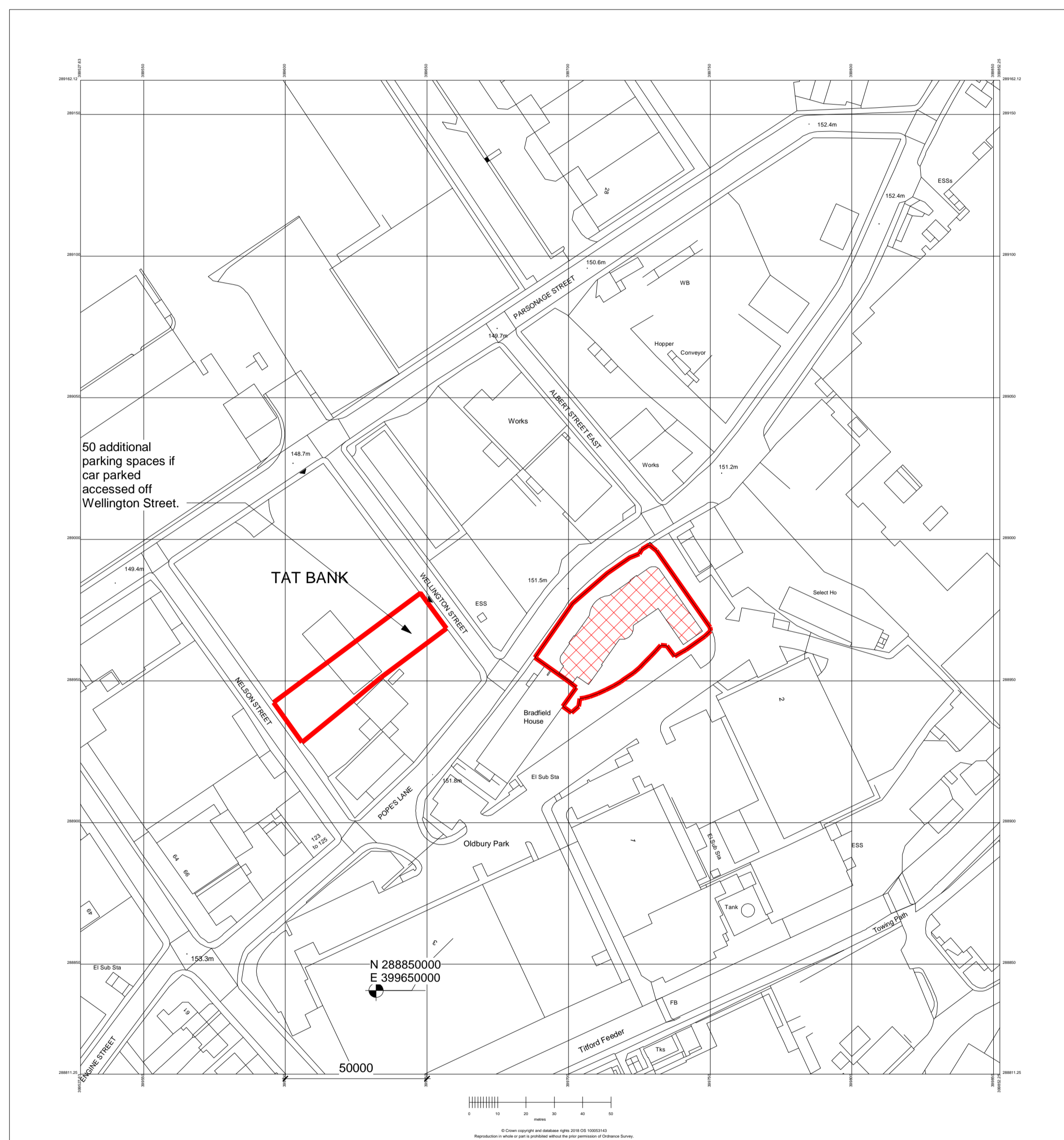

1 | Site Location Plan
 1 : 1250 | A-100

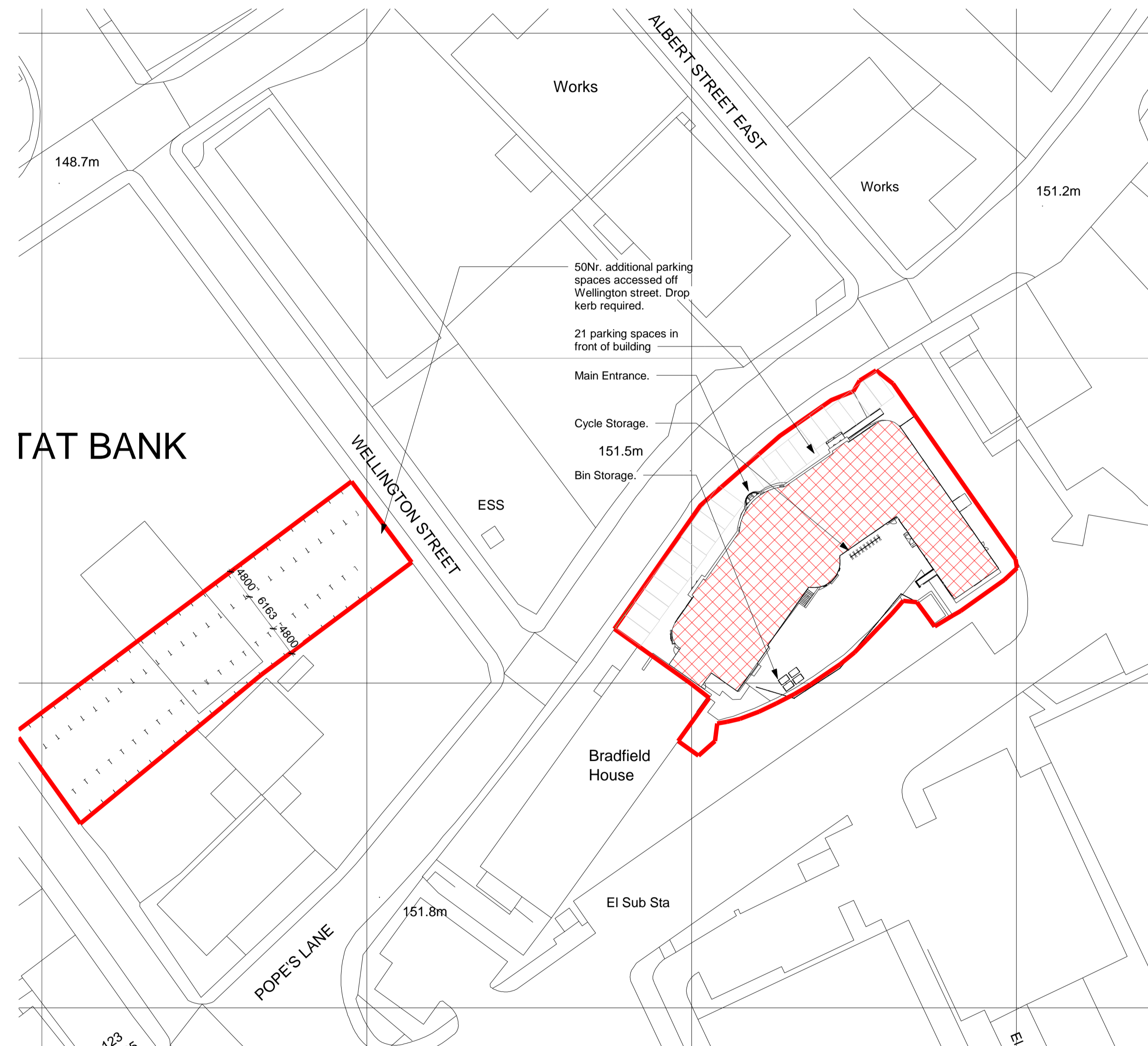

2 | Site Plan
 1 : 500 | A-100

Rev	Date	Description	Name
D	05.10.2018	Overflow car park details updated to suit client comments.	HSJ
C	12.07.2018	Note regarding drop kerb added.	JH
B	02.07.2018	Ramp, Cycle and Bin provision added.	JH
A	11.06.2018	Car Parking provision added to Tait Bank site 1/4 acre providing up to 52 additional spaces. Note regarding parking added.	HSJ

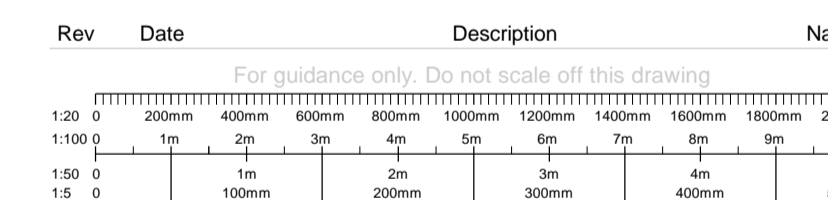

Project: Refurbishment of Global House, Oldbury & Proposed Conversion to Sikh Temple
 Title: Location Plan & Site Plan

Drawing Status	Drawn By	Checked
0039	Designer	Approver
Project Number	Scale @ A1	Date Created
A-100	As indicated	05/22/14
Drawing Number		Drawing Revision
A-100		D