

1. This drawing has been prepared in accordance with the scope of W13 Ltd. appointment with its client and is subject to the terms and conditions of that appointment. W13 Ltd. accepts no liability for any use of this document other than by its client and only for the purposes for which it was prepared and provided.
2. If received electronically it is the recipient's responsibility to print to correct scale. Only written dimensions should be used.

**DO NOT SCALE THIS DRAWING FOR CONSTRUCTION** - All dimensions to be checked on site, any discrepancies raised with W13 LTD.

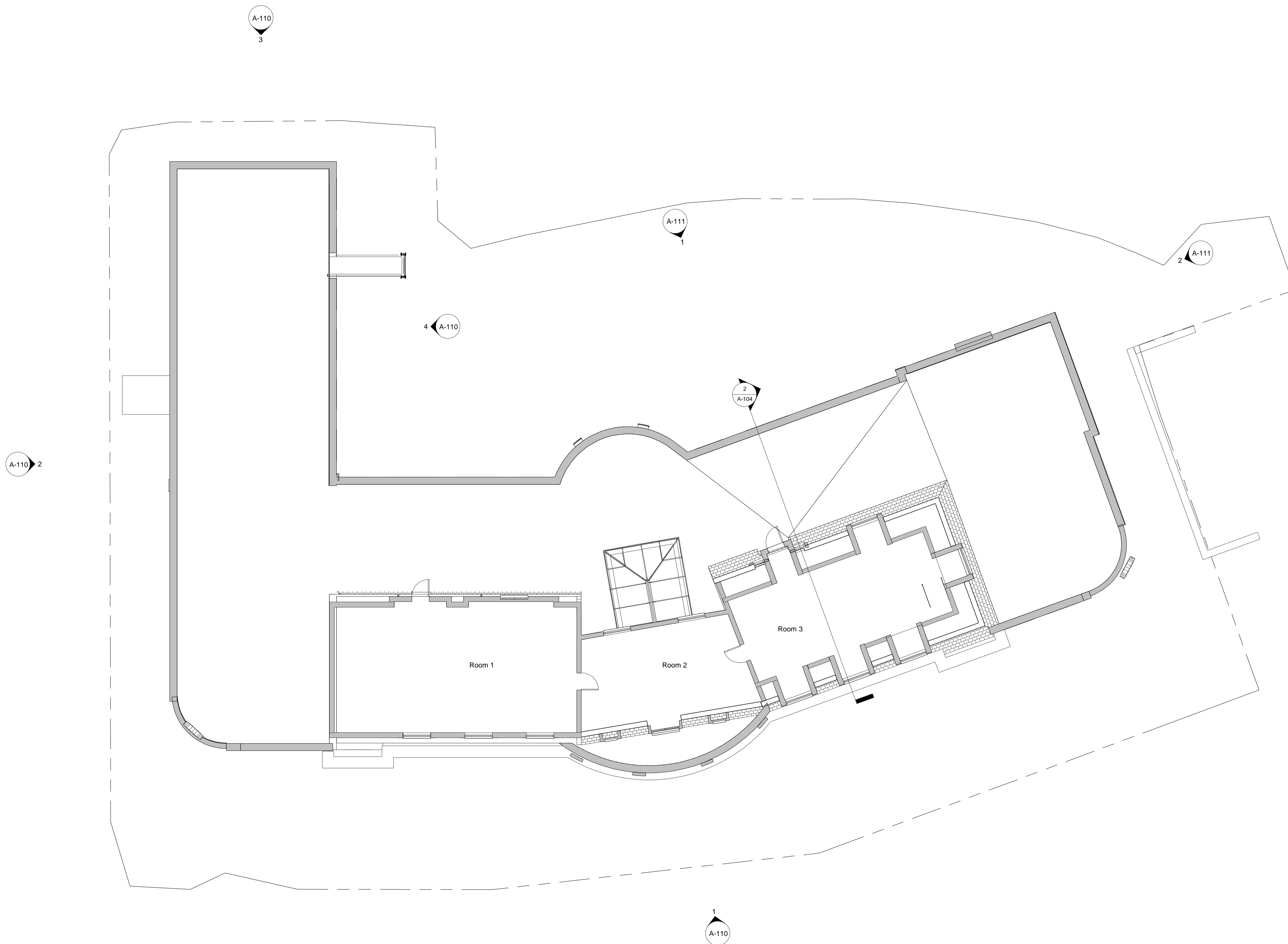
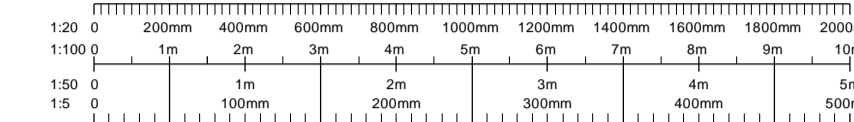

1 | L02 - SECOND FLOOR LEVEL  
1 : 100 | A-103

Revision	Description	Date
----------	-------------	------



Client

Project  
Refurbishment of Global House,  
Oldbury & Proposed Conversion to Sikh  
Temple

Title  
Existing Second Floor Plan

Scale @ A1	1 : 100	Drawn	Designer
Date Created	06/17/18	Checked	Approver

Project Number	Drawing Number	Drawing Revision
PA 0039	A-103	

TEXT