

Notes
 1. This drawing has been prepared in accordance with the scope of W13 Ltd's appointment with its client and is subject to the terms and conditions of that appointment. W13 Ltd accepts no liability for any use of this document other than by its client and only for the purposes for which it was prepared and provided.
 2. If received electronically it is the recipient's responsibility to print to the correct scale. Only written dimensions should be used.

Room Legend

- Escape Stair
- Gallery Landing
- Holy Scriptures Abode
- Office
- Prayer Hall
- Priest Room

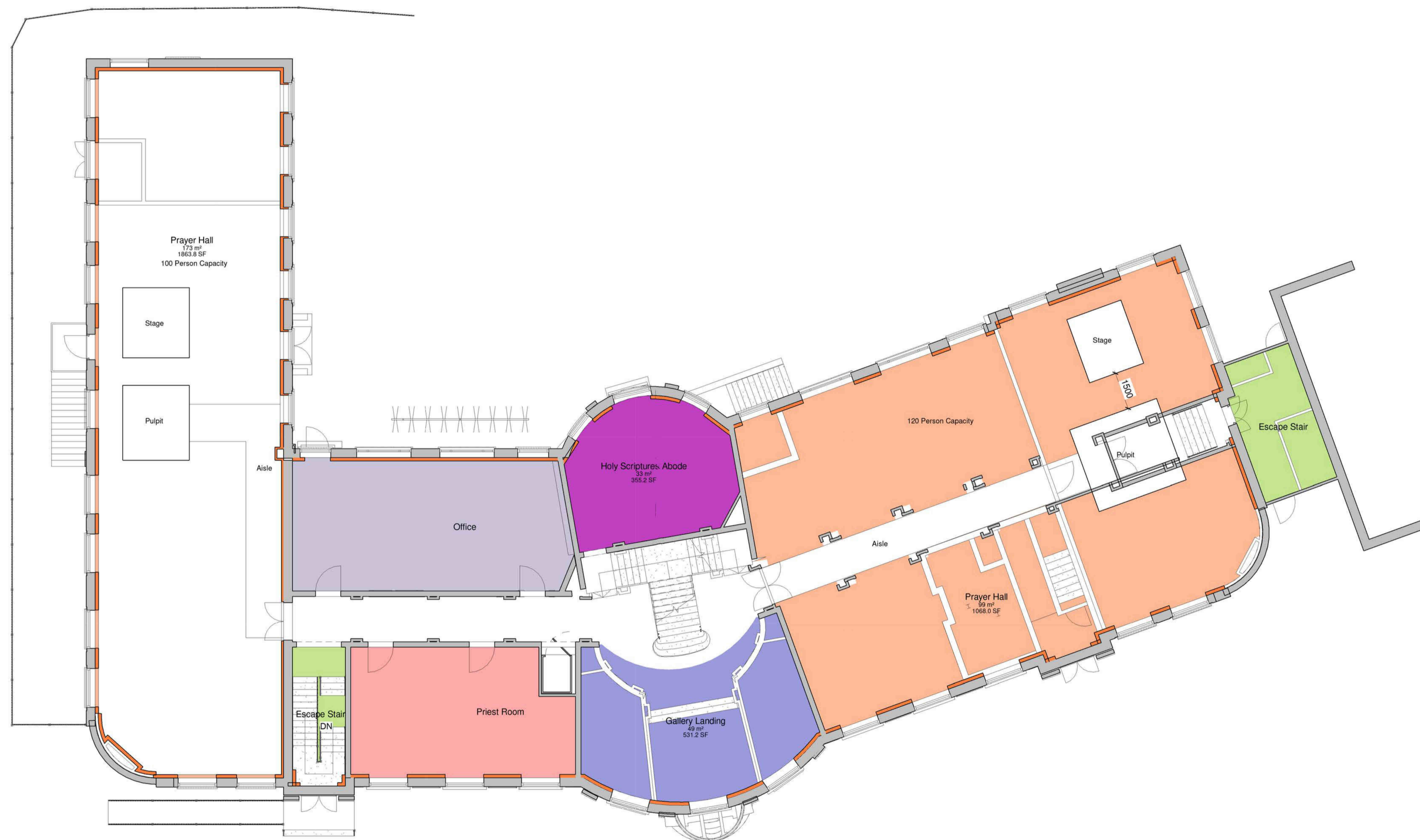

Rev	Date	Description	Name
B	12.07.2018	Holy Book changed to Holy Scriptures.	JH
A	20.03.2018	Sketch proposals updated to suit committee comments.	HSJ

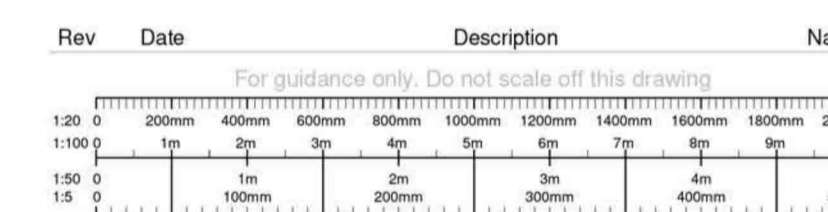

Project:
**Refurbishment of Global House,
 Oldbury & Proposed Conversion to
 Sikh Temple**

Title:
Existing First Floor Plan

Drawing Status	Drawn By	Checked
	HSJ	GJ
Project Number	Scale @ A1	Date Created
0039	1 : 100	03/09/18
Drawing Number		Drawing Revision
A-201		B