

ALL DIMENSIONS TO BE CHECKED ON SITE

DRAWINGS AND LAYOUT IS INDICATIVE ONLY ALL DIMENSIONS AND DRAINAGE TO BE CHECKED ON SITE BY CLIENTS APPOINTED CONTRACTORS BUILDING INSPECTOR MUST CALLED OUT TO INSPECT THE BUILDING WORK IN STAGES. ALL STRUCTUTRUAL DESIGN TO BE DESIGN BY STRUCTURAL ENGINEER. ALL WORKS ARE DONE AT YOUR OWN RISK RELEVANT PERMISSIONS I IN PLACE. ALL WORKS ON OR WITHIN A 3 MTR ZONE OF A NEIGHBORING BOUNDARY ARE TO BE NOTIFIED 14 DAYS BEFORE COMMENCEMENT ON SITE IN ACCORDANCE WITH THE PARTY WALL ACT 1996.

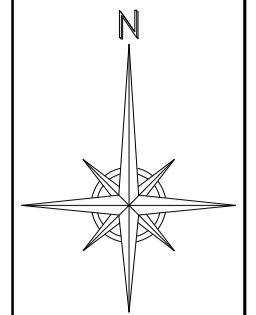

1
3
5
B
A
R
N
F
O
R
D
C
R
E
S
C
E
N
T



PROPOSED FRONT ELEVATION - SCALE 1:50

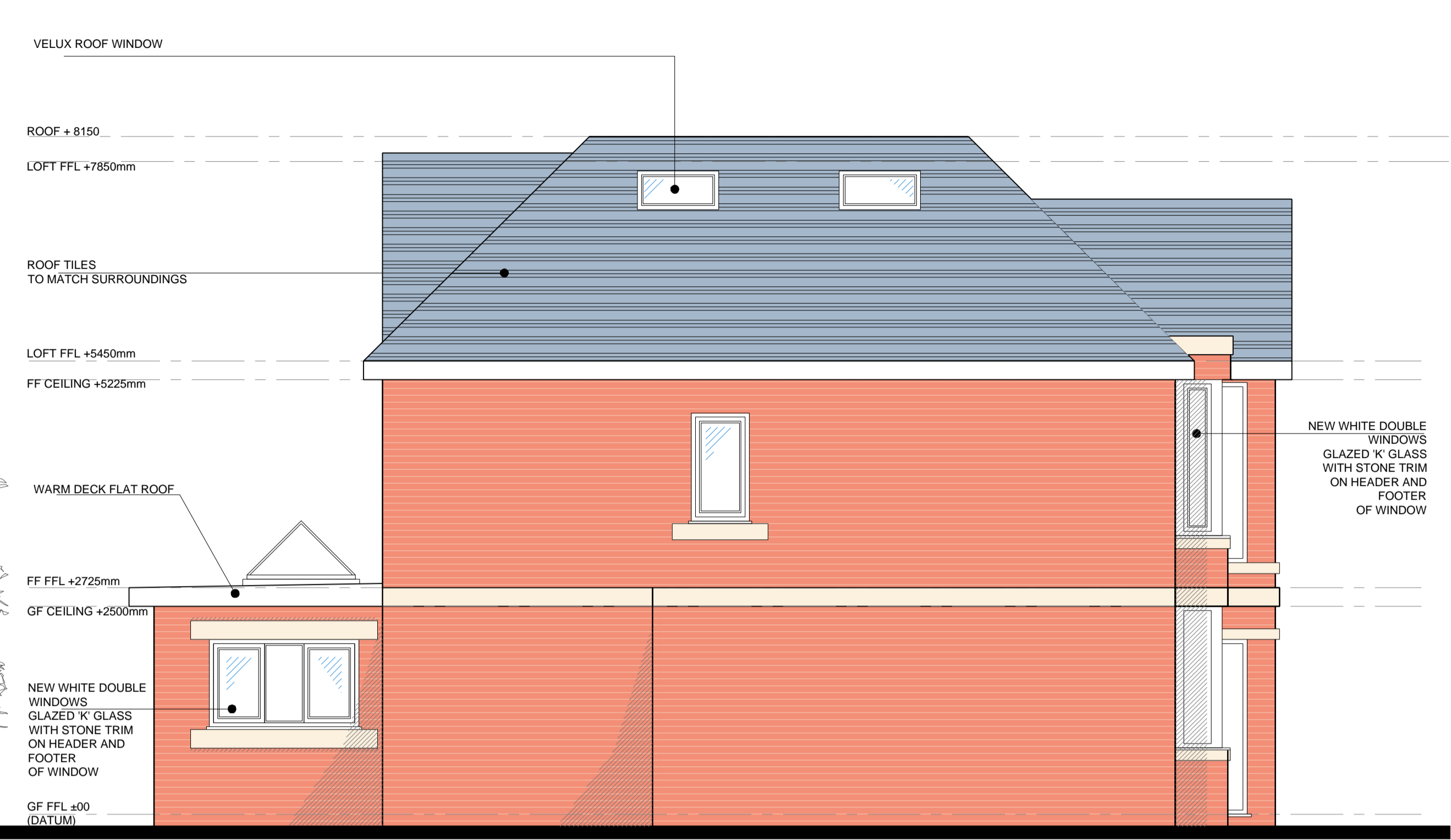

PROPOSED LEFT SIDE ELEVATION - SCALE 1:50



PROPOSED REAR ELEVATION - SCALE 1:50

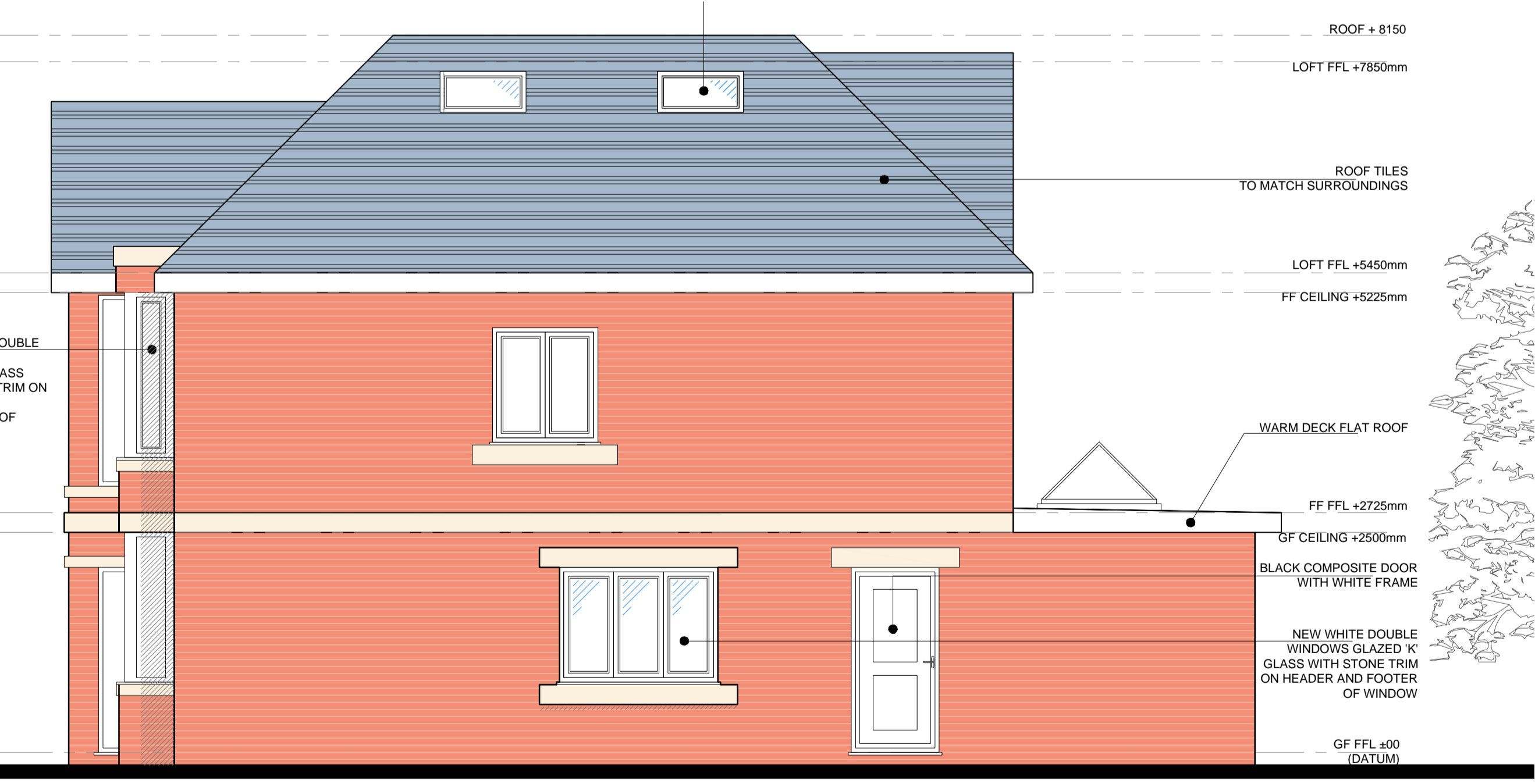

PROPOSED RIGHT SIDE ELEVATION - SCALE 1:50

ALL CONTRACTORS MUST CHECK ALL DIMENSIONS ON SITE BEFORE PREPARING PRODUCTION DRAWINGS OR COMMENCING ANY WORK. THIS DRAWING AND ITS DESIGN IS THE COPYRIGHT OF BHARYA DBC LTD ONLY. AND MAY NOT BE REPRODUCED IN ANY FORM WHATSOEVER WITHOUT THEIR PRIOR EXPRESS WRITTEN CONSENT.

PLANNING / BUILDING REGS

DRAWINGS AND LAYOUT IS INDICATIVE ONLY ALL DIMENSIONS AND DRAINAGE TO BE CHECKED ON SITE BY CLIENTS APPOINTED CONTRACTORS BUILDING INSPECTOR MUST CALLED OUT TO INSPECT THE BUILDING WORK IN STAGES. ALL STRUCTURAL DESIGN TO BE DESIGN BY STRUCTURAL ENGINEER. ALL WORKS ARE DONE AT YOUR OWN RISK RELEVANT PERMISSIONS I IN PLACE. ALL WORKS ON OR WITHIN A 3 MTR ZONE OF A NEIGHBORING BOUNDARY ARE TO BE NOTIFIED 14 DAYS BEFORE COMMENCEMENT ON SITE IN ACCORDANCE WITH THE PARTY WALL ACT 1996.

Revisions
ALL DIMENSIONS TO BE CHECKED ON SITE

Date	SEPT. 2023	Drawn	KG	Scale	1:50, @ A1
		Construction	<input type="radio"/>		

Job title	Proposed Extensions	Drawing title	Proposed Elevation
		Drawing No.	23/123/203C

BHARYA
DESIGN & BUILD
CONSULTANCY LTD

BHARYA DBC LTD.
179 SANDON ROAD
BEARWOOD
BIRMINGHAM
B66 4AA

ARCHITECTURAL, BUILDING & CIVIL ENGINEERING CONSULTANTS
Tel. / Fax : [REDACTED] Mob. [REDACTED]
Web : www.bharya.co.uk - e-m [REDACTED]