

DISCLAIMER
 © THIS DRAWING IS THE PROPERTY OF GDNB LIMITED AND MUST NOT BE COPIED, REPRODUCED OR OTHERWISE DISCLOSED TO A THIRD PARTY WITHOUT PRIOR CONSENT IN WRITING.
 THIS DRAWING IS TO BE READ IN CONJUNCTION WITH ALL RELEVANT DRAWINGS AND DETAILS.
 ALL DIMENSIONS MUST BE VERIFIED BY THE CONTRACTOR ON SITE BEFORE PROCEEDING WITH THE WORK.

REV	DRWN	DATE	DESCRIPTION

PROPOSED PART TWO STOREY REAR EXTENSION

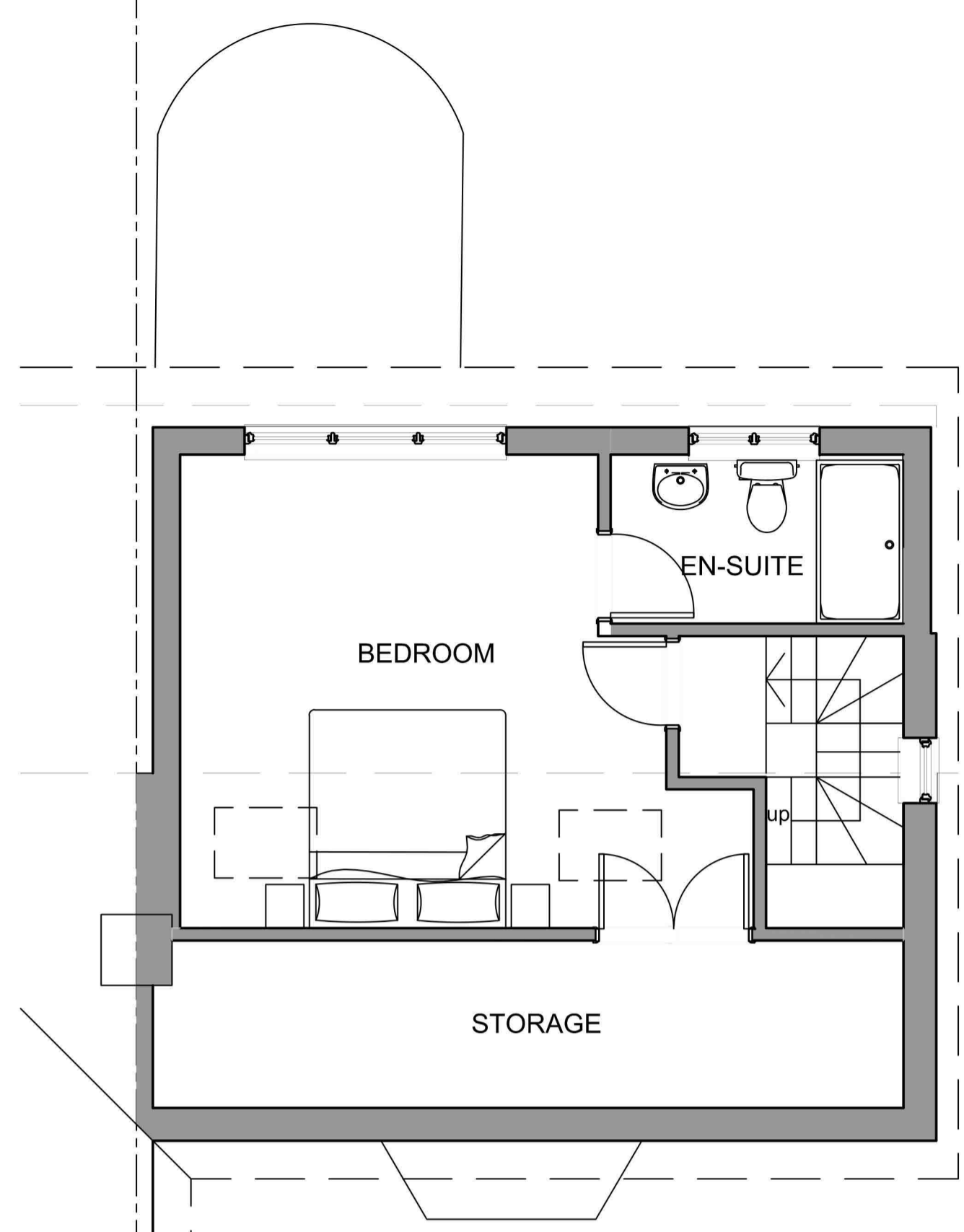

LOFT FLOOR PLAN AS EXISTING

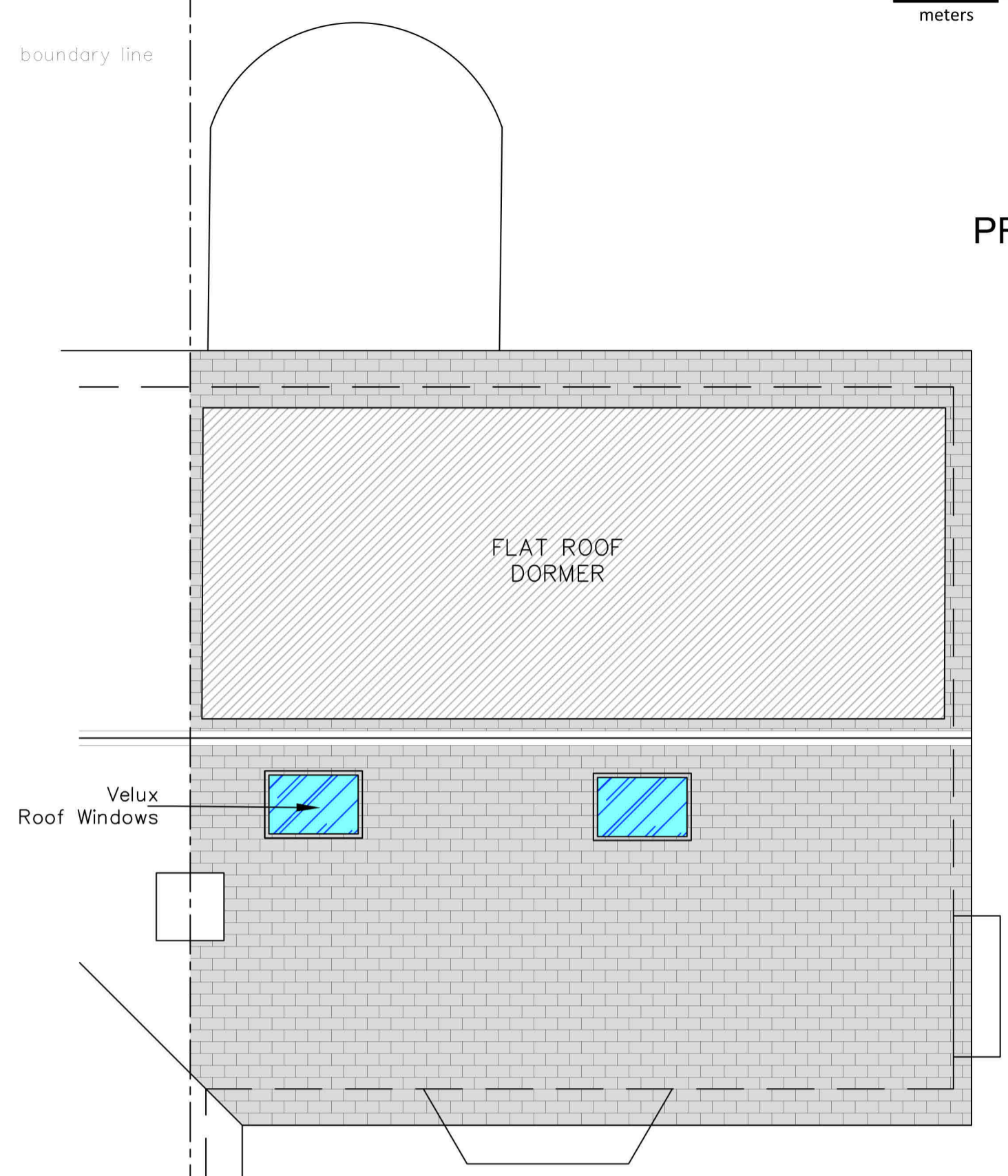

ROOF PLAN AS EXISTING

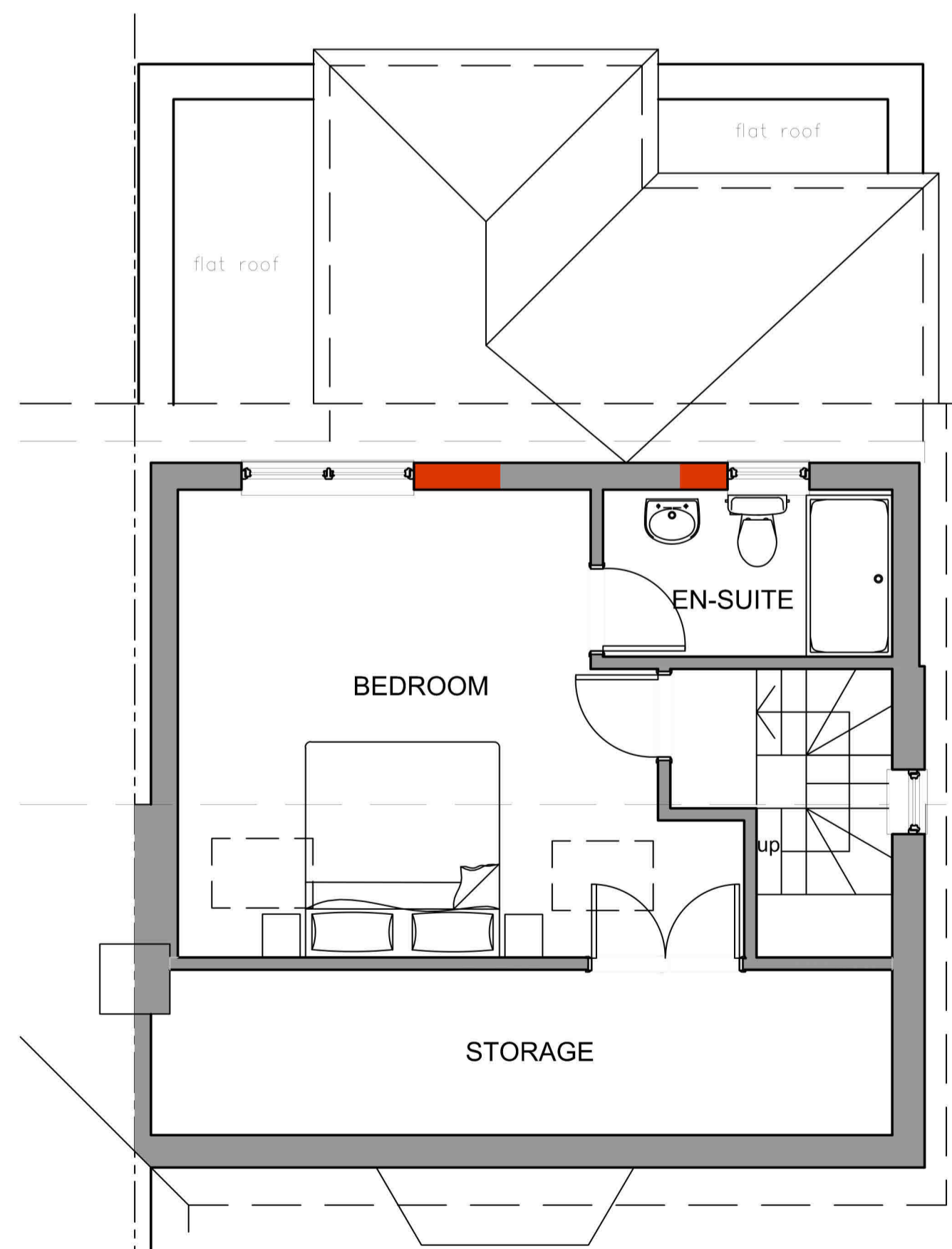

LOFT FLOOR PLAN AS PROPOSED

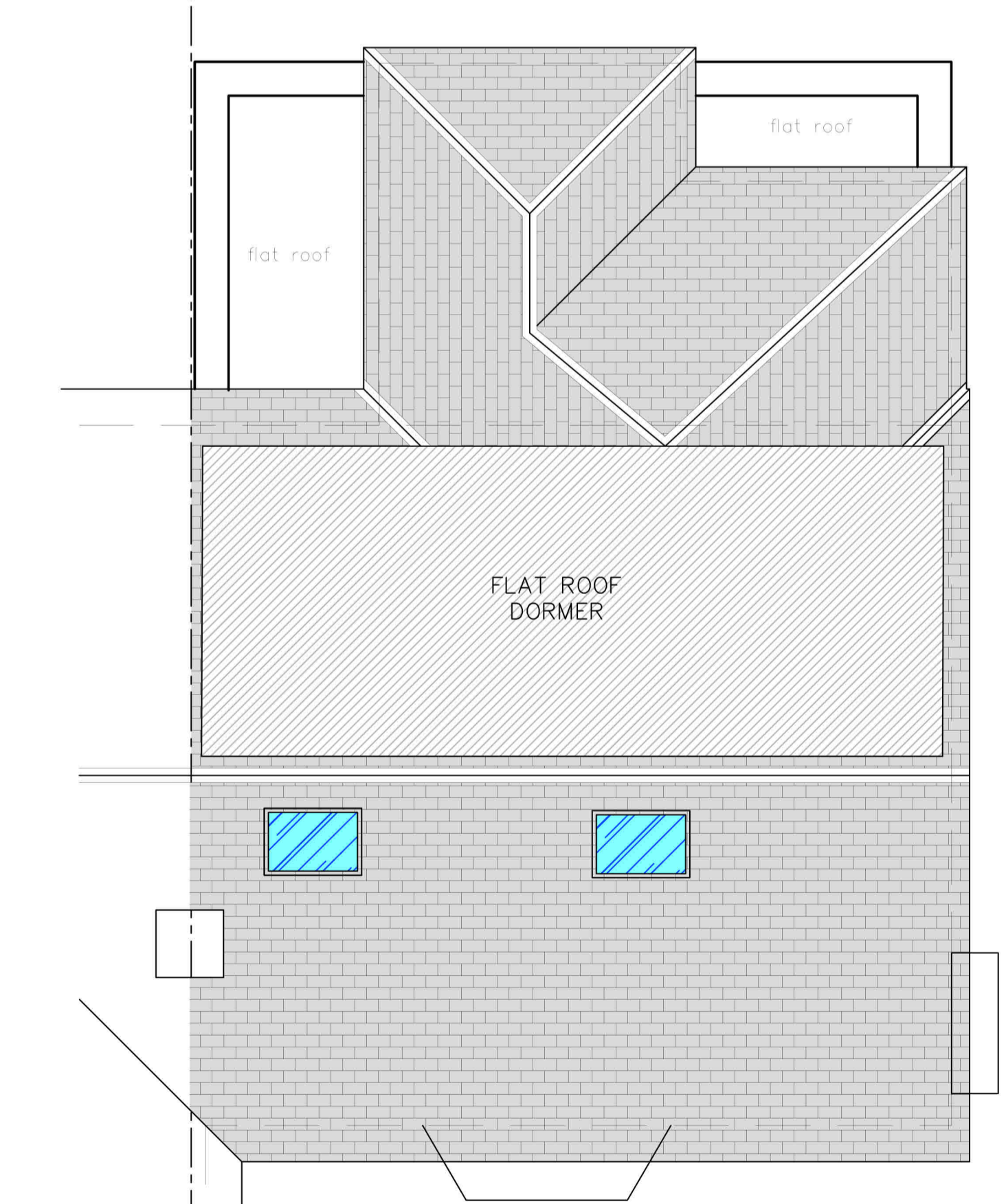

ROOF PLAN AS PROPOSED

the proposed two storey rear extension to the as-built loft conversion is the same footprint, bulk and size as per the approved planning permission 22/01013/FULH dated 3rd November 2022

	CORRESPONDENT ADDRESS: 1 Concord Business Centre Concord Rd, London, W9 3TJ Mobile: 07985 896 786 Email: info@gdnb.co.uk Registered in England & Wales No. 05464289		
	CLIENT [REDACTED]		
PROJECT 12 Evans Avenue, Watford WD25 0EU			
TITLE EXISTING & PROPOSED LOFT & ROOF PLANS	DATE DEC 2023	DRAWN ZS	ISSUE FOR PLANNING
DRAWING No 23-080-PP-203	SCALE 1:50@A1	REVISION -	