

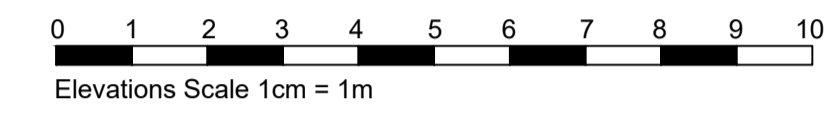

South East Elevation - Scale 1.100

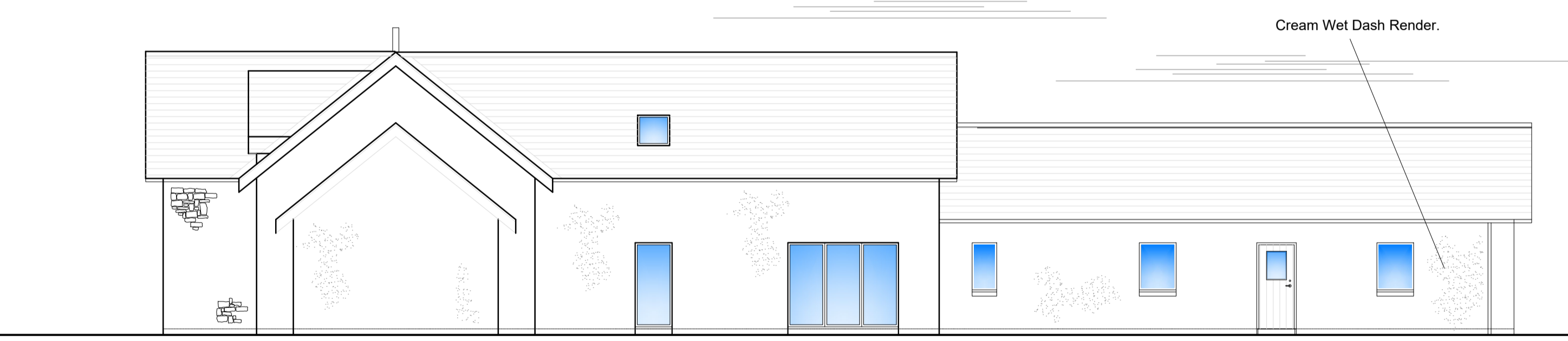

South West Elevation - Scale 1.100



North East Elevation - Scale 1.100



North West Elevation - Scale 1.100

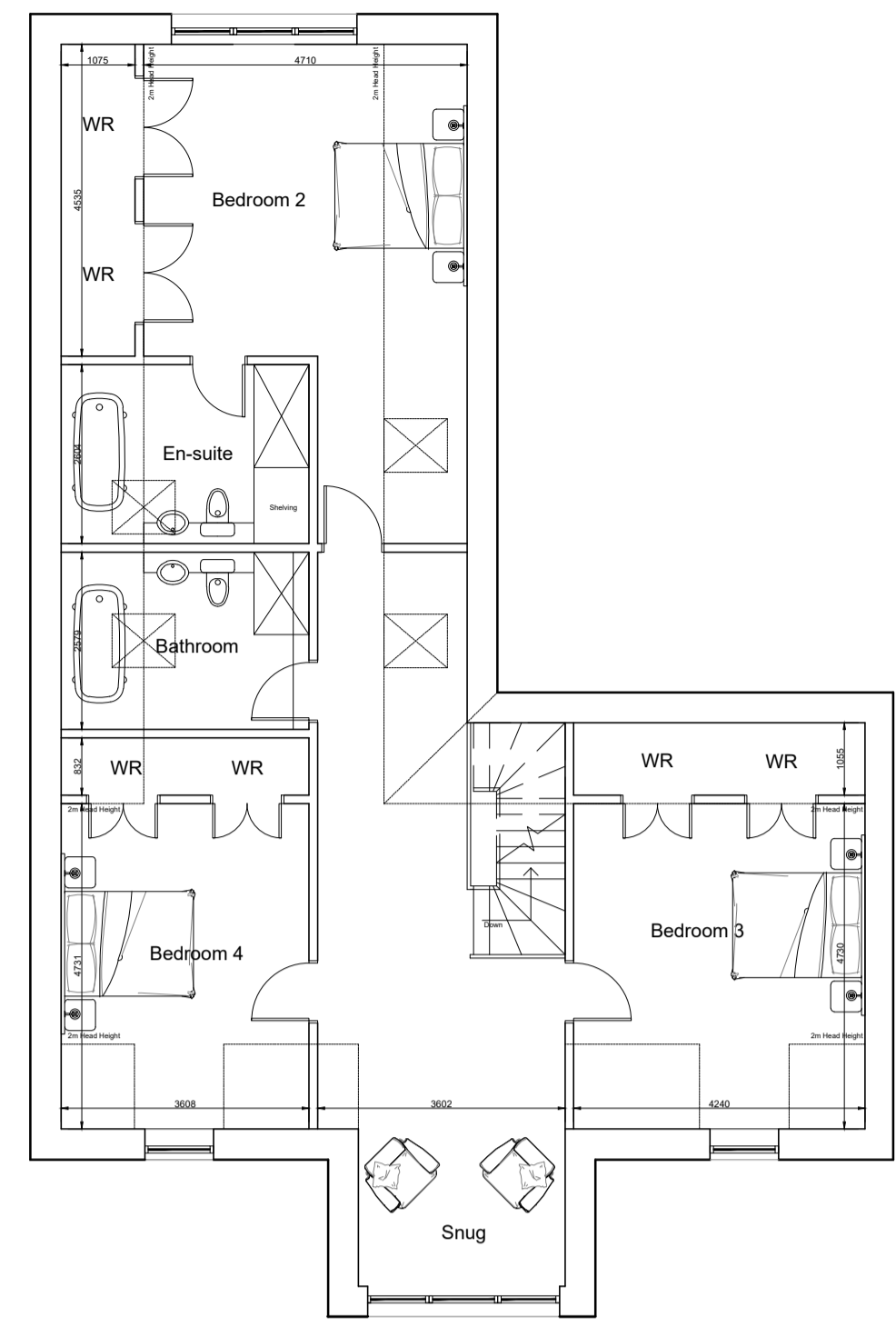

First Floor Plan - Scale 1.100

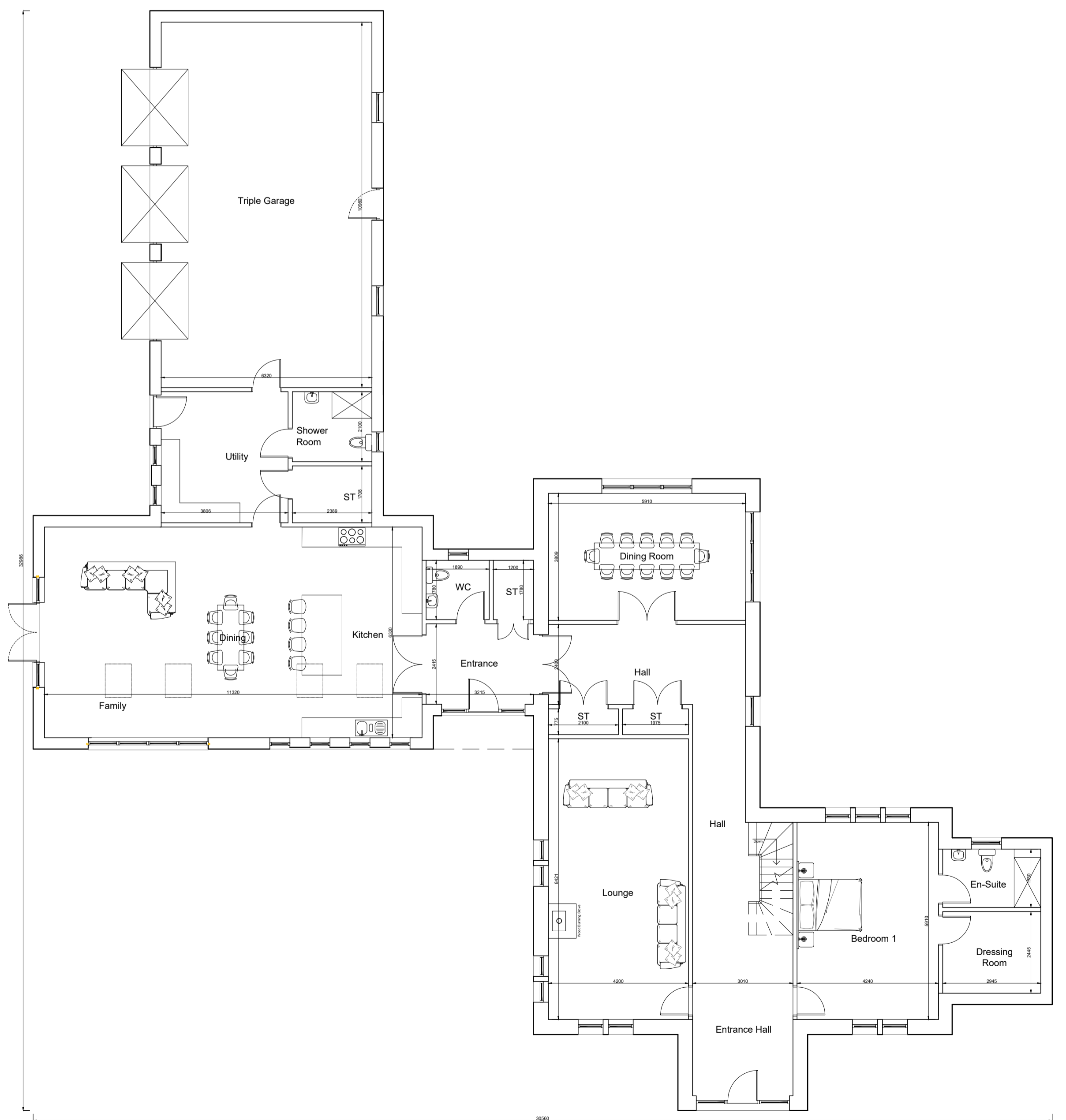

Ground Floor Plan - Scale 1.100

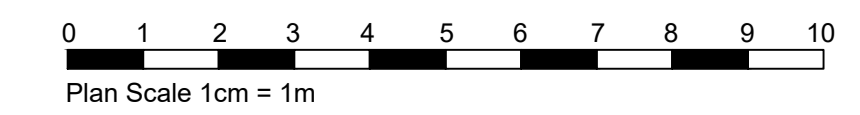

DO NOT SCALE FROM DRAWINGS	
<i>A.B. Roger & Young Ltd</i> Chartered Architect & Surveyors 9 Macgregor Street, Brechin Tel: 01356 622125 Fax: 622644 Email: info@abrogerandyoung.com	
Job Title: Proposed New House at Lochmill, by Forfar For Guild Homes	
Scale 1:100 @ A1	Date July 2023
Drawing Title Plans & Elevations	Drawn By KF
Drawing No. 2023 LMF 04	Checked By AHW
Revisions:	

Crown Copyright and Database Right
 All Rights Reserved Ordnance Survey Licence no. LG93171

