

Wall Section - Detail A
Scale 1:10

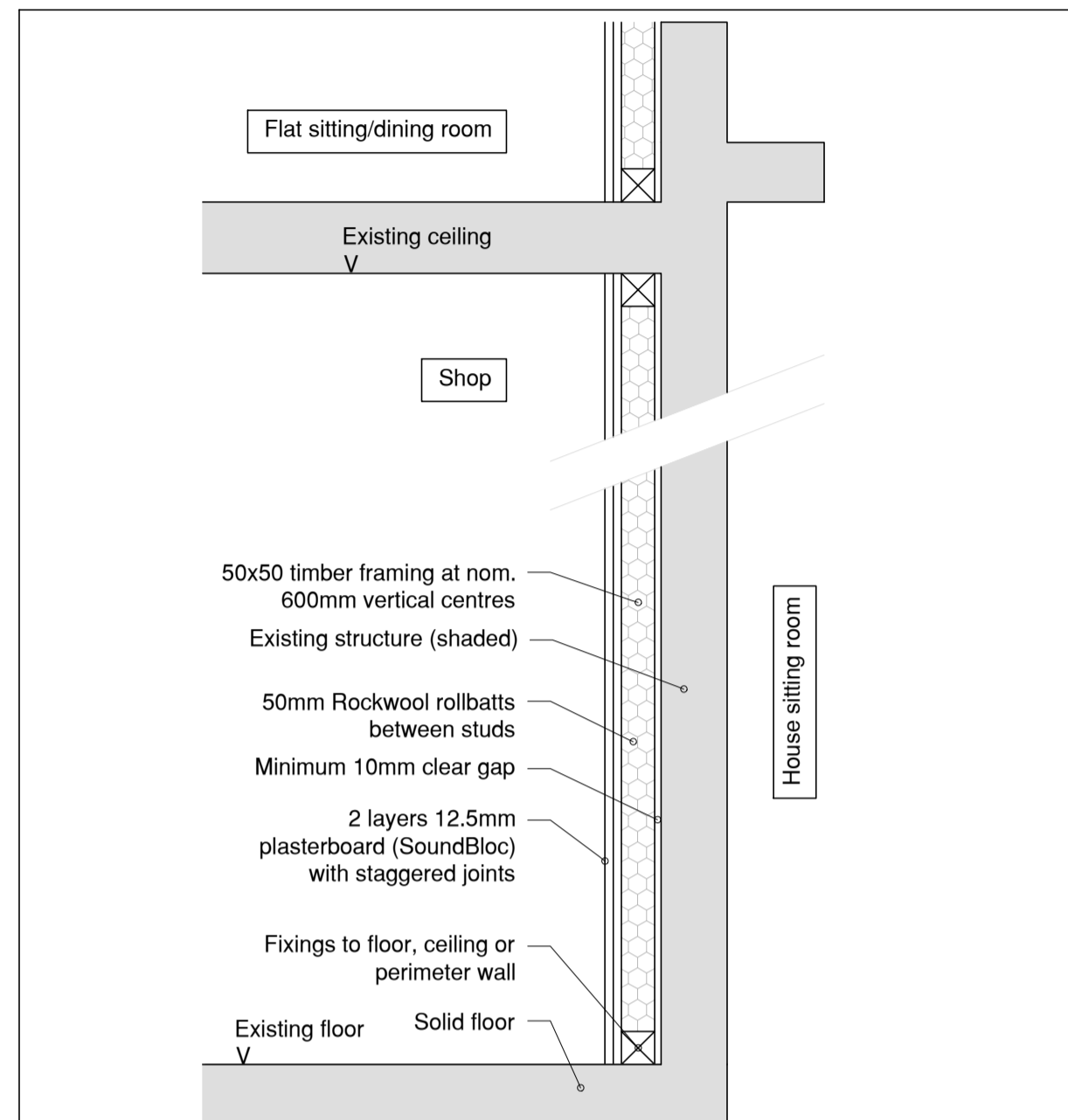

Wall Section - Detail B
Scale 1:10

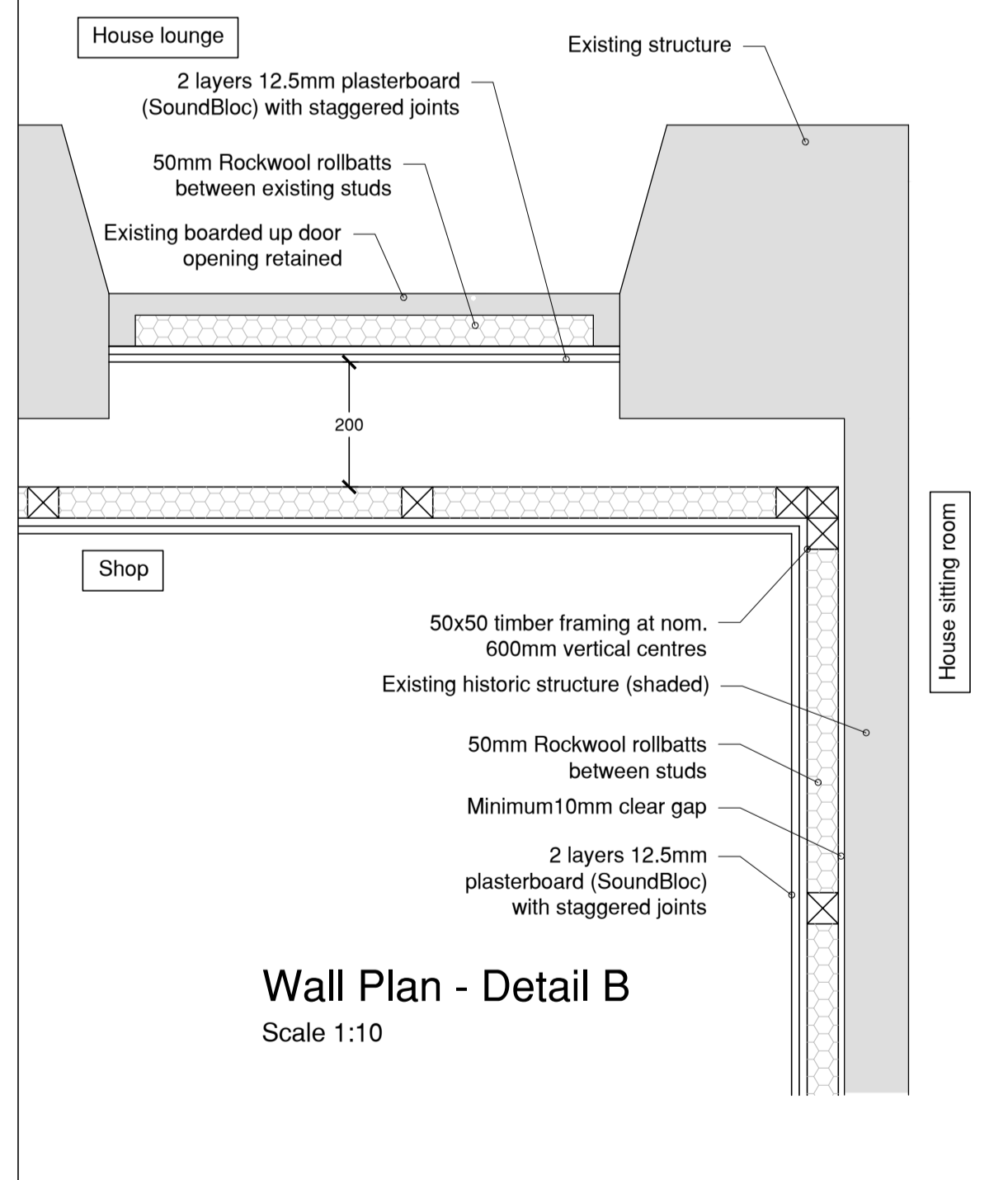

Wall Plan - Detail B
Scale 1:10

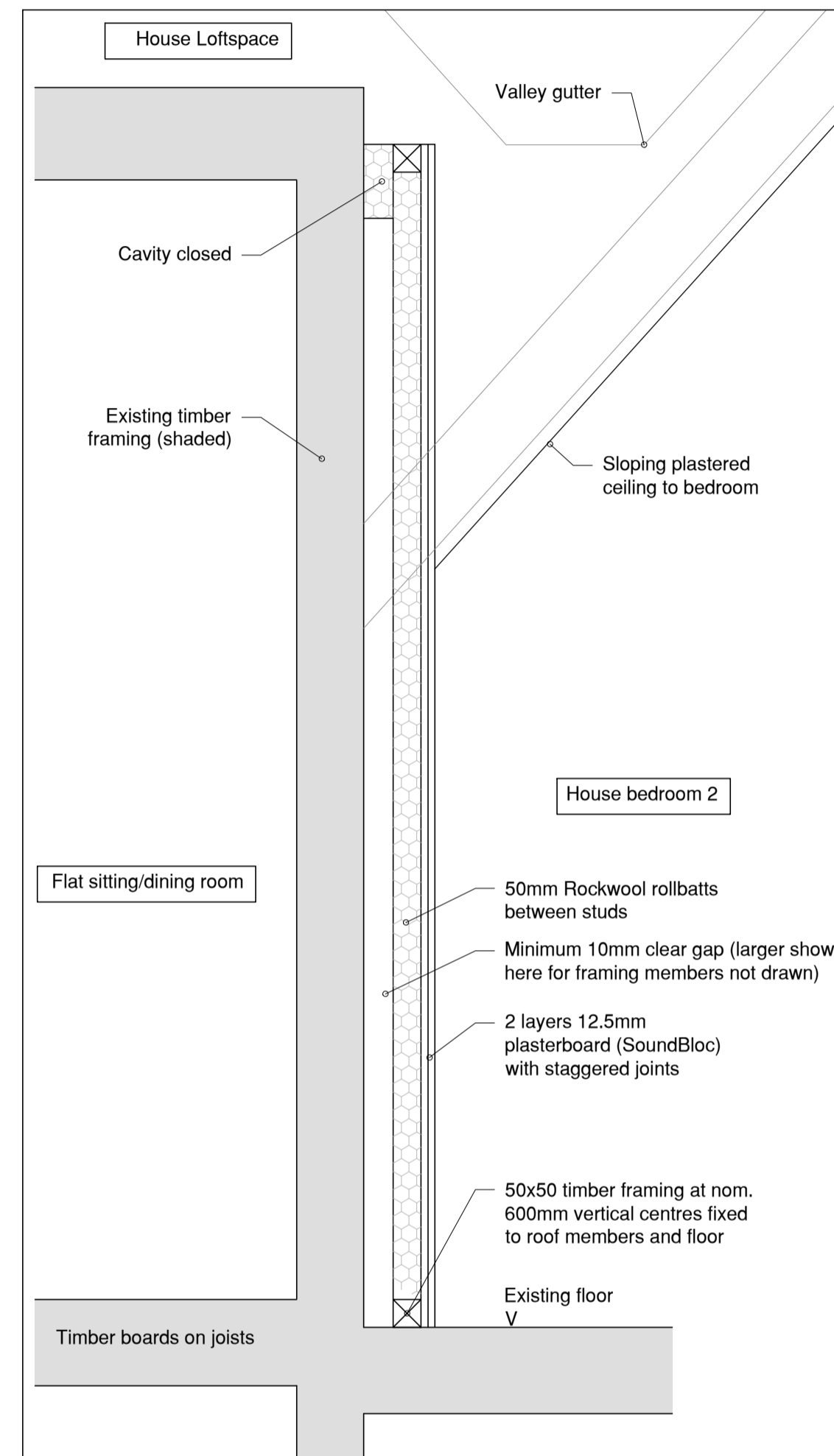

Wall Section - Detail E
Scale 1:10

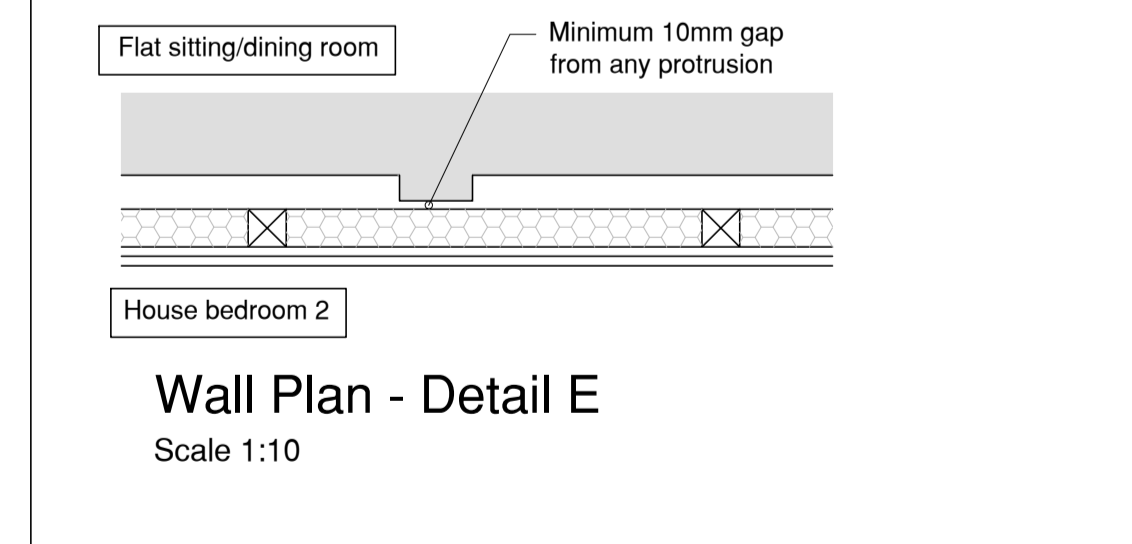

Wall Plan - Detail E
Scale 1:10

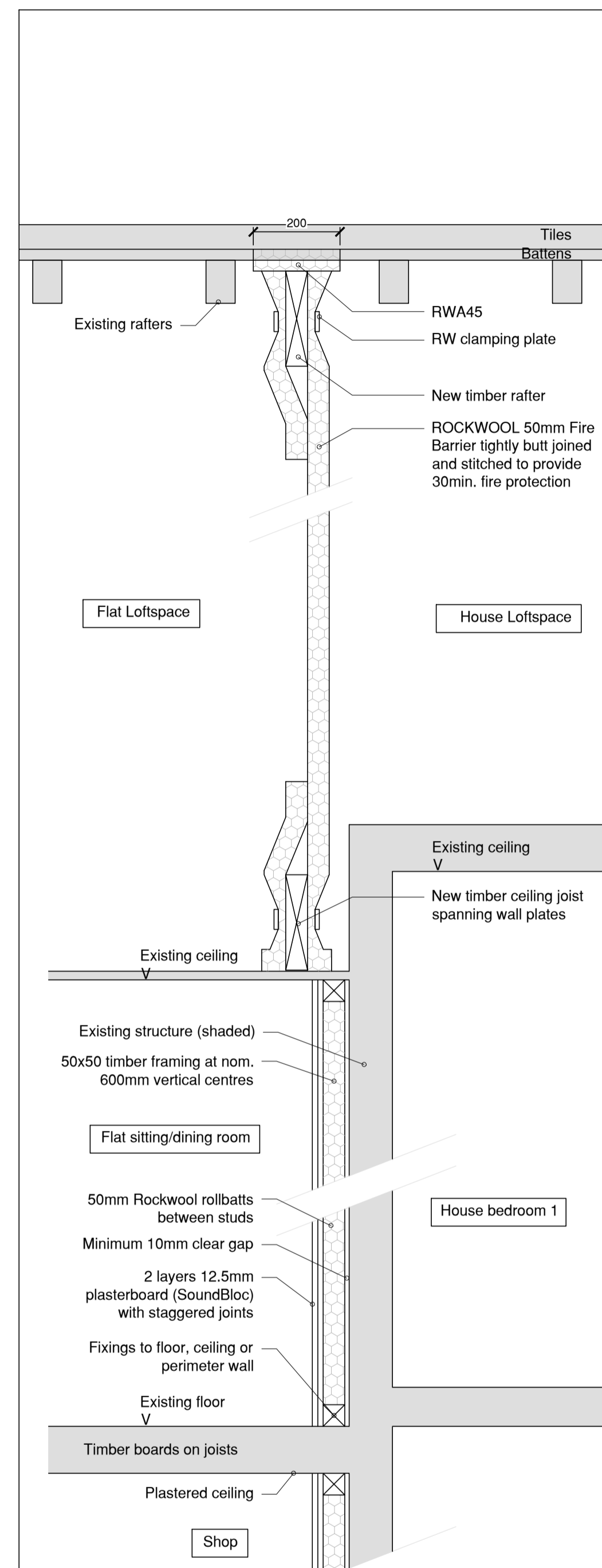

Wall Section - Detail D
Scale 1:10

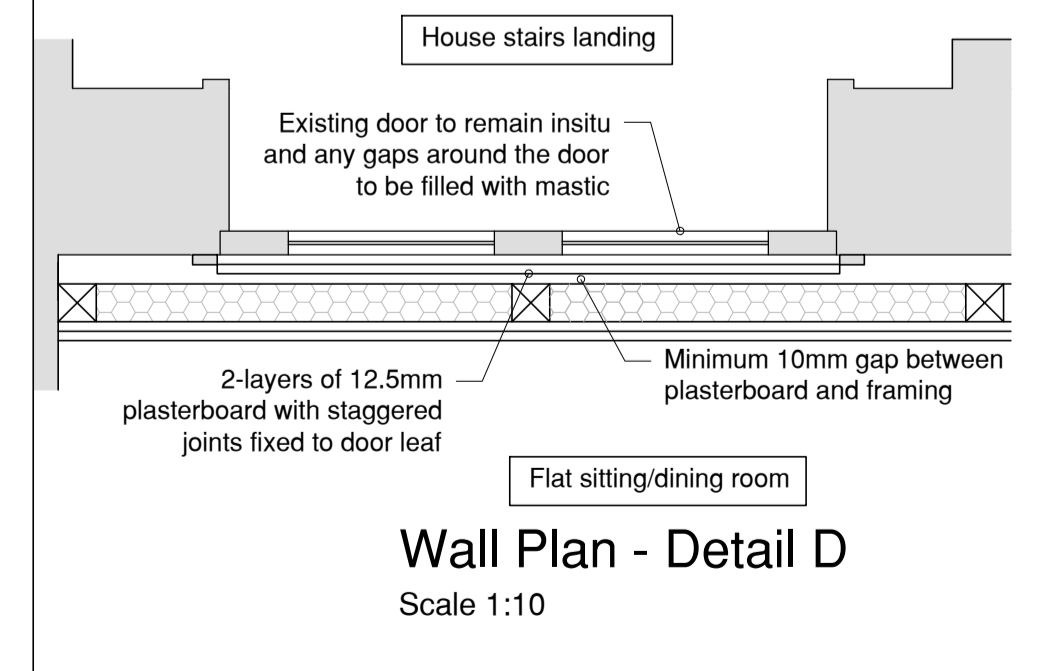

Wall Plan - Detail D
Scale 1:10

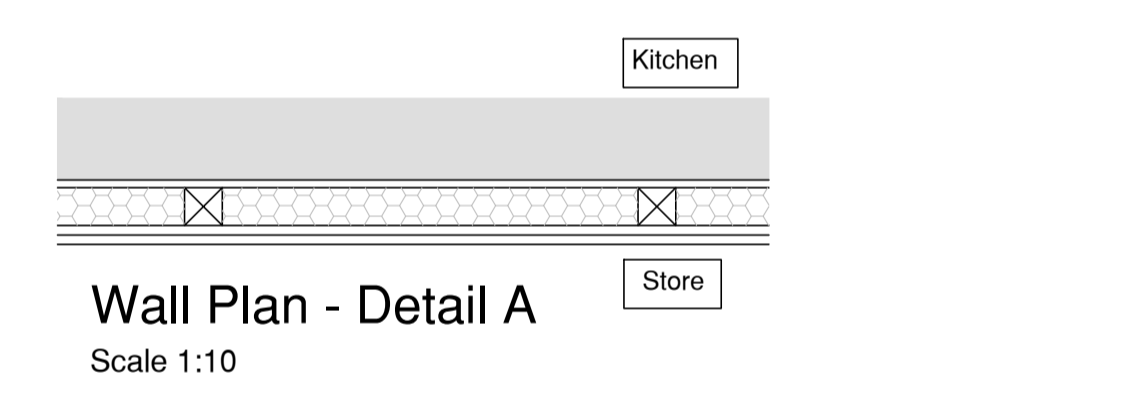

Wall Plan - Detail A
Scale 1:10

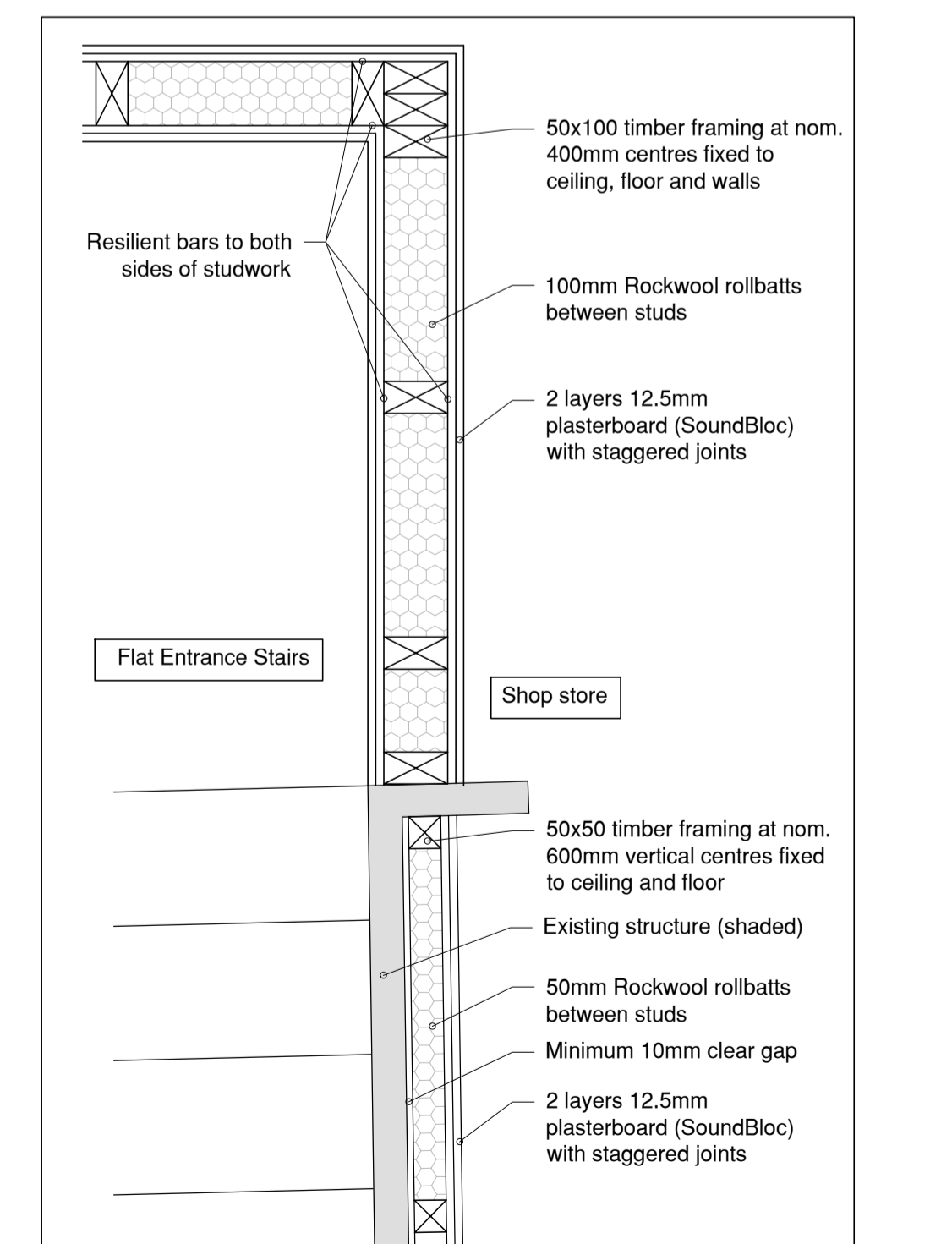

Wall Plan - Detail C
Scale 1:10

Scale Bar Legend

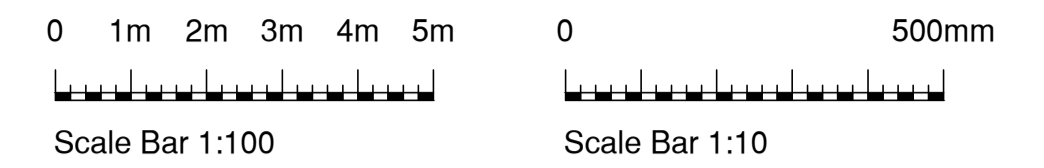

This drawing is to be printed in colour

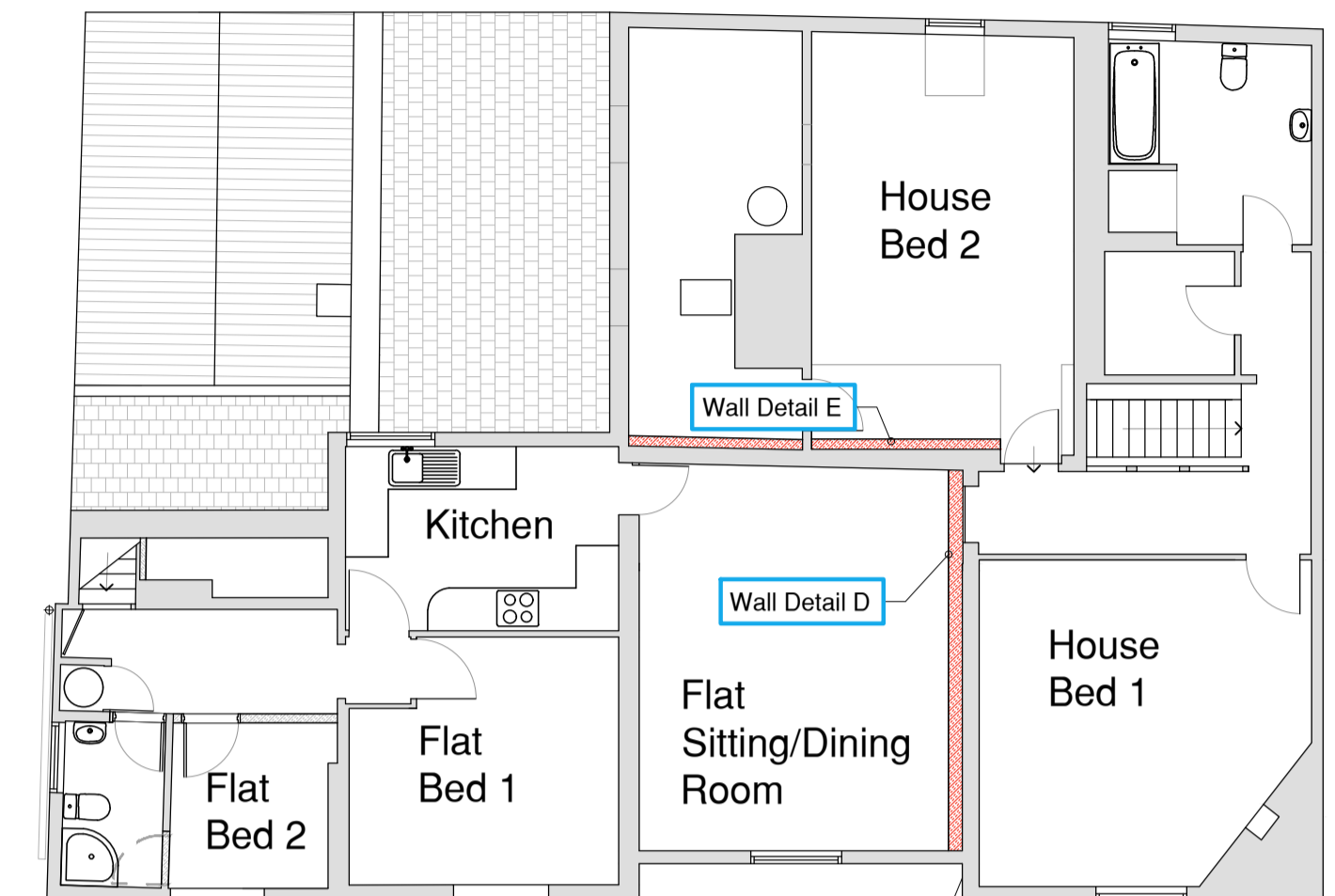

First floor plan
Scale 1:100

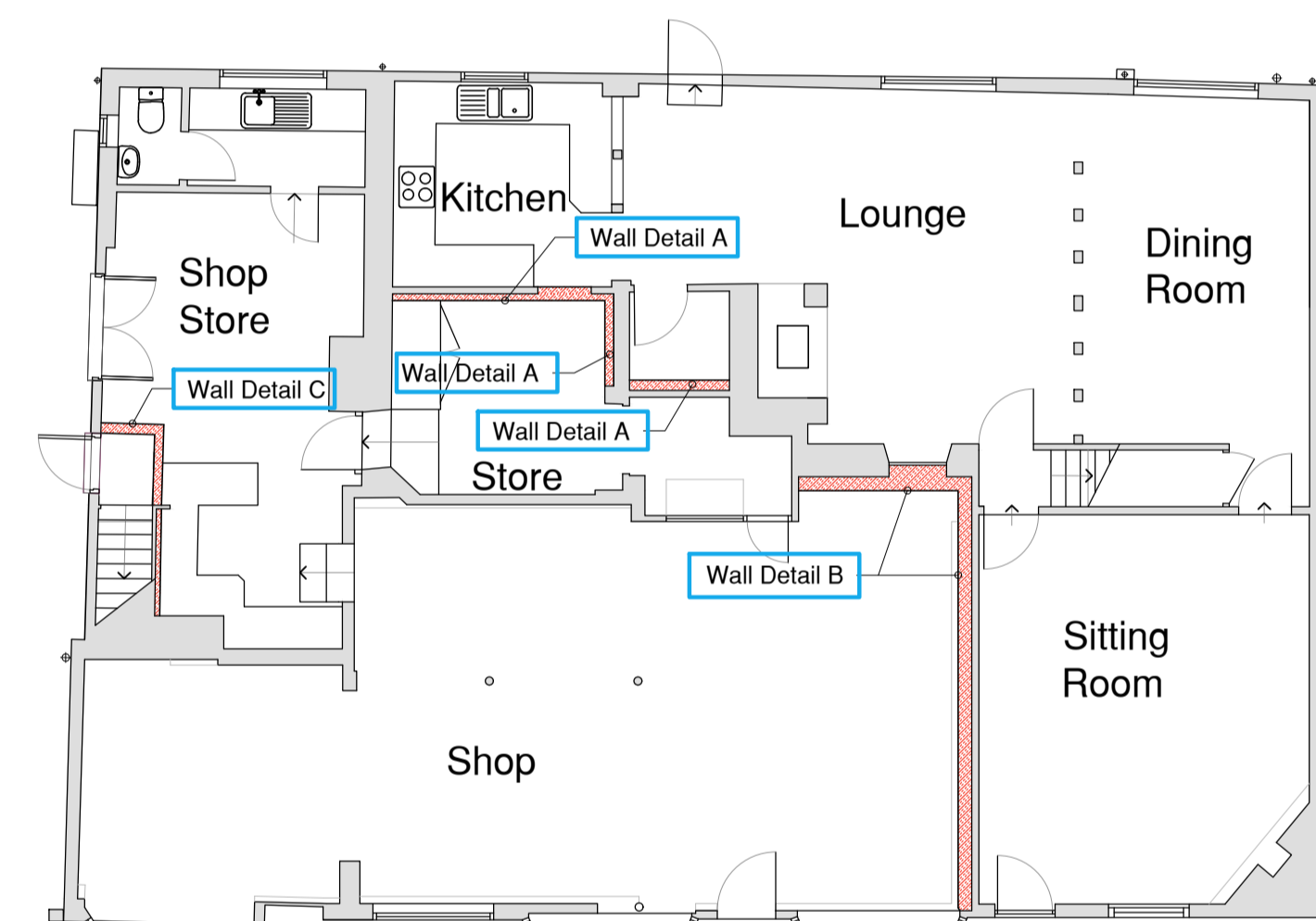

Ground floor plan
Scale 1:100

Rev:	Date:	Details:
A:		
B:		
C:		
D:		
E:		
F:		

Site Address: Park Street Village Stores, Park Street, Stoke by Nayland, Colchester. CO64SE

Project: Proposed creation of a separate dwelling, tied flat to the extg store & replacing existing workshop with new parking

Client: Mrs J Lambert
Drawing Status: Planning
Drawn by: LE
Drawing Content: Separating wall details for fire and acoustics

Scales: As shown at A1
Drawing No: 1405-01-05
Date Created: Jan 2024

Planning status: Babergh DC approval ref: (FUL) DC/23/03801 & (LBC) DC/23/03802
Building Regulation status:



This drawing is the copyright of Optimum Architecture Limited and may not be traced, copied (apart from the sole purpose of carrying out the construction of the described works) or reproduced without prior written consent. Do not scale from this drawing. Any dimensions stated are for guidance only, all written and scaled dimensions are to be checked on site prior to commencement of works. Any discrepancies must be reported immediately.