

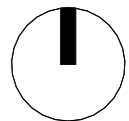

Ordnance Survey, (c) Crown Copyright 2023. All rights reserved. Licence number 100022432

1 **Location Plan**
1 : 1000



General Notes

- This drawing is Copyright of Buckland Architects.
- This drawing shall not be scaled - use figured dimensions only.
- All dimensions are in mm unless otherwise stated.
- All dimensions shall be checked on site prior to commencing the works and any discrepancies to be reported to Buckland Architects.
- Buckland Architects assumes no responsibility whatsoever for the interpretation of the drawing, nor for any errors or omissions resulting from the use of this information.
- All works shall conform to the latest revisions of the Building Regulations and other statutory requirements.
- All materials and workmanship shall conform with the relevant British Standard specifications and codes of practice.
- This drawing may incorporate information from other professionals. Buckland Architects cannot accept responsibility for the integrity and accuracy of such information.
- This drawing is to be read in conjunction with all relevant specifications and drawings. No drawing shall be built from other than those labelled 'For Construction'.
- Users shall be responsible for verifying suitability of this data for their application.

Notes

Rev	Notes	Date	By
R1	Planning Set	13/12/2023	BB

Project: Sarum Road		
Client: Jennie Jewell		
Sheet Use: For Information		
Drawing: Location Plan		
Date of first issue: 11/11/2022	Current revision date: 13/12/2023	Project Stage: 1
Scale @ 1 : 1000	Sheet size: A3	Drawn by: BB
		Checked by: BB

B U C K L A N D
ARCHITECTS

PO Box 7018, Tadley, RG24 4LX, UK www.buckland.co

Document Number:
B22101-BUC-Z1-ZZ-DR-A-1.10.101-S2-R1

Project No: B22101	Drawing No: 1.10.101	Status: S2	Revision: R1
------------------------------	--------------------------------	----------------------	------------------------

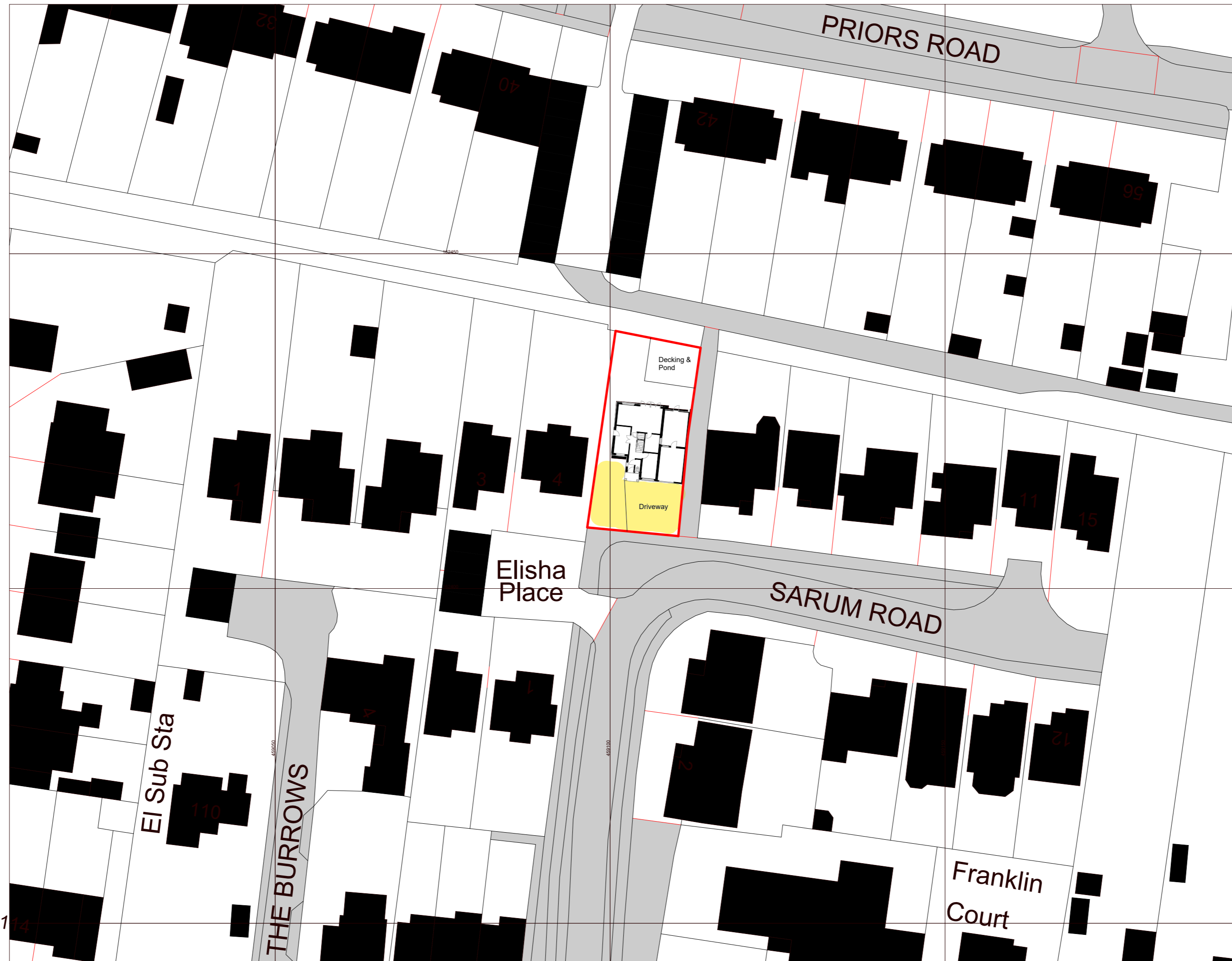

Yellow area shows proposed parking area for 4 or 5 cars.

This is currently 75% tarmac/gravel and 25% grass, it will be fully covered by tarmac or covered with gravel/slate chippings after completion of the garage conversion, even without the grass area there is already parking for 3 to 4 cars on the existing tarmac

Ordnance Survey, (c) Crown Copyright 2023. All rights reserved. Licence number 100022432

1 Existing Site Plan
1 : 500

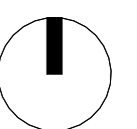

General Notes

- This drawing is Copyright of Buckland Architects.
- This drawing shall not be scaled - use figured dimensions only.
- All dimensions are in mm unless otherwise stated.
- All dimensions shall be checked on site prior to commencing the works and any discrepancies to be reported to Buckland Architects.
- Buckland Architects assumes no responsibility whatsoever for the interpretation of the drawing, nor for any errors or omissions resulting from the use of this information.
- All works shall conform to the latest revisions of the Building Regulations and other statutory requirements.
- All materials and workmanship shall conform with the relevant British Standard specifications and codes of practice.
- This drawing may incorporate information from other professionals. Buckland Architects cannot accept responsibility for the integrity and accuracy of such information.
- This drawing is to be read in conjunction with all relevant specifications and drawings. No drawing shall be built from other than those labelled 'For Construction'.
- Users shall be responsible for verifying suitability of this data for their application.

Notes

Key

Rev	Notes	Date	By
R1	Planning Set	13/12/2023	BB

Project: Sarum Road
 Client: Jennie Jewell
 Sheet Use: For Information
 Drawing: Existing Site Plan
 Date of first issue: 11/11/2022
 Current revision date: 13/12/2023
 Project Stage: 1
 Scale @ 1 : 500
 Sheet size: A2
 Drawn by: BB
 Checked by: BB



PO Box 7018, Tadley, RG24 4LX, UK www.buckland.co
 Document Number: B22101-BUC-Z1-ZZ-DR-A-1.10.102-S2-R1
 Project No: B22101 Drawing No: 1.10.102 Status: S2 Revision: R1

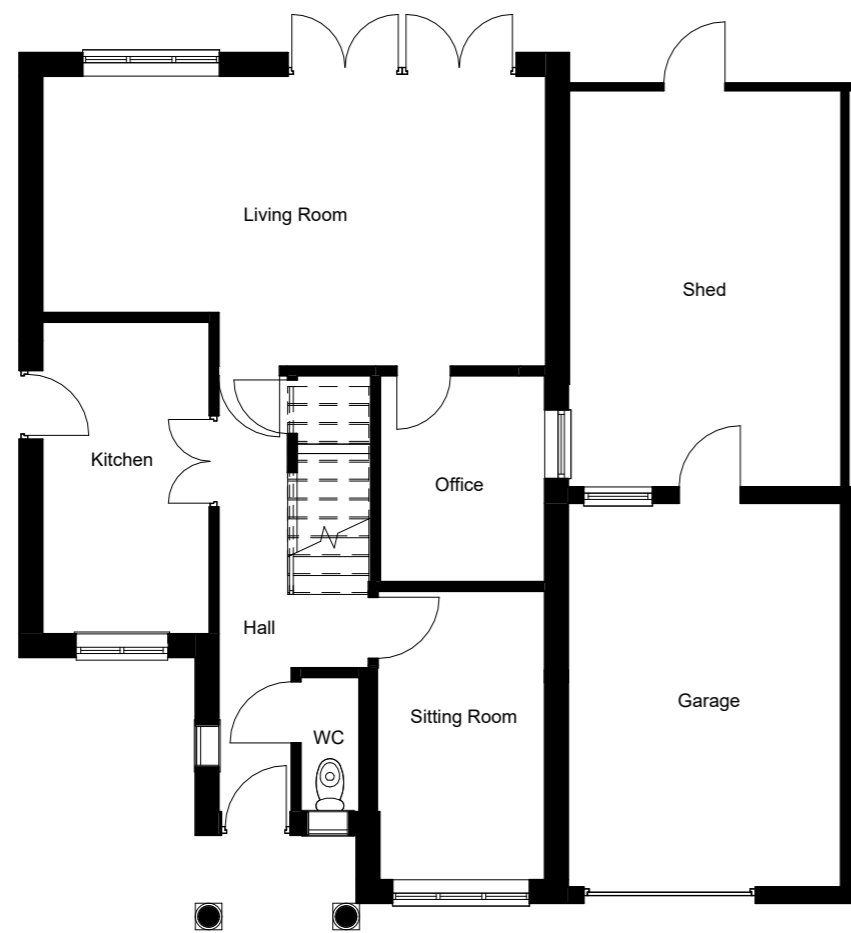

1 Existing Ground Floor Plan
1 : 100

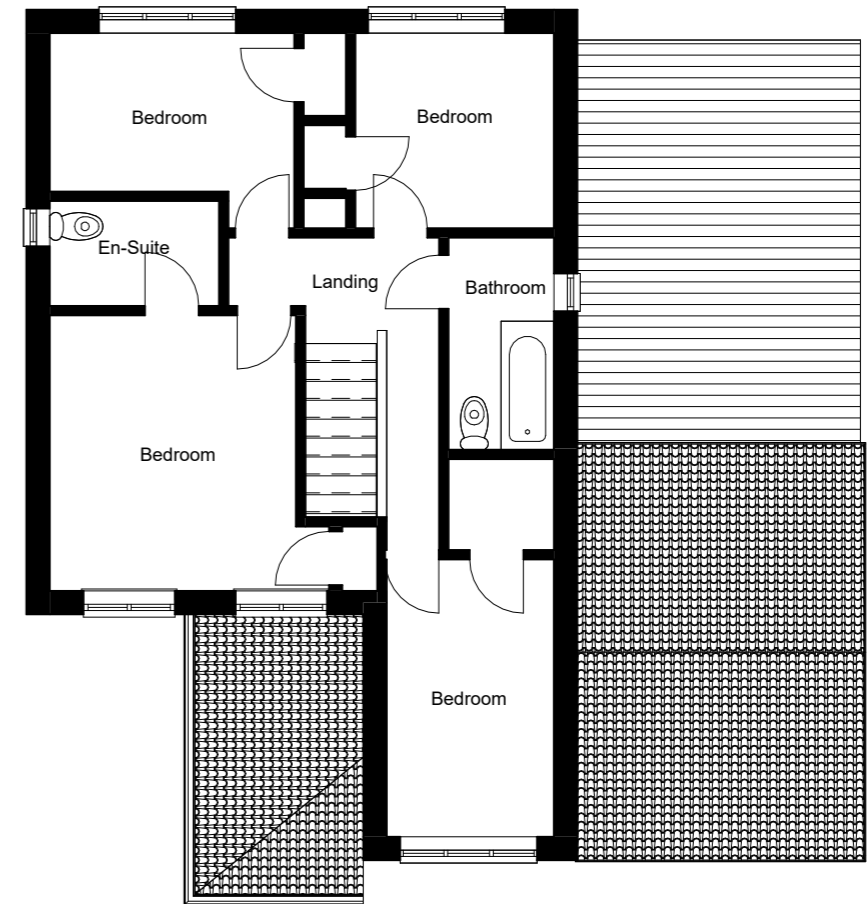

2 Existing First Floor Plan
1 : 100

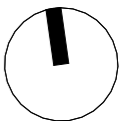

General Notes

- This drawing is Copyright of Buckland Architects.
- This drawing shall not be scaled - use figured dimensions only.
- All dimensions are in mm unless otherwise stated.
- All dimensions shall be checked on site prior to commencing the works and any discrepancies to be reported to Buckland Architects.
- Buckland Architects assumes no responsibility whatsoever for the interpretation of the drawing, nor for any errors or omissions resulting from the use of this information.
- All works shall conform to the latest revisions of the Building Regulations and other statutory requirements.
- All materials and workmanship shall conform with the relevant British Standard specifications and codes of practice.
- This drawing may incorporate information from other professionals. Buckland Architects cannot accept responsibility for the integrity and accuracy of such information.
- This drawing is to be read in conjunction with all relevant specifications and drawings. No drawing shall be built from other than those labelled 'For Construction'.
- Users shall be responsible for verifying suitability of this data for their application.

Notes

Rev	Notes	Date	By
R1	Planning Set	13/12/2023	BB
R0	First Look	11/11/2022	BB

Project:

Sarum Road

Client:

Jennie Jewell

Sheet Use:

For Information

Drawing:

Existing Plans

Date of first issue:
11/11/2022

Current revision date:
13/12/2023

Project Stage:
1

Scale @
1 : 100

Sheet size:
A3

Drawn by:
BB

Checked by:
BB

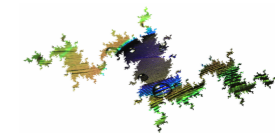

B U C K L A N D
ARCHITECTS

PO Box 7018, Tadley, RG24 4LX, UK

www.buckland.co

Document Number:
B22101-BUC-Z1-ZZ-DR-A-1.20.101-S2-R1

Project No:
B22101

Drawing No:
1.20.101

Status:
S2

Revision:
R1

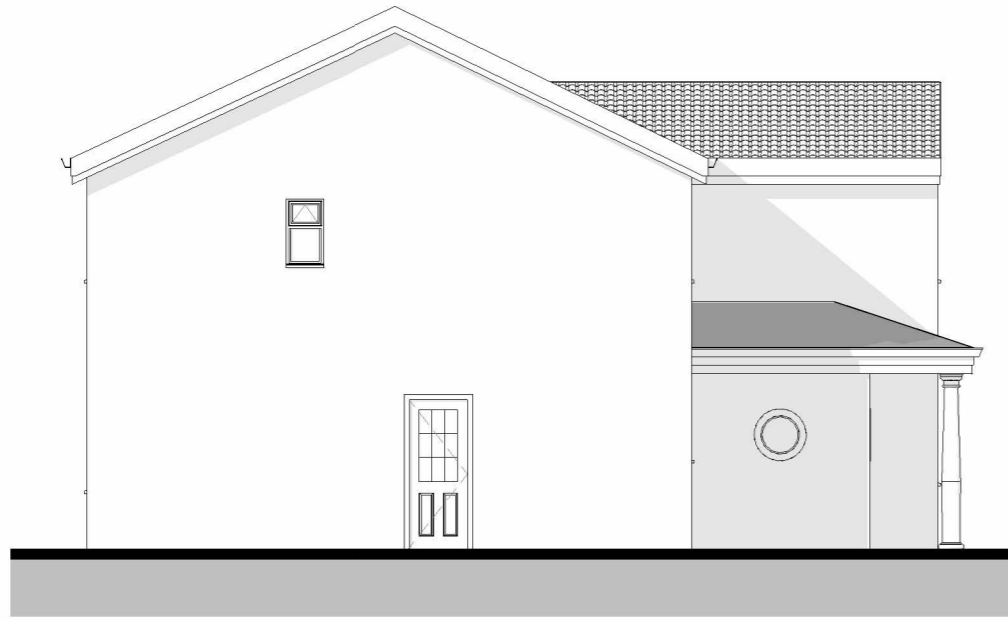

1 Existing West Elevation
1 : 100



2 Existing South Elevation
1 : 100

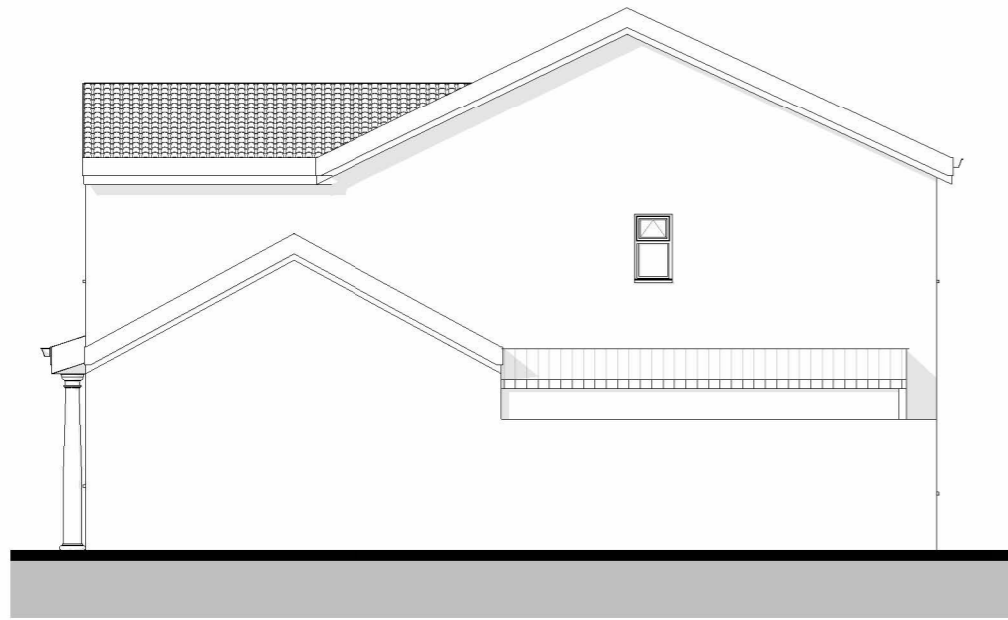

3 Existing East Elevation
1 : 100



4 Existing North Elevation
1 : 100

General Notes

- This drawing is Copyright of Buckland Architects.
- This drawing shall not be scaled - use figured dimensions only.
- All dimensions are in mm unless otherwise stated.
- All dimensions shall be checked on site prior to commencing the works and any discrepancies to be reported to Buckland Architects.
- Buckland Architects assumes no responsibility whatsoever for the interpretation of the drawing, nor for any errors or omissions resulting from the use of this information.
- All works shall conform to the latest revisions of the Building Regulations and other statutory requirements.
- All materials and workmanship shall conform with the relevant British Standard specifications and codes of practice.
- This drawing may incorporate information from other professionals. Buckland Architects cannot accept responsibility for the integrity and accuracy of such information.
- This drawing is to be read in conjunction with all relevant specifications and drawings. No drawing shall be built from other than those labelled 'For Construction'.
- Users shall be responsible for verifying suitability of this data for their application.

Notes

Rev	Notes	Date	By
R1	Planning Set	13/12/2023	BB
R0	First Look	11/11/2022	BB

Project:

Sarum Road

Client:

Jennie Jewell

Sheet Use:

For Information

Drawing:

Existing Elevations

Date of first issue: 11/11/2022	Current revision date: 13/12/2023	Project Stage: 1
Scale @ 1 : 100	Sheet size: A3	Drawn by: BB
		Checked by: BB

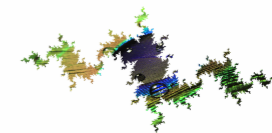

BUCKLAND
ARCHITECTS

PO Box 7018, Tadley, RG24 4LX, UK

www.buckland.co

Document Number:
B22101-BUC-Z1-ZZ-DR-A-1.20.201-S2-R1

Project No: B22101	Drawing No: 1.20.201	Status: S2	Revision: R1
-----------------------	-------------------------	---------------	-----------------

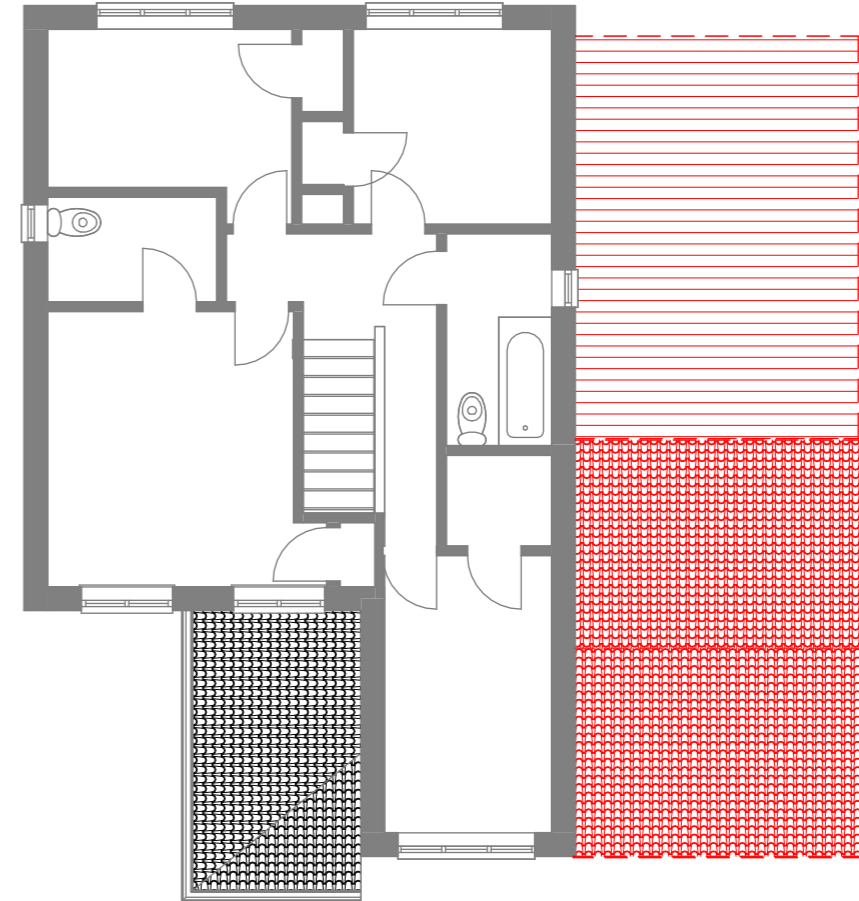
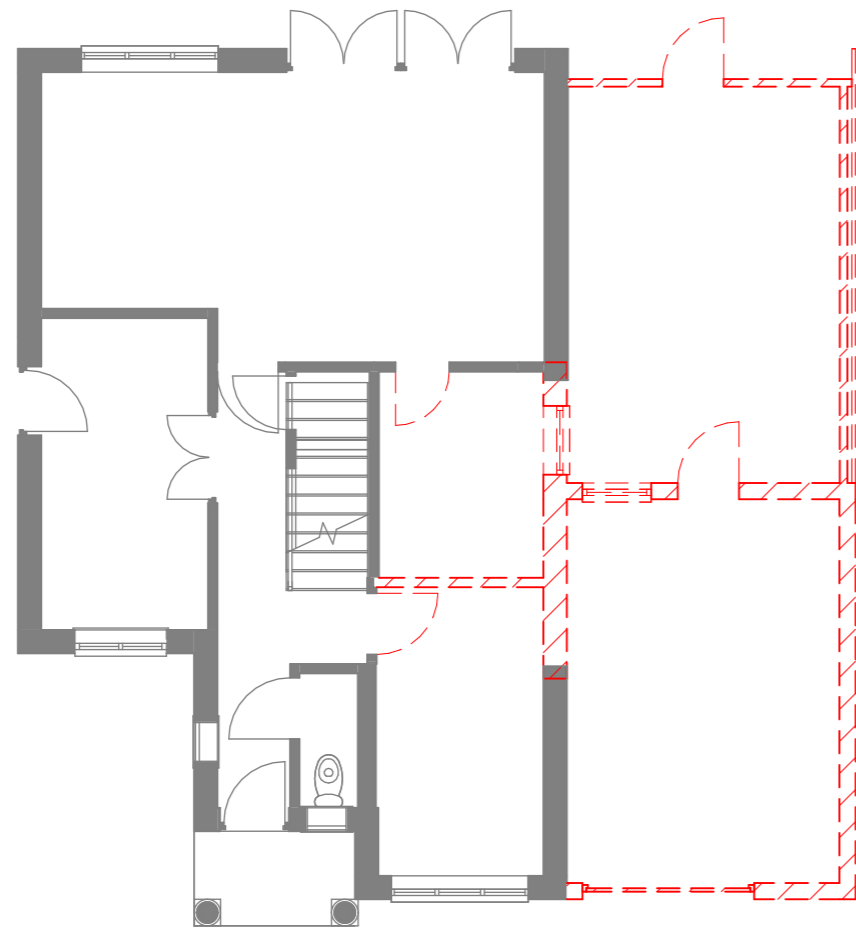

1 Demolition Plan - Ground Floor
1 : 100

2 Demolition Plan - First Floor
1 : 100

General Notes

- This drawing is Copyright of Buckland Architects.
- This drawing shall not be scaled - use figured dimensions only.
- All dimensions are in mm unless otherwise stated.
- All dimensions shall be checked on site prior to commencing the works and any discrepancies to be reported to Buckland Architects.
- Buckland Architects assumes no responsibility whatsoever for the interpretation of the drawing, nor for any errors or omissions resulting from the use of this information.
- All works shall conform to the latest revisions of the Building Regulations and other statutory requirements.
- All materials and workmanship shall conform with the relevant British Standard specifications and codes of practice.
- This drawing may incorporate information from other professionals. Buckland Architects cannot accept responsibility for the integrity and accuracy of such information.
- This drawing is to be read in conjunction with all relevant specifications and drawings. No drawing shall be built from other than those labelled 'For Construction'.
- Users shall be responsible for verifying suitability of this data for their application.

Notes

Rev	Notes	Date	By
R1	Planning Set	13/12/2023	BB
R0	First Look	11/11/2022	BB

Project:

Sarum Road

Client:

Jennie Jewell

Sheet Use:

For Information

Drawing:

Demolition Plans

Date of first issue:
11/11/2022

Current revision date:
13/12/2023

Project Stage:
2

Scale @
1 : 100

Sheet size:
A3

Drawn by:
BB

Checked by:
BB

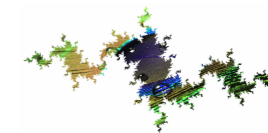

B U C K L A N D
ARCHITECTS

PO Box 7018, Tadley, RG24 4LX, UK

www.buckland.co

Document Number:

B22101-BUC-Z1-ZZ-DR-A-2.09.101-S2-R1

Project No:
B22101

Drawing No:
2.09.101

Status:
S2

Revision:
R1

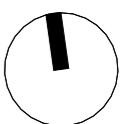



Ordnance Survey, (c) Crown Copyright 2023. All rights reserved. Licence number 100022432

1 Site Plan
1 : 500

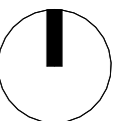

General Notes

- This drawing is Copyright of Buckland Architects.
- This drawing shall not be scaled - use figured dimensions only.
- All dimensions are in mm unless otherwise stated.
- All dimensions shall be checked on site prior to commencing the works and any discrepancies to be reported to Buckland Architects.
- Buckland Architects assumes no responsibility whatsoever for the interpretation of the drawing, nor for any errors or omissions resulting from the use of this information.
- All works shall conform to the latest revisions of the Building Regulations and other statutory requirements.
- All materials and workmanship shall conform with the relevant British Standard specifications and codes of practice.
- This drawing may incorporate information from other professionals. Buckland Architects cannot accept responsibility for the integrity and accuracy of such information.
- This drawing is to be read in conjunction with all relevant specifications and drawings. No drawing shall be built from other than those labelled 'For Construction'.
- Users shall be responsible for verifying suitability of this data for their application.

Notes

Rev	Notes	Date	By
R0	First Look	11/11/2022	BB

Project:
Sarum Road

Client:
Jennie Jewell

Sheet Use:
For Information

Drawing:
Site Plan

Date of first issue:
11/11/2022

Scale @
1 : 500

Current revision date:
11/11/2022

Sheet size:
A2

Project Stage:
2

Drawn by:
BB

Checked by:
BB

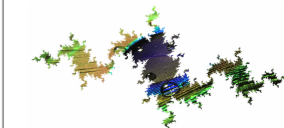

BUCKLAND
ARCHITECTS

PO Box 7018, Tadley, RG24 4LX, UK

www.buckland.co

Document Number:
B22101-BUC-Z1-ZZ-DR-A-2.10.101-S2-R0

Project No:
B22101

Drawing No:
2.10.101

Status:
S2

Revision:
R0

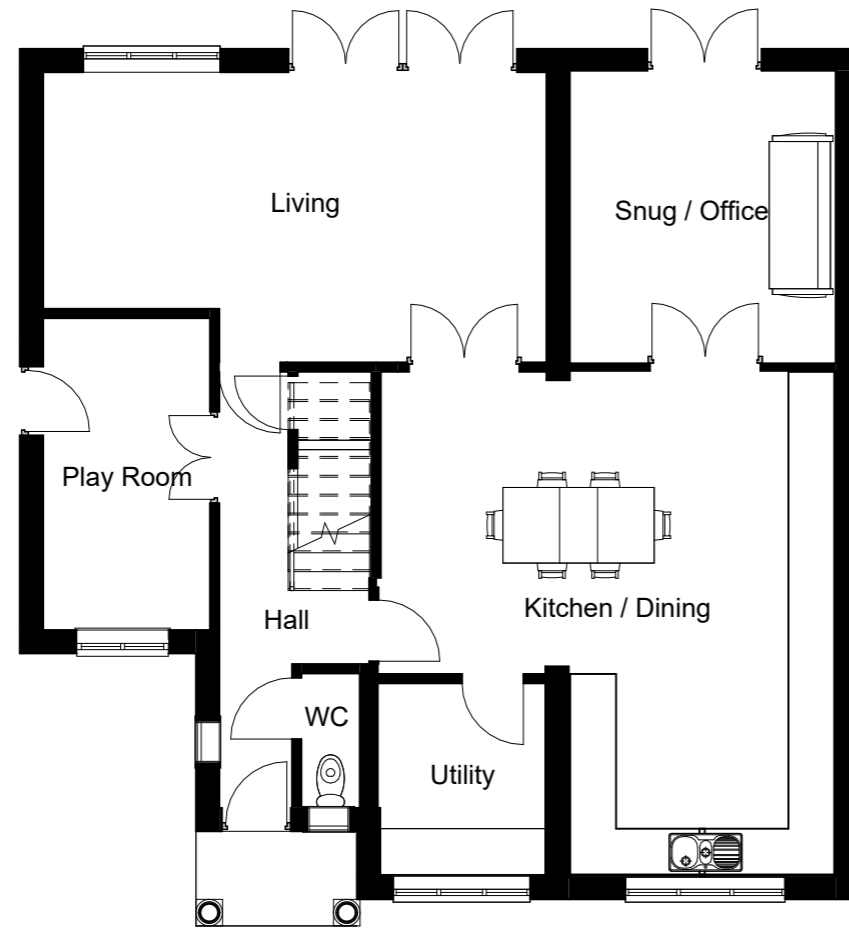

1 Ground Floor Plan
1 : 100

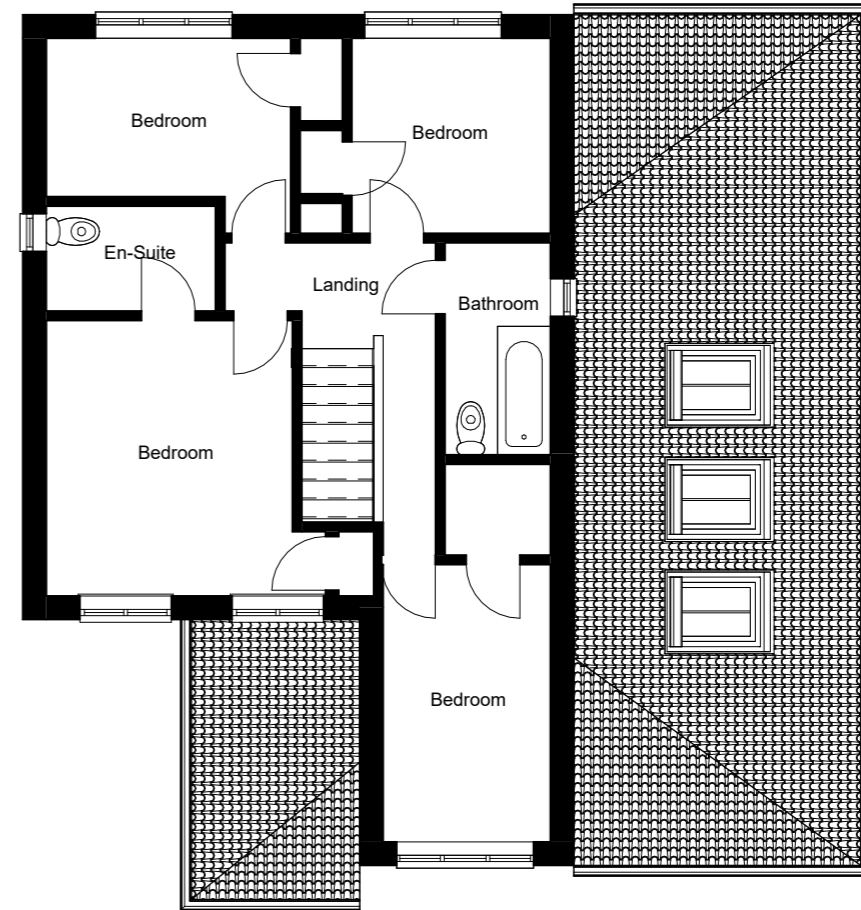

2 First Floor Plan
1 : 100

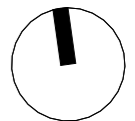

General Notes

- This drawing is Copyright of Buckland Architects.
- This drawing shall not be scaled - use figured dimensions only.
- All dimensions are in mm unless otherwise stated.
- All dimensions shall be checked on site prior to commencing the works and any discrepancies to be reported to Buckland Architects.
- Buckland Architects assumes no responsibility whatsoever for the interpretation of the drawing, nor for any errors or omissions resulting from the use of this information.
- All works shall conform to the latest revisions of the Building Regulations and other statutory requirements.
- All materials and workmanship shall conform with the relevant British Standard specifications and codes of practice.
- This drawing may incorporate information from other professionals. Buckland Architects cannot accept responsibility for the integrity and accuracy of such information.
- This drawing is to be read in conjunction with all relevant specifications and drawings. No drawing shall be built from other than those labelled 'For Construction'.
- Users shall be responsible for verifying suitability of this data for their application.

Notes

Rev	Notes	Date	By
R1	Planning Set	13/12/2023	BB
R0	First Look	11/11/2022	BB

Project: Sarum Road		
Client: Jennie Jewell		
Sheet Use: For Information		
Drawing: Plans		
Date of first issue: 11/11/2022	Current revision date: 13/12/2023	Project Stage: 2
Scale @ 1 : 100	Sheet size: A3	Drawn by: BB
		Checked by: BB

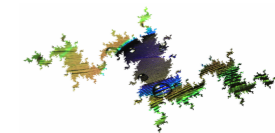

B U C K L A N D
ARCHITECTS

PO Box 7018, Tadley, RG24 4LX, UK www.buckland.co

Document Number:
B22101-BUC-Z1-ZZ-DR-A-2.20.101-S2-R1

Project No: B22101 Drawing No: 2.20.101 Status: S2 Revision: R1

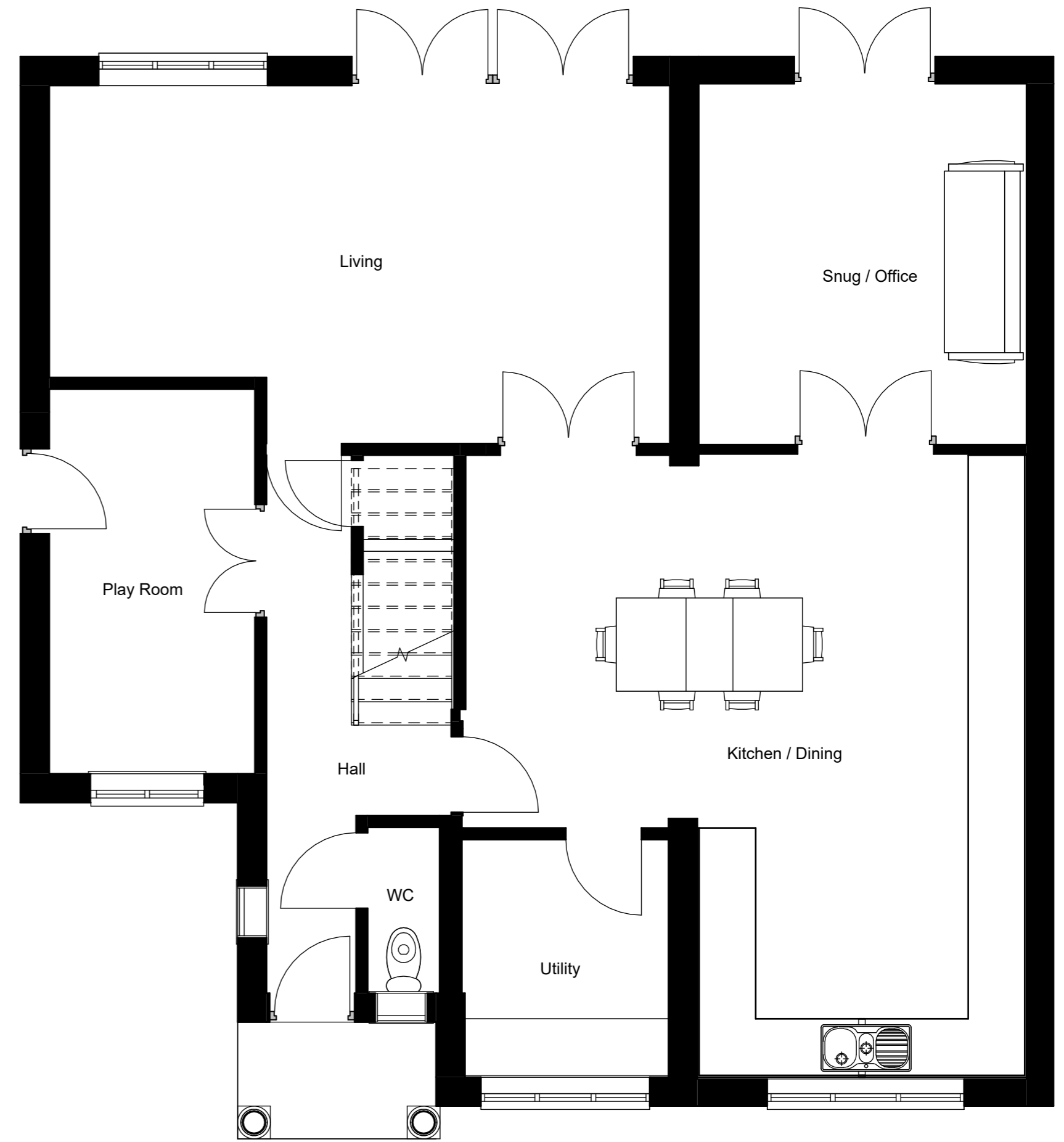
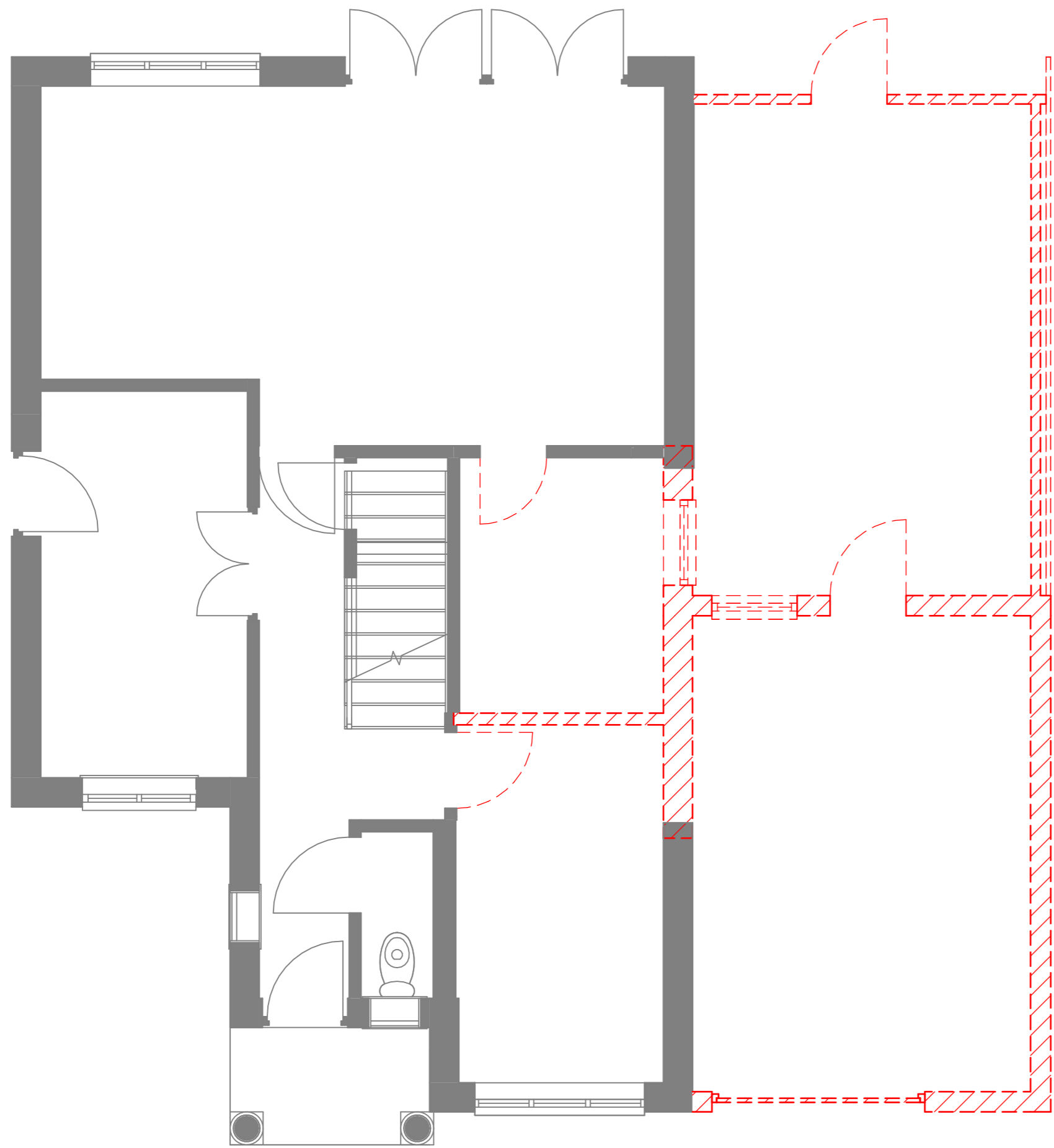

1 Demolition - Ground Floor
1 : 50

4 Ground Floor Plan
1 : 50

General Notes

- This drawing is Copyright of Buckland Architects.
- This drawing shall not be scaled - use figured dimensions only.
- All dimensions are in mm unless otherwise stated.
- All dimensions shall be checked on site prior to commencing the works and any discrepancies to be reported to Buckland Architects.
- Buckland Architects assumes no responsibility whatsoever for the interpretation of the drawing, nor for any errors or omissions resulting from the use of this information.
- All works shall conform to the latest revisions of the Building Regulations and other statutory requirements.
- All materials and workmanship shall conform with the relevant British Standard specifications and codes of practice.
- This drawing may incorporate information from other professionals. Buckland Architects cannot accept responsibility for the integrity and accuracy of such information.
- This drawing is to be read in conjunction with all relevant specifications and drawings. No drawing shall be built from other than those labelled 'For Construction'.
- Users shall be responsible for verifying suitability of this data for their application.

Notes

Rev	Notes	Date	By
R1	Planning Set	13/12/2023	BB
RD	First Look	11/11/2022	BB

Project:
Sarum Road

Client:
Jennie Jewell

Sheet Use:

For Information

Drawing:

Plans - Ground Floor

Date of first issue:
11/11/2022

Scale @
1 : 50

Current revision date:
13/12/2023

Sheet size:
A2

Project Stage:
2

Drawn by:
BB

Checked by:
BB

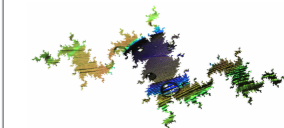

BUCKLAND
ARCHITECTS

PO Box 7018, Tadley, RG24 4LX, UK

www.buckland.co

Document Number:
B22101-BUC-Z1-ZZ-DR-A-2.20.103-S2-R1

Project No:
B22101

Drawing No:
2.20.103

Status:
S2

Revision:
R1

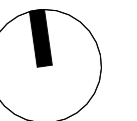

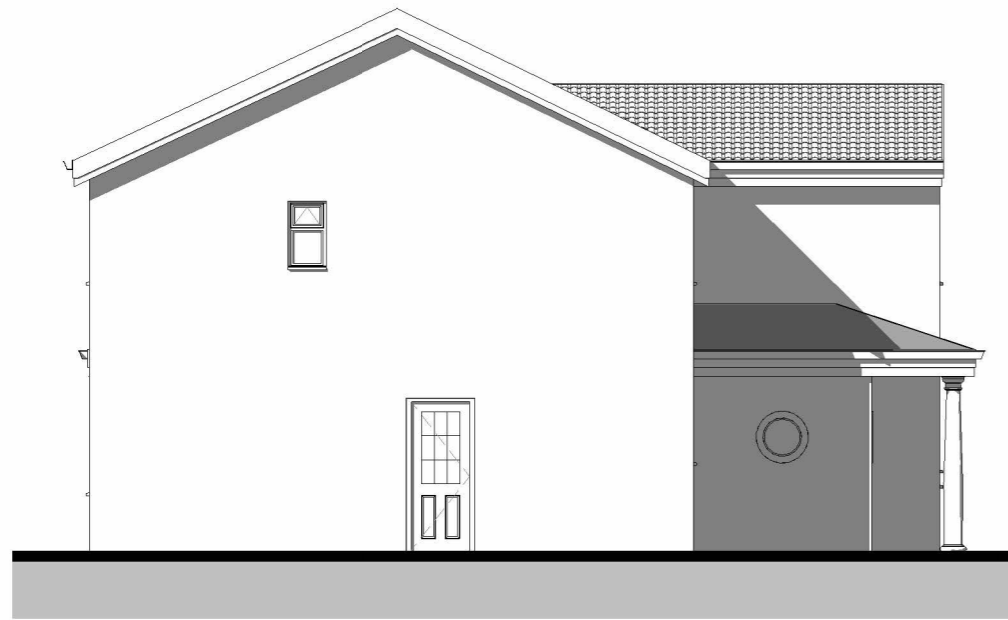

1 West Elevation
1 : 100



2 South Elevation
1 : 100

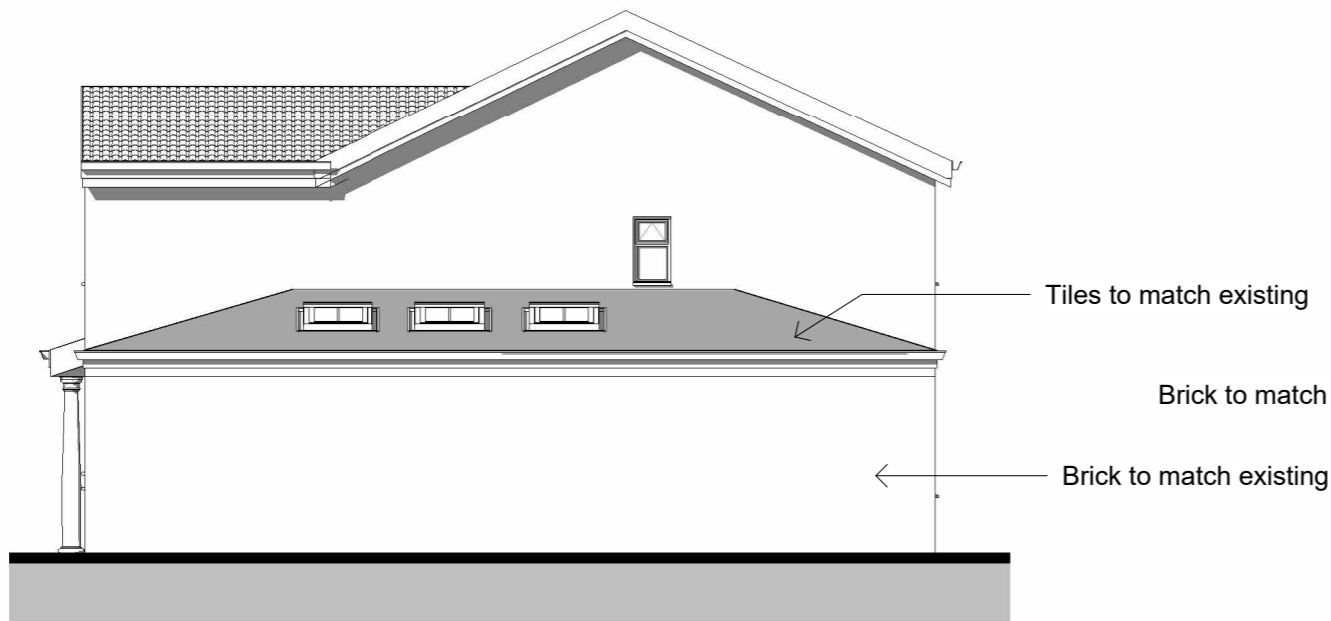

3 East Elevation
1 : 100



4 North Elevation
1 : 100

General Notes

- This drawing is Copyright of Buckland Architects.
- This drawing shall not be scaled - use figured dimensions only.
- All dimensions are in mm unless otherwise stated.
- All dimensions shall be checked on site prior to commencing the works and any discrepancies to be reported to Buckland Architects.
- Buckland Architects assumes no responsibility whatsoever for the interpretation of the drawing, nor for any errors or omissions resulting from the use of this information.
- All works shall conform to the latest revisions of the Building Regulations and other statutory requirements.
- All materials and workmanship shall conform with the relevant British Standard specifications and codes of practice.
- This drawing may incorporate information from other professionals. Buckland Architects cannot accept responsibility for the integrity and accuracy of such information.
- This drawing is to be read in conjunction with all relevant specifications and drawings. No drawing shall be built from other than those labelled 'For Construction'.
- Users shall be responsible for verifying suitability of this data for their application.

Rev	Notes	Date	By
R1	Planning Set	13/12/2023	BB
R0	First Look	11/11/2022	BB

Project: Sarum Road		
Client: Jennie Jewell		
Sheet Use: For Information		
Drawing: Elevations		
Date of first issue: 11/11/2022	Current revision date: 13/12/2023	Project Stage: 2
Scale @ 1 : 100	Sheet size: A3	Drawn by: BB
		Checked by: BB

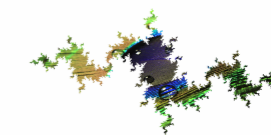

BUCKLAND
ARCHITECTS

PO Box 7018, Tadley, RG24 4LX, UK www.buckland.co

Document Number:
B22101-BUC-Z1-ZZ-DR-A-2.20.201-S2-R1

Project No: B22101	Drawing No: 2.20.201	Status: S2	Revision: R1
-----------------------	-------------------------	---------------	-----------------