

EXISTING GROUND FLOOR LAYOUT.

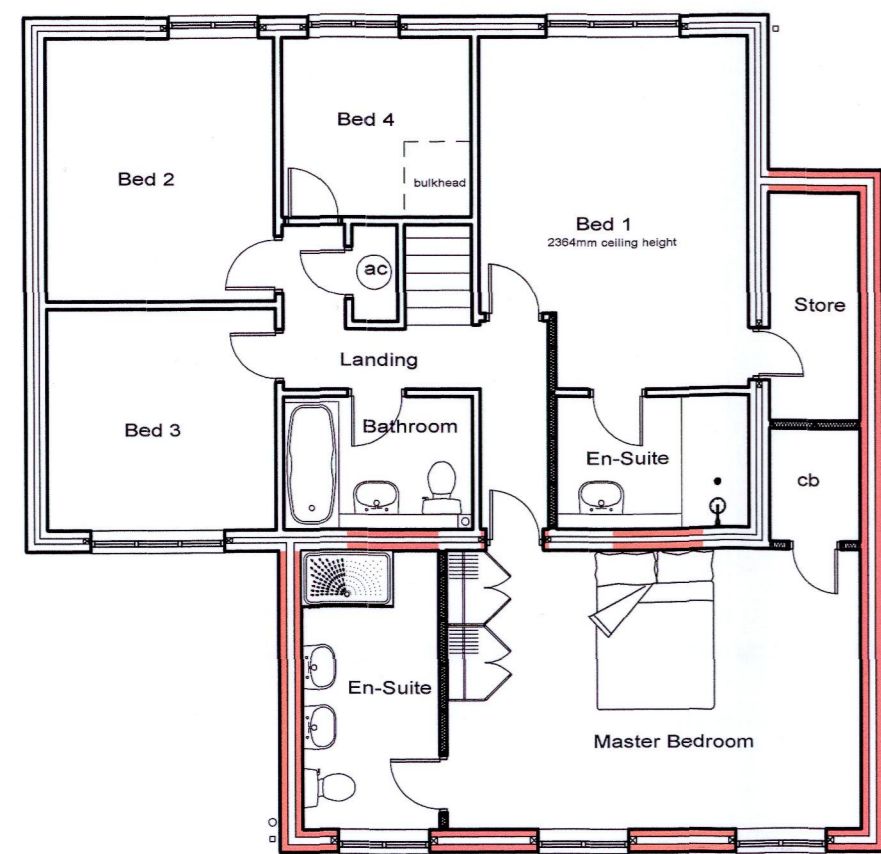

PROPOSED FIRST FLOOR LAYOUT.

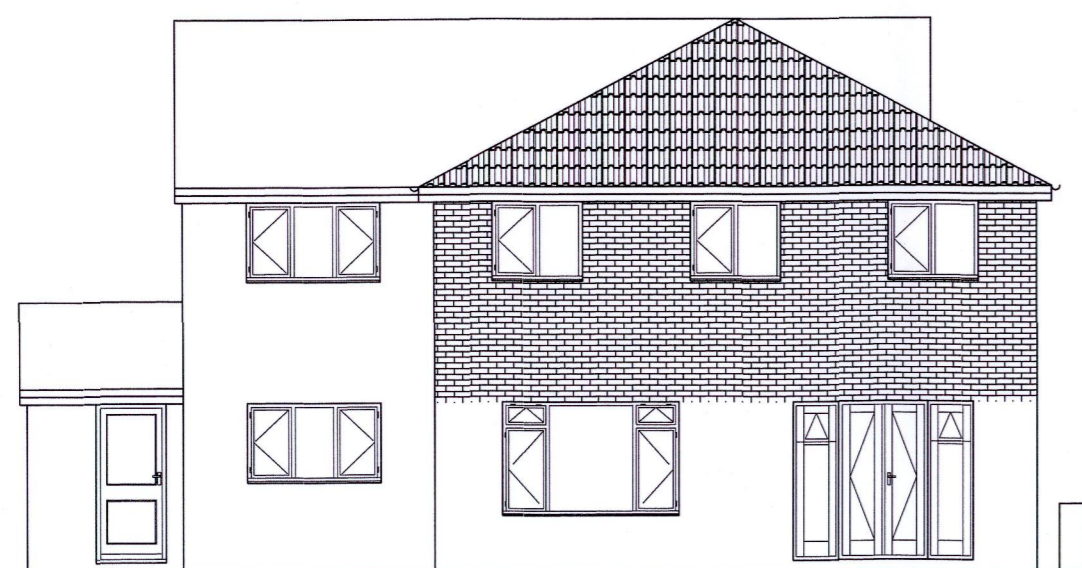

EAST ELEVATION.

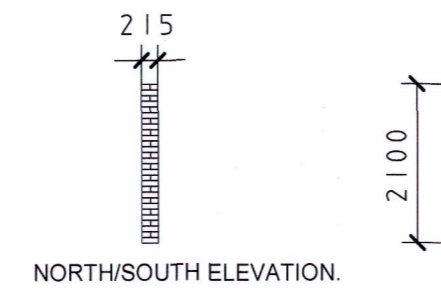

NORTH/SOUTH ELEVATION.

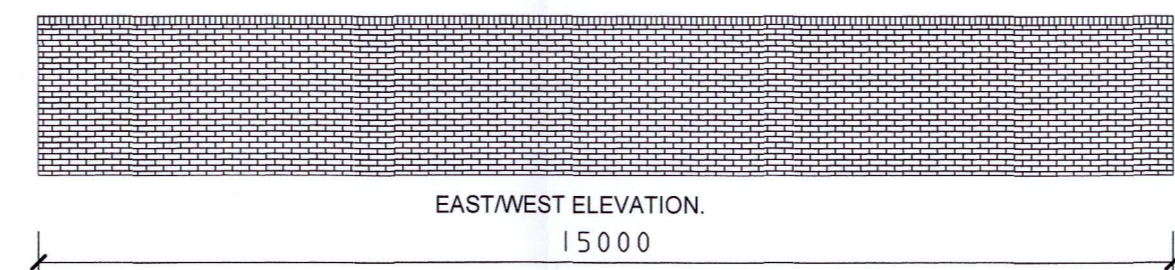

EAST/WEST ELEVATION.

Staffordshire blues as coping.
Brickwork to match house.

New brick wall to replace existing close boarded fence with concrete posts. 15000x2100mm x215mm width.

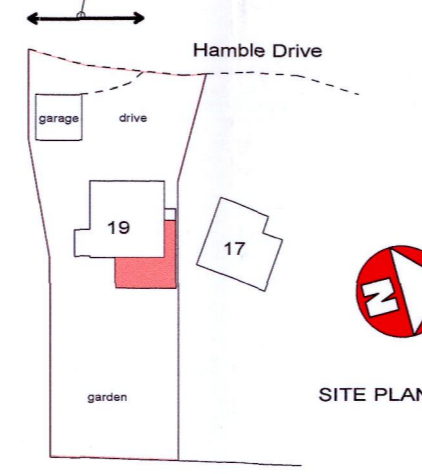

SITE PLAN.

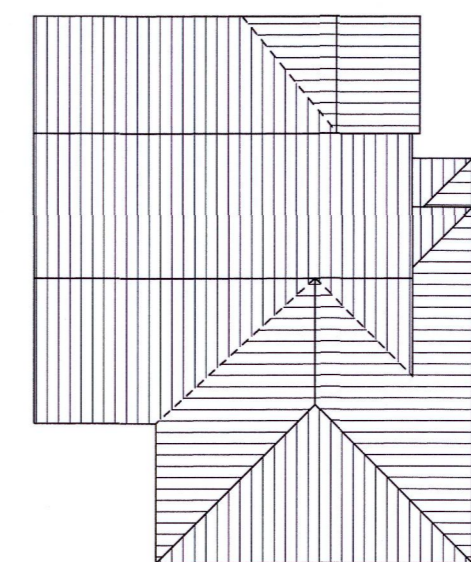

ROOF PLAN.

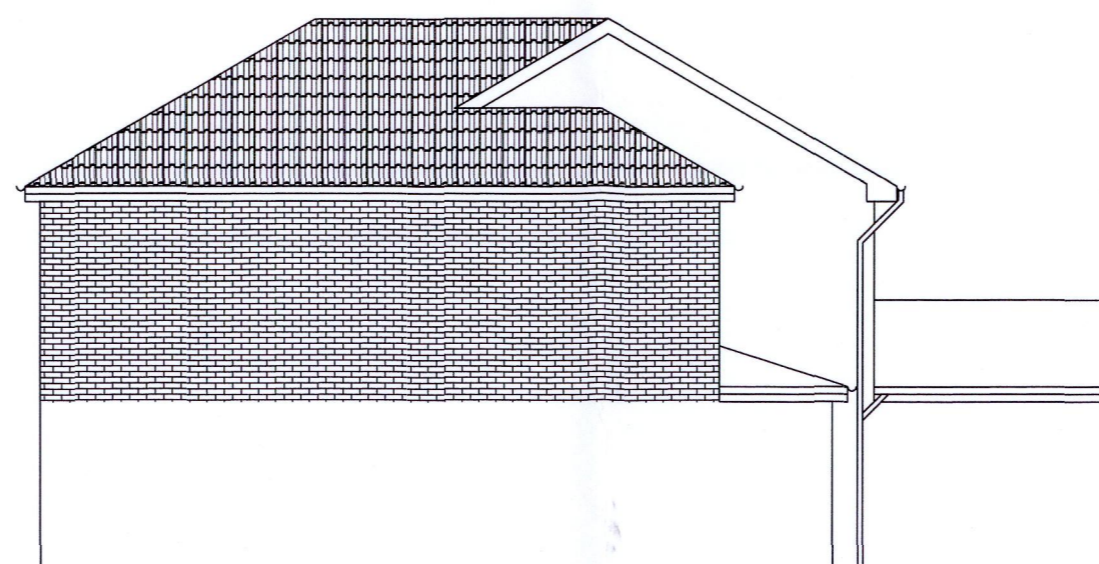

NORTH ELEVATION.

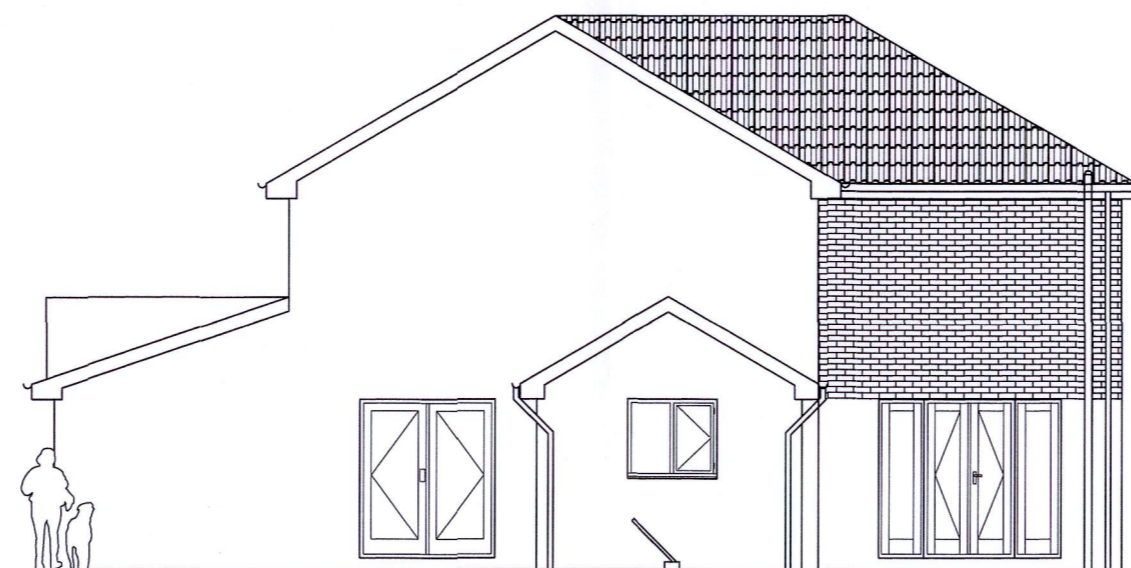

SOUTH ELEVATION.

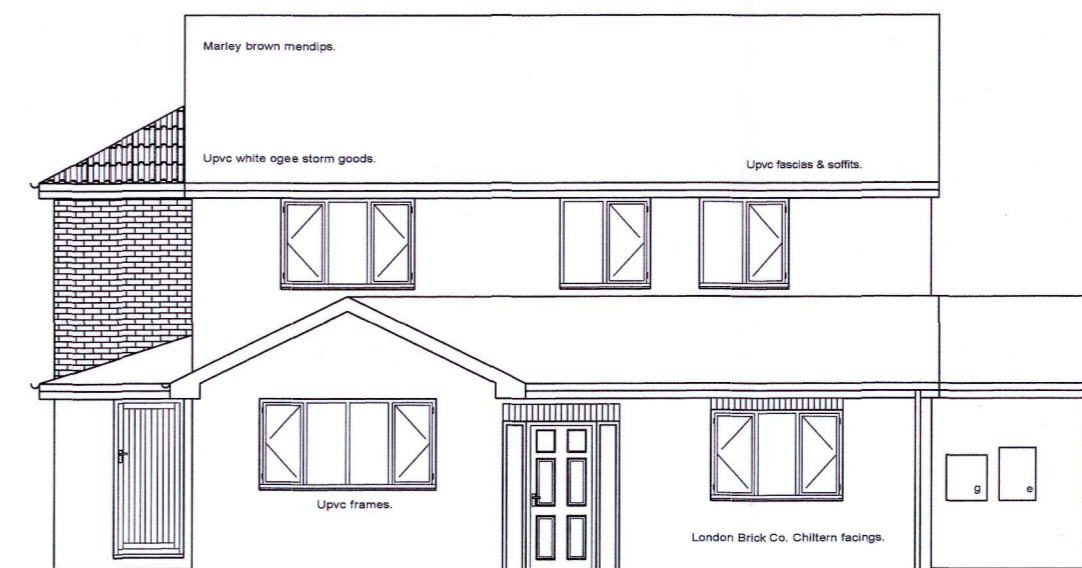

WEST ELEVATION.

NOTES
All dimensions must be checked on site and not scaled from this drawing.
See also drawing of existing layout.

Date	Revisions
18 12 23.	Altered landing. New boundary wall.
02 11 08	Altered layout requested by client.

JOHN WOODS
TechRICS
Associate of the Chartered Institute of Building
Building Consultant

Plan Drawing - Bill of Quantities - Estimating
Building Supervision - Valuations for Groundwork
and Civil Engineering

HEATH COPSE, WOLVERTON ROAD, BAUGHURST
HANTS. RG26 5JH
TEL: 0118 981 2766 FAX: 0118 981 2766

Client
Philip Capel.

Job Title
**19, Hamble Drive, Tadley,
Hampshire, RG26 3UN.**

Drawing Title
First floor rear/side extension.

Scale
1:100. 1:200. 1:1000.

Date **07 08 18.** Drawn By
John Woods.

Drg No.
08 18 7703A. Rev.
B