

Existing ground floor

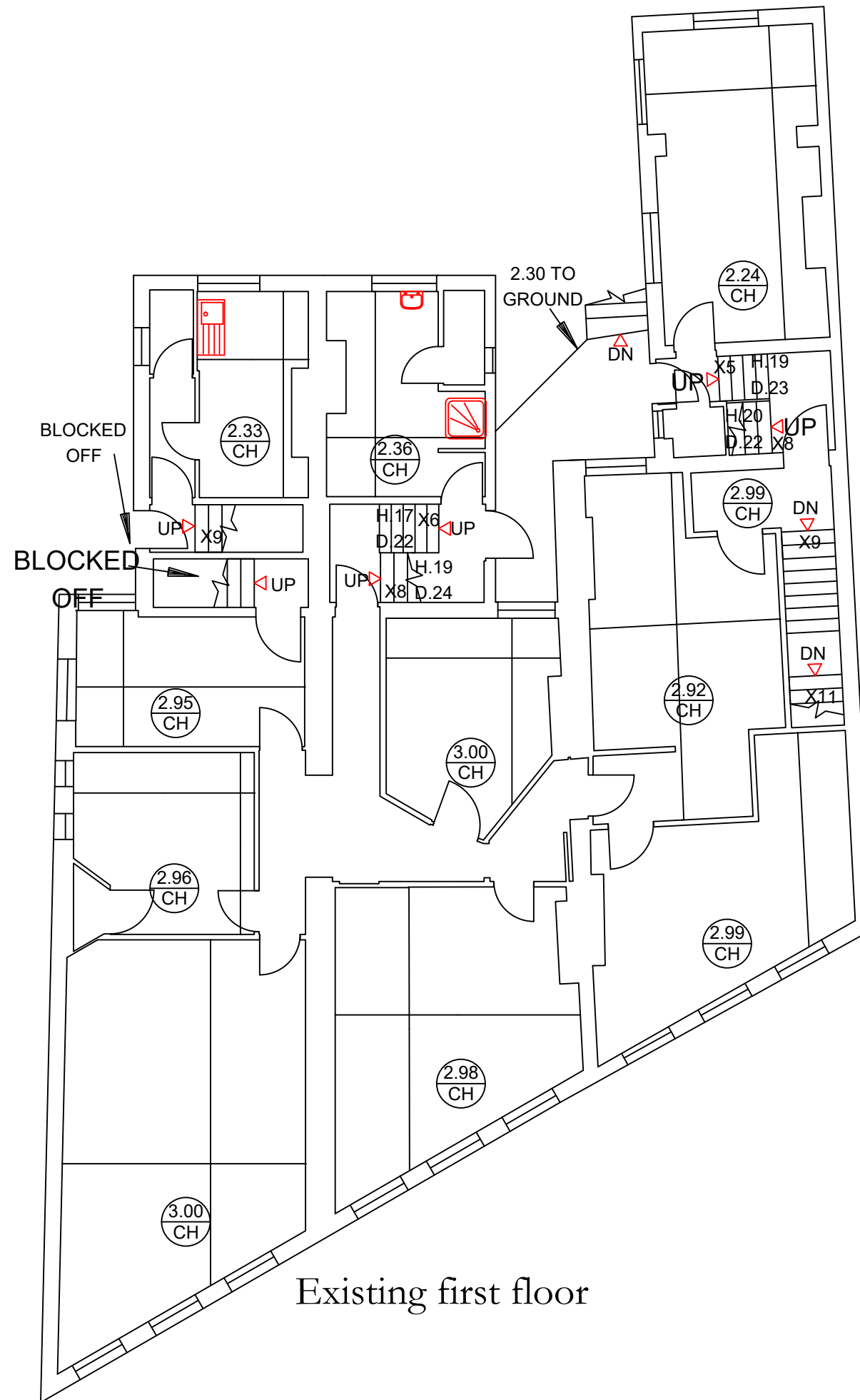

Existing first floor

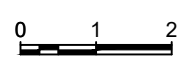

A&S Design
 8, 90 Akerman Road London, SW9 6SN
 info@as-d.co.uk | m:07588693045

Project:
 73-77 Lewisham High Street
 SE13 5JX

Title:
 Existing plans

REV: ()

Scale:
 1:100@a3p

DN: 345-LHS-01

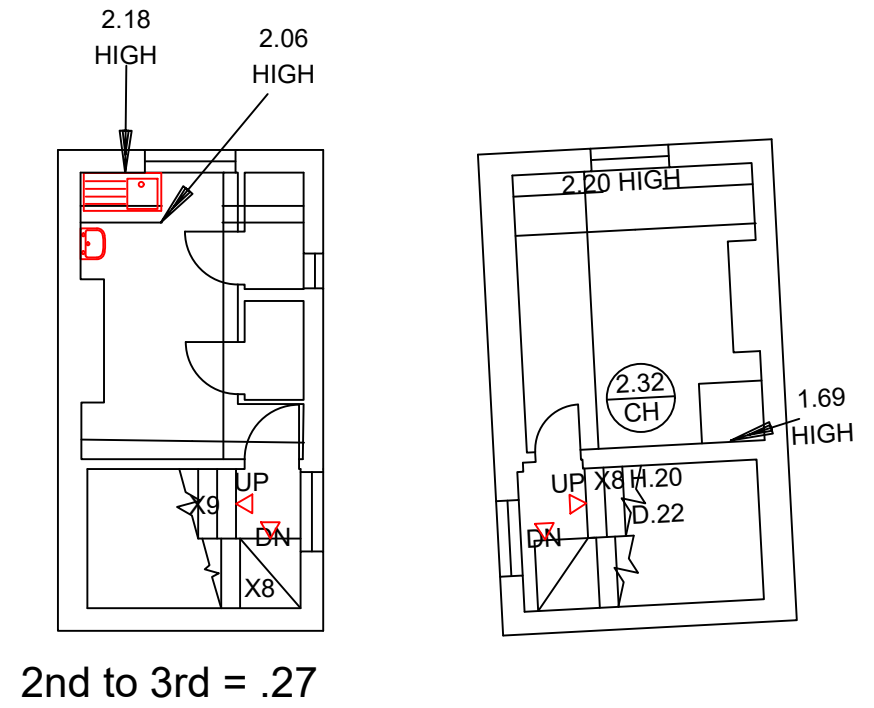
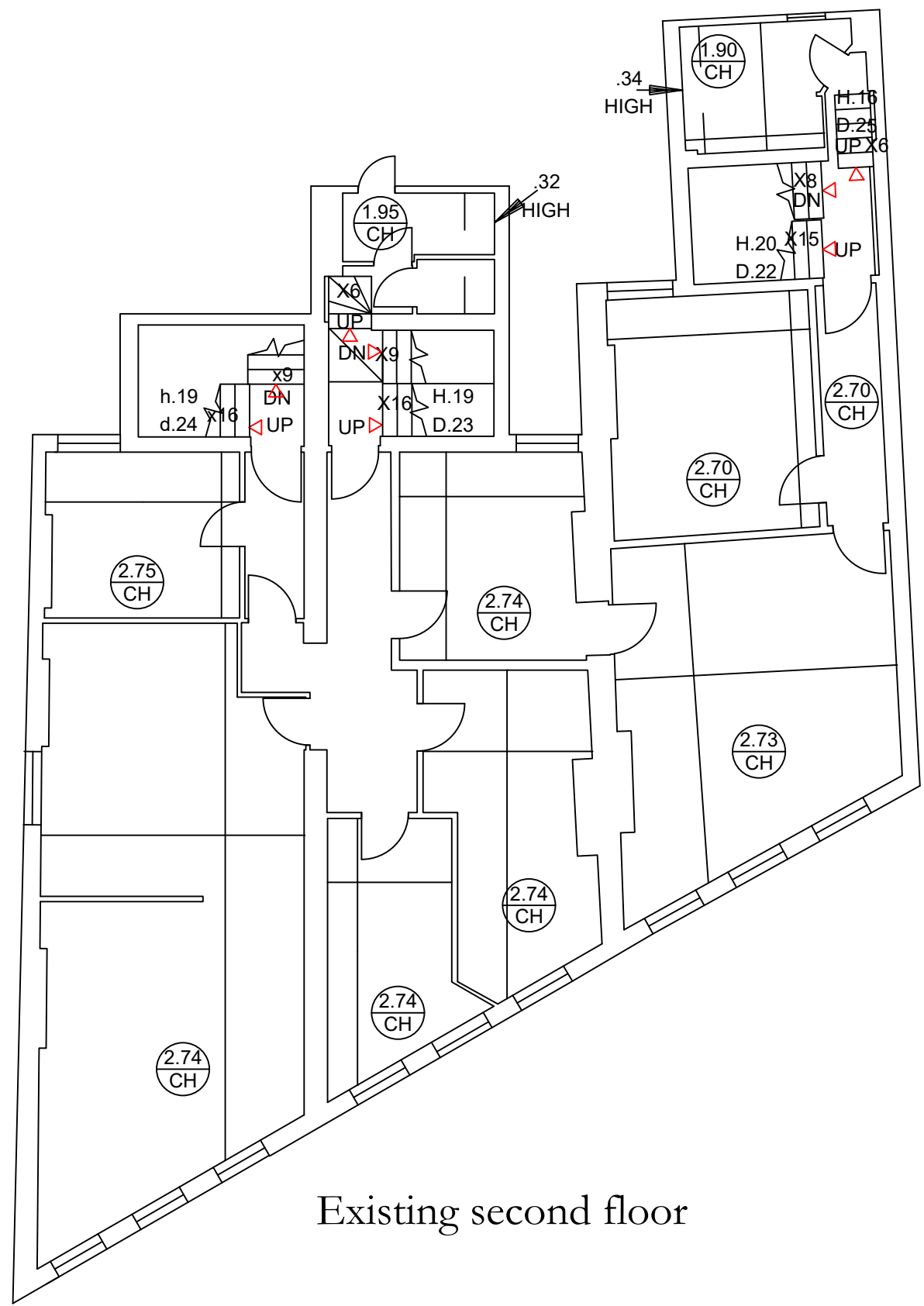

Existing half landings

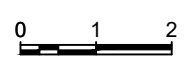

A&S Design
 8, 90 Akerman Road London. SW9 6SN
 info@as-d.co.uk | m:07588693045

Project:
 73-77 Lewisham High Street
 SE13 5JX

Title:
 Existing plans

REV: (A)

Scale:
 1:100@a3p

DN: 345-LHS-02

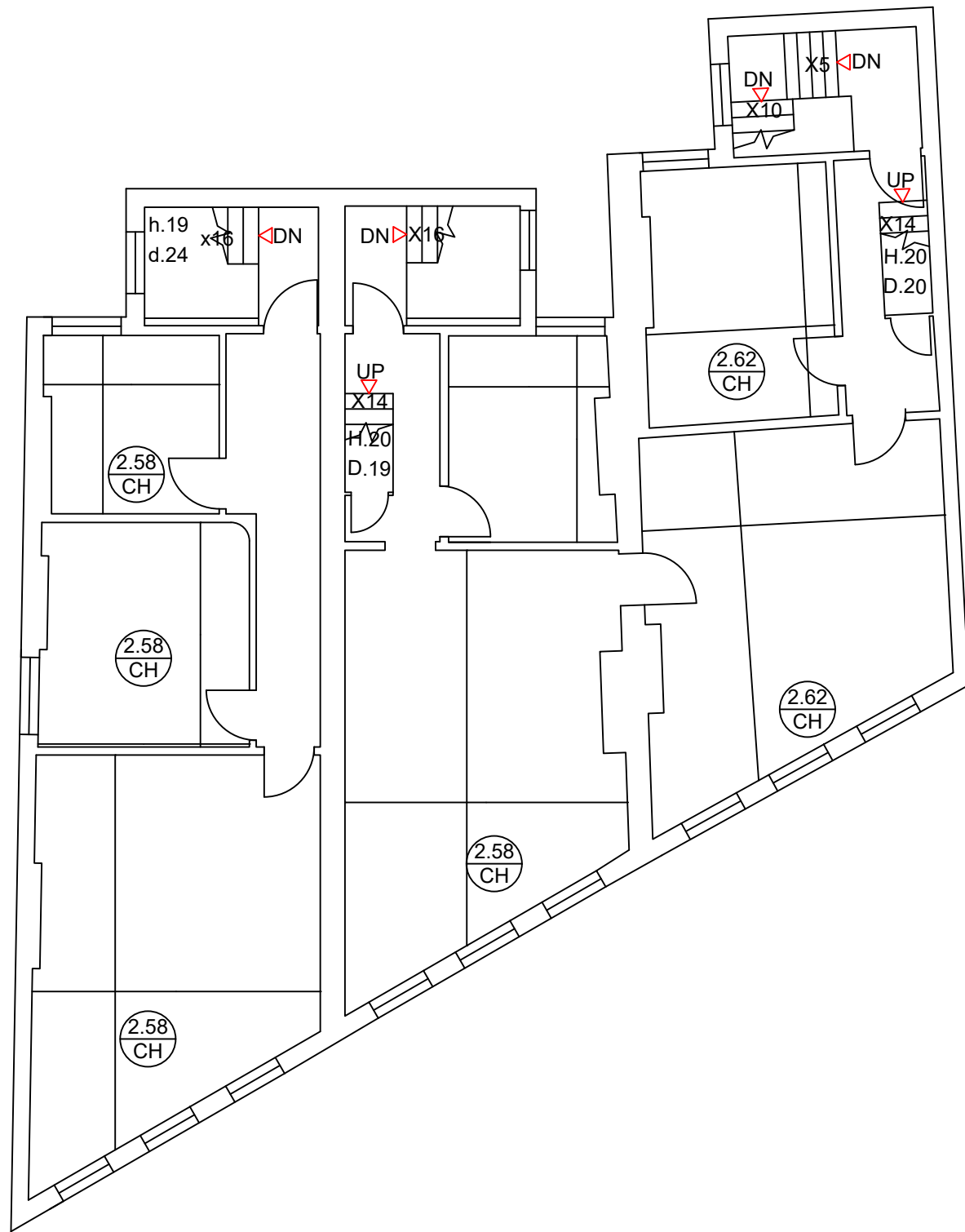

Existing third floor

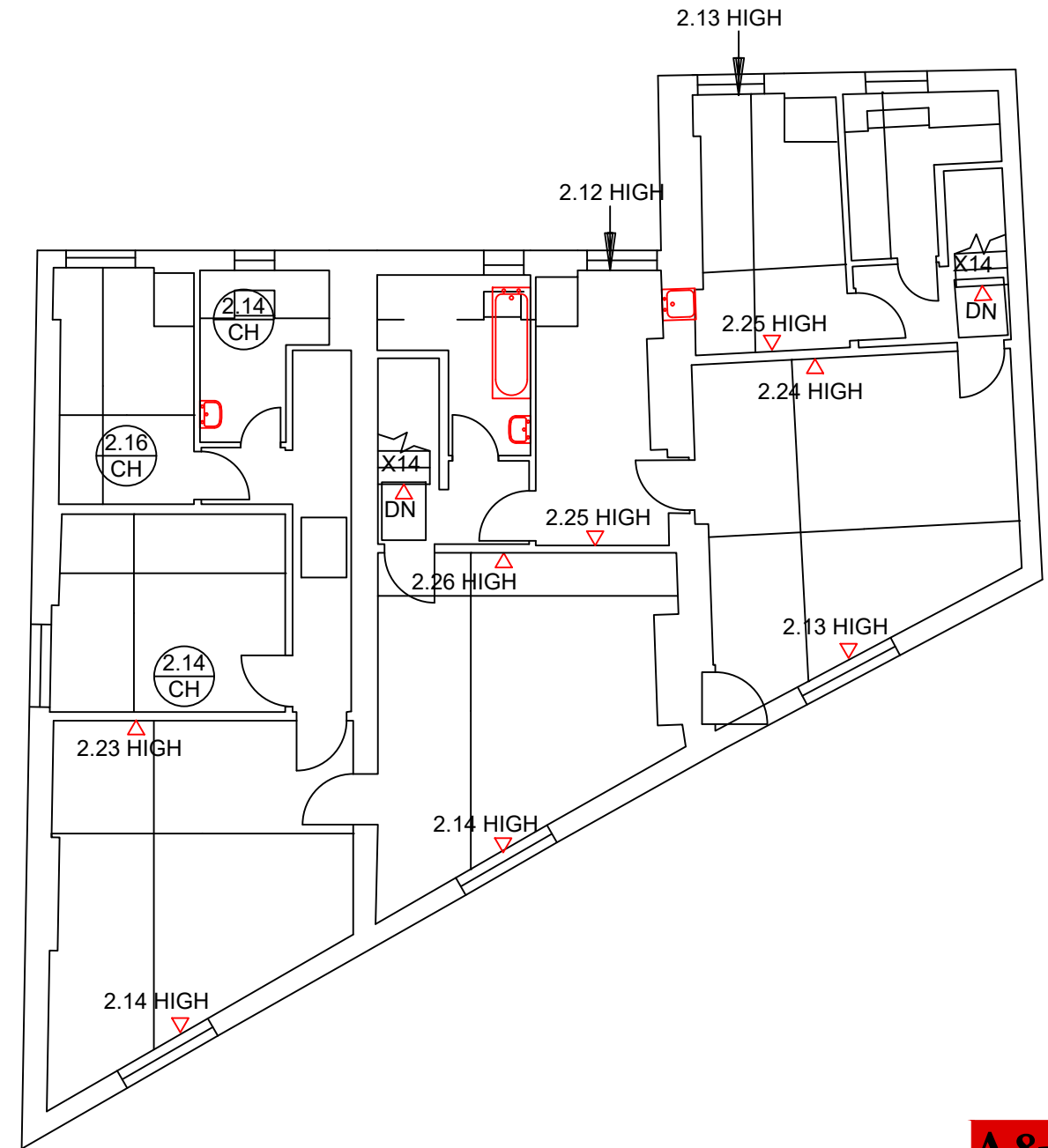

Existing fourth floor

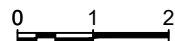

A&S Design

8, 90 Akerman Road London. SW9 6SN
 info@as-d.co.uk | m:07588693045

Project:
 73-77 Lewisham High Street
 SE13 5JX

Title:
 Existing plans

REV: ()

Scale:
 1:100@a3p

DN: 345-LHS-03

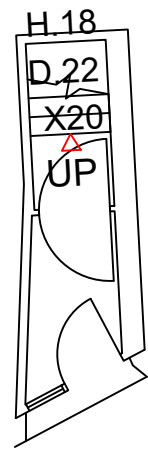

Proposed ground floor

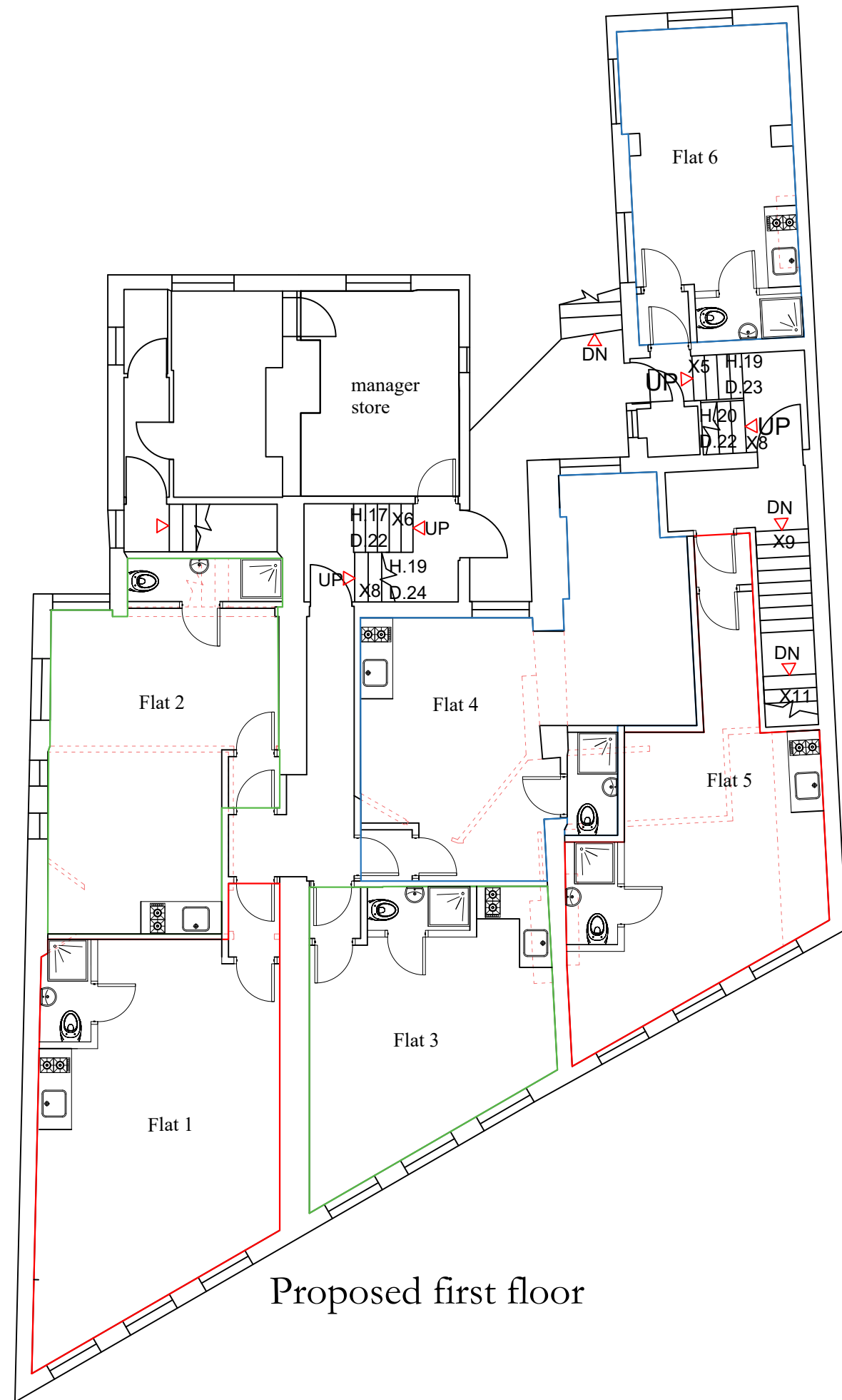

Proposed first floor

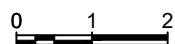

A&S Design

8, 90 Akerman Road London. SW9 6SN
 info@as-d.co.uk | m:07588693045

Project:
 73-77 Lewisham High Street
 SE13 5JX

Title:
 Proposed plans

REV: (DC)

Scale:
 1:100@a3p

DN: 345-LHS-04

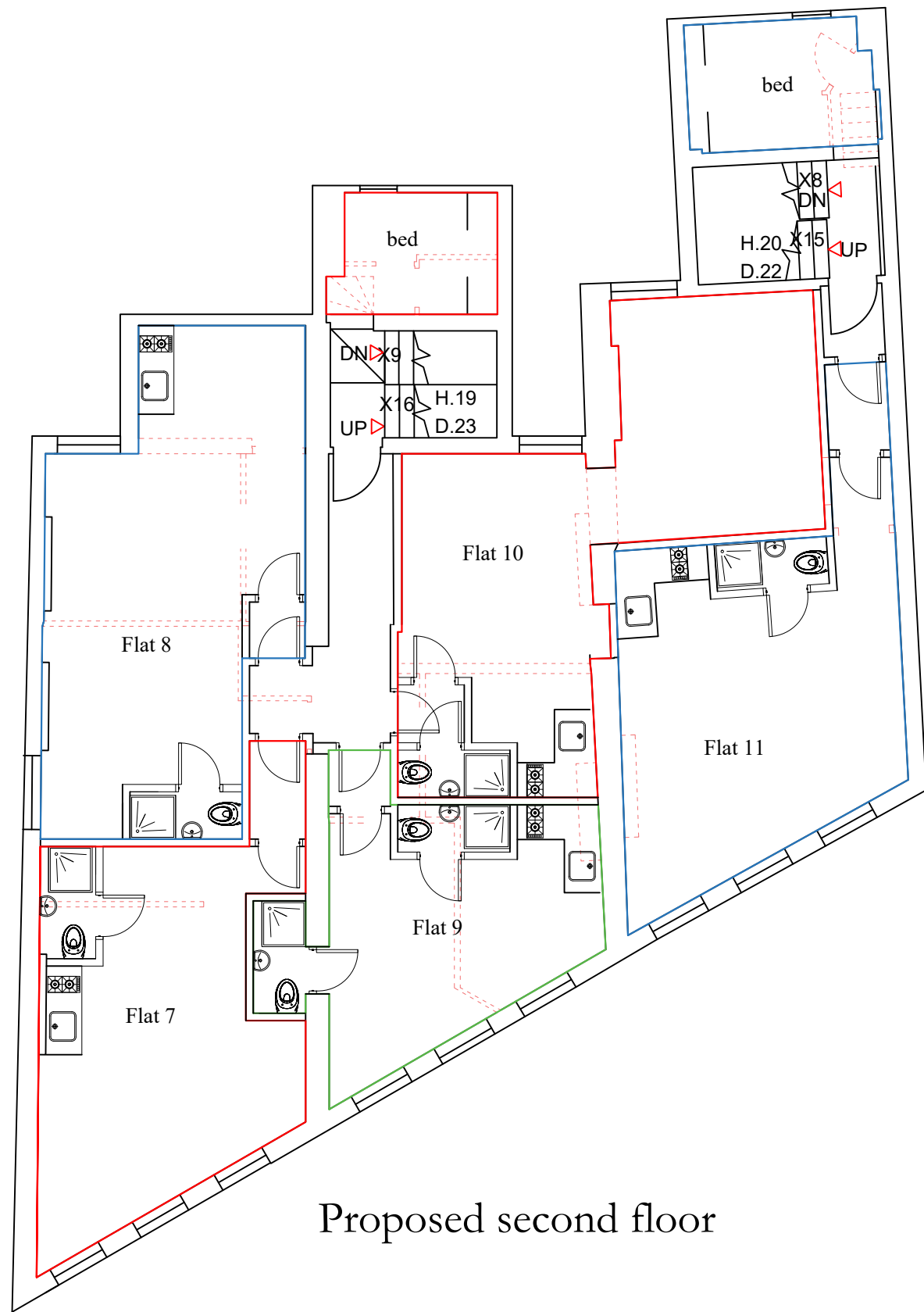

Proposed second floor

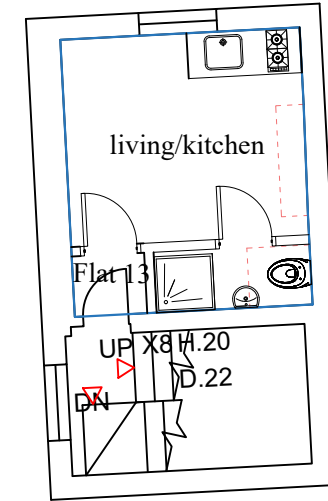
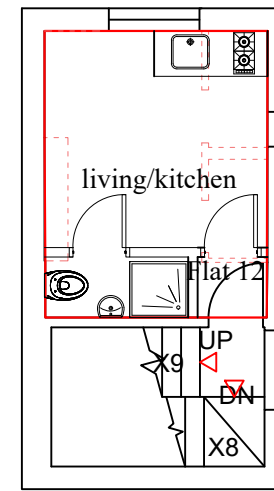

Proposed half landings

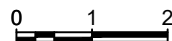

A&S Design

8, 90 Akerman Road London. SW9 6SN
 info@as-d.co.uk | m:07588693045

Project:
 73-77 Lewisham High Street
 SE13 5JX

Title:
 Proposed plans

REV: (DB)

Scale:
 1:100@a3p

DN: 345-LHS-05

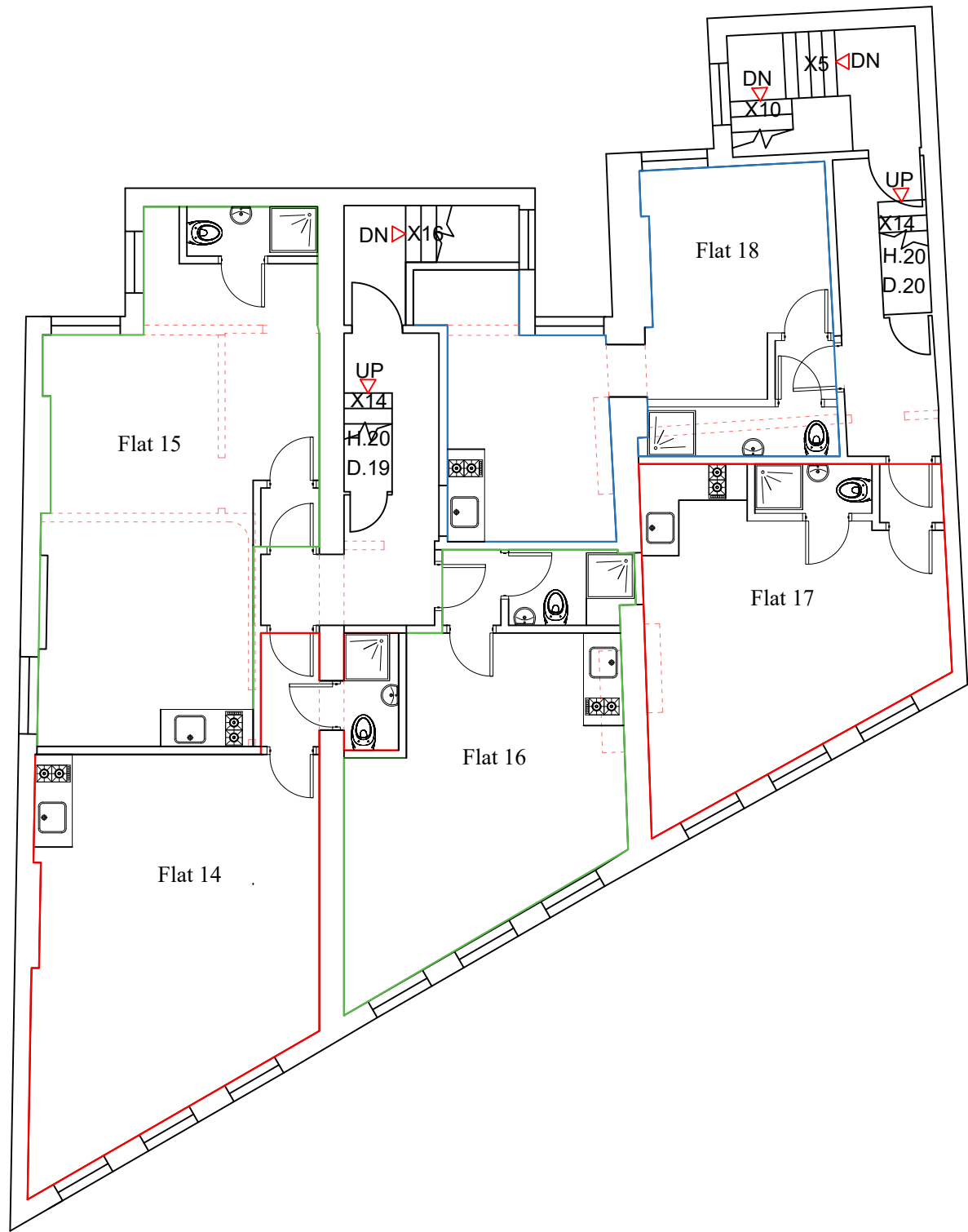

Proposed third floor

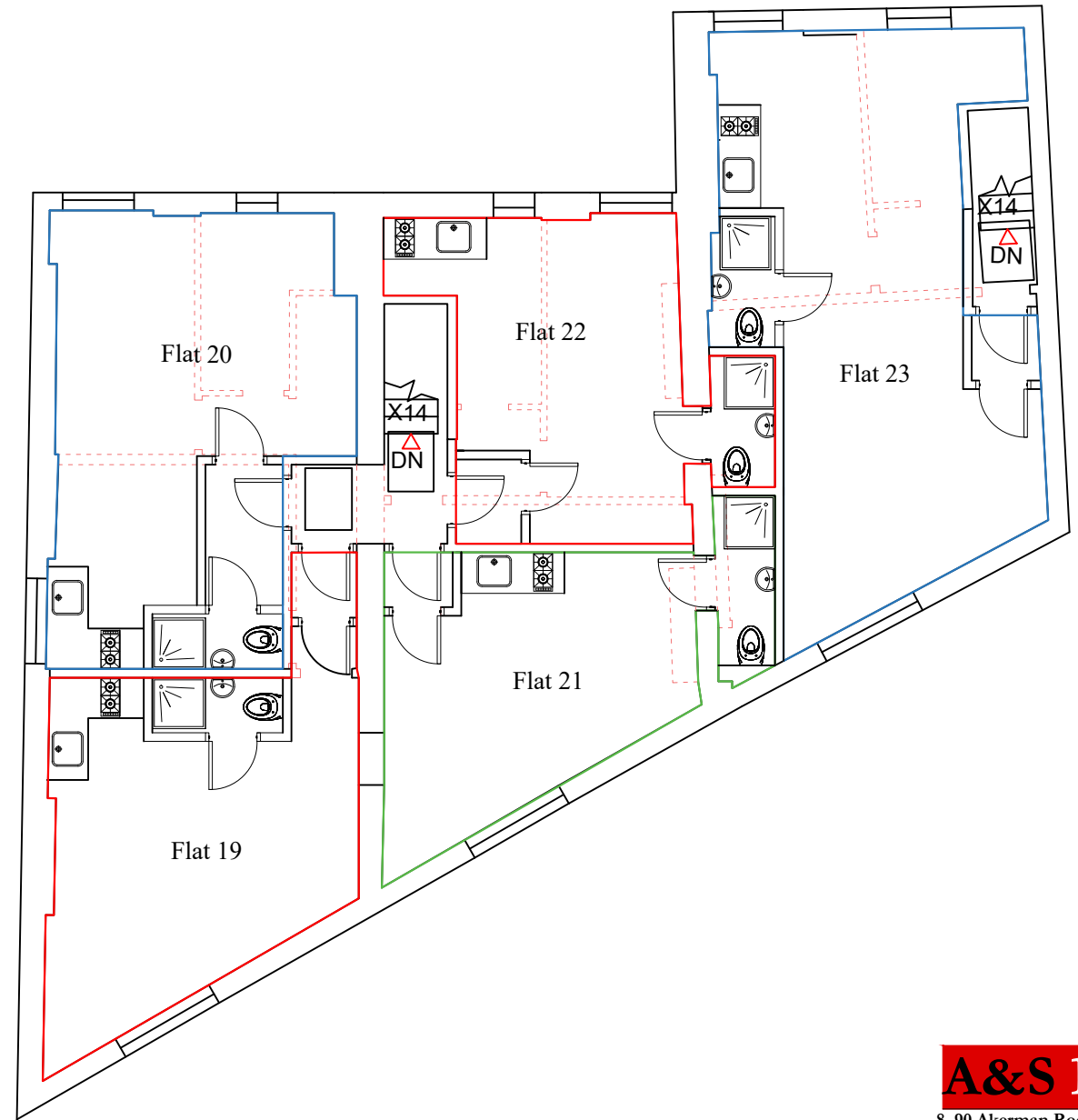

Proposed fourth floor

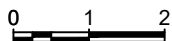

A&S Design

8, 90 Akerman Road London. SW9 6SN
 info@as-d.co.uk | m:07588693045

Project:
 73-77 Lewisham High Street
 SE13 5JX

Title:
 Proposed plans

REV: (DB)

Scale:
 1:100@a3p

DN: 345-LHS-06