

Existing North Elevation
Scale 1:100 @ A1

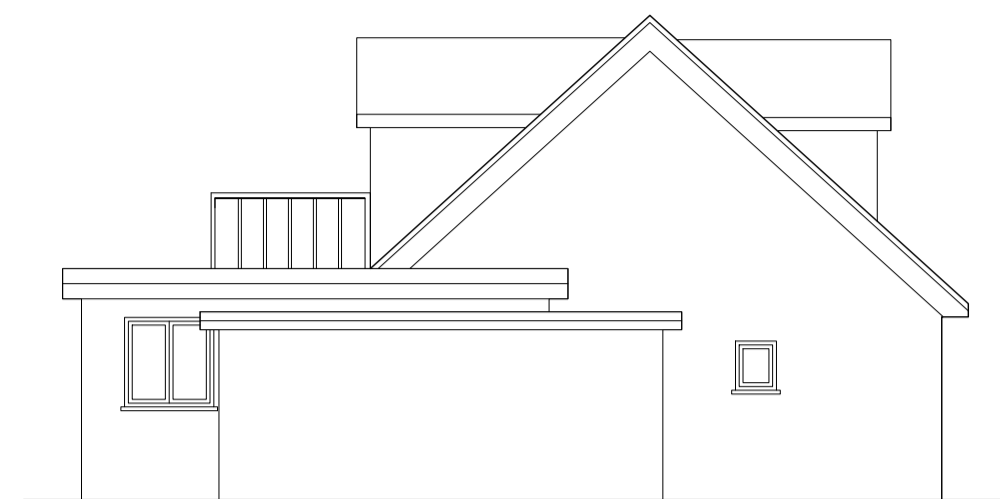

Existing South Elevation
Scale 1:100 @ A1



Existing East Elevation
Scale 1:100 @ A1



Existing West Elevation
Scale 1:100 @ A1

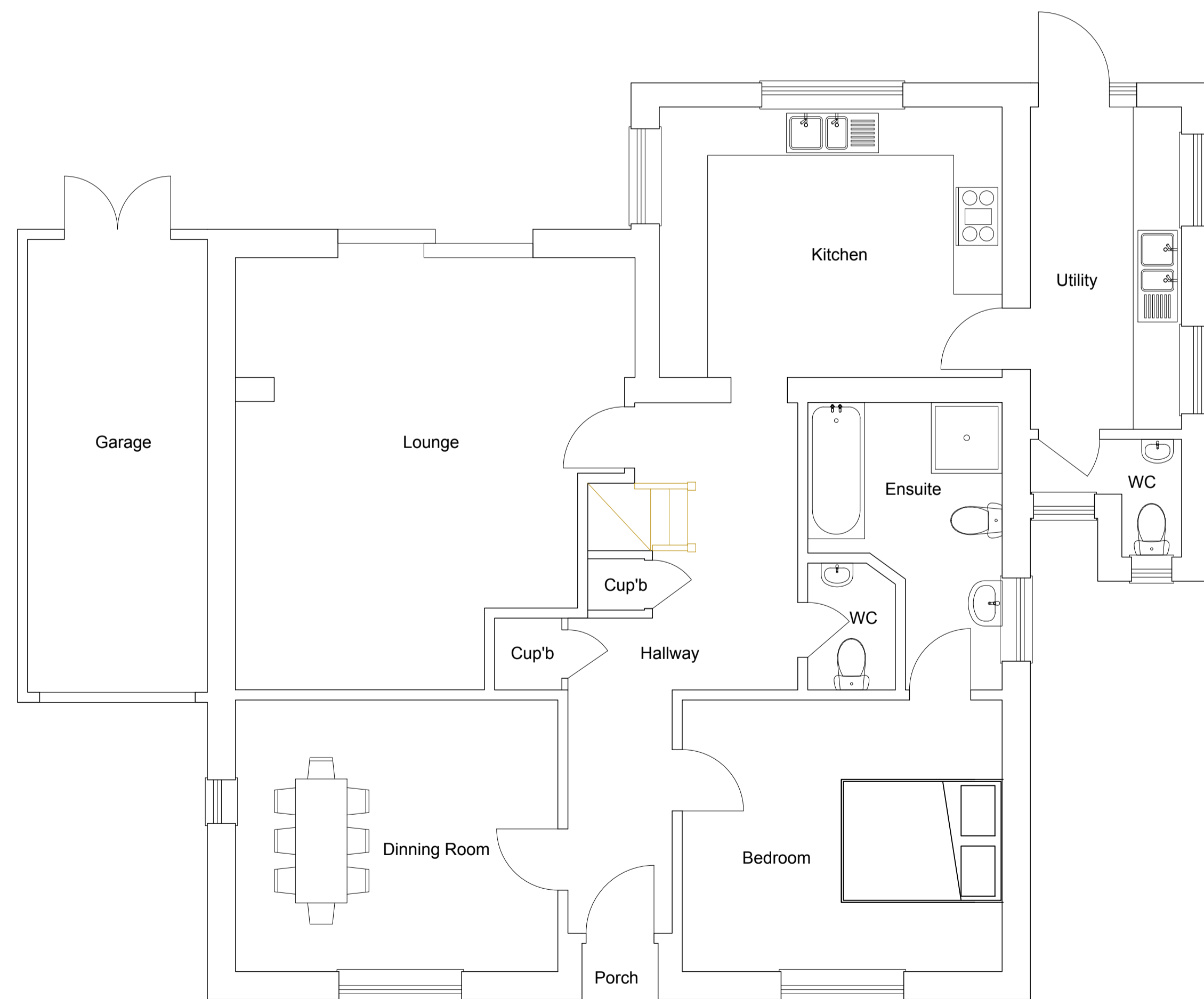

Existing ground floor
Scale 1:50 @ A1

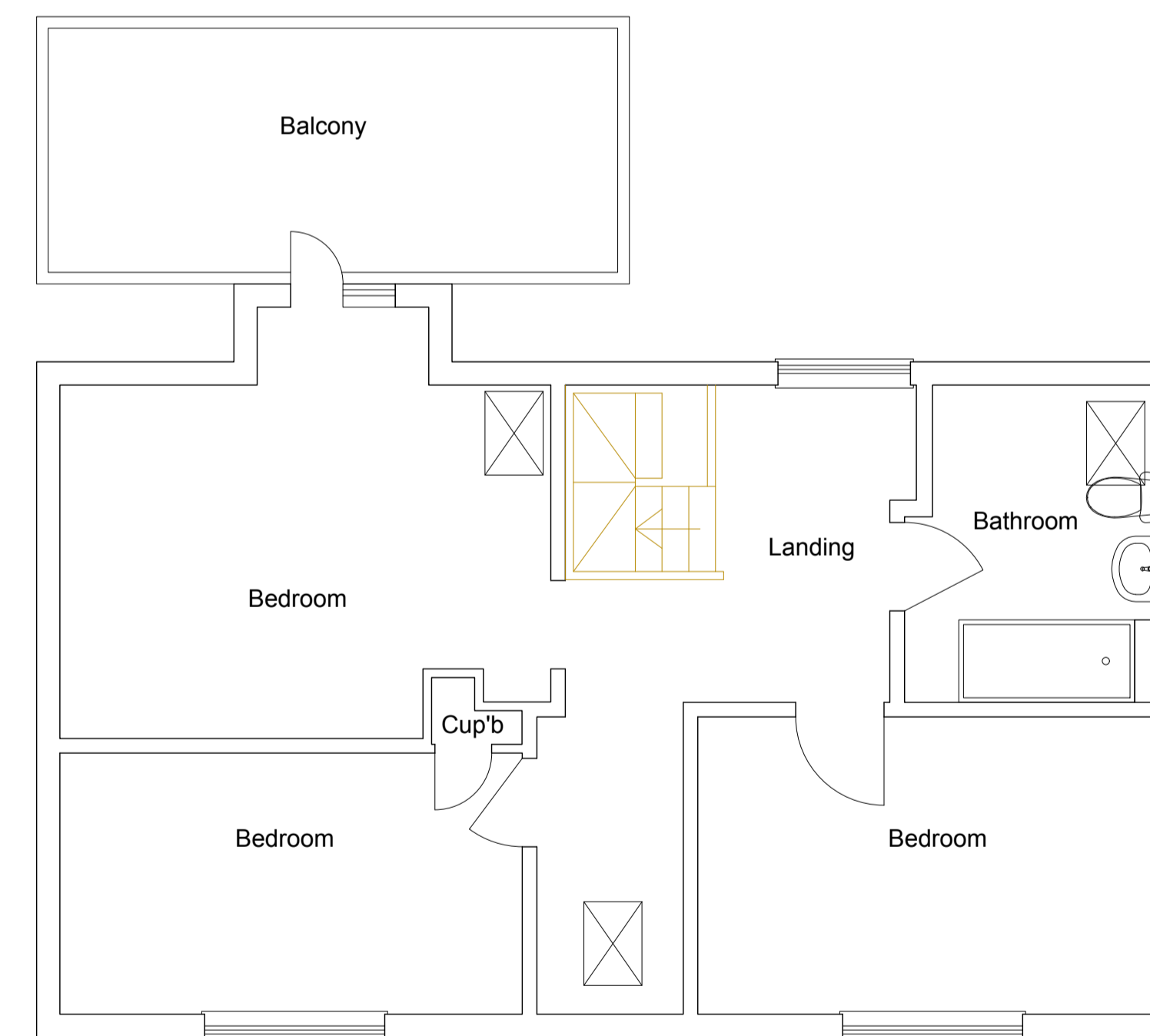

Existing First Floor
Scale 1:50 @ A1

Scale Legend

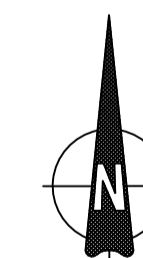
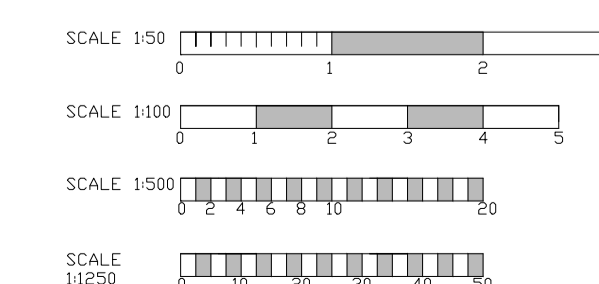

A COPYRIGHT 71D LTD. ALL RIGHTS RESERVED.
THIS DRAWING MAY NOT BE COPIED OR
RE-USED IN WHOLE OR IN PART, WITHOUT
THE WRITTEN CONSENT OF 71D LTD.
MEASUREMENTS TO CHECKED BY CONTRACTORS
ON SITE BEFORE COMMENCEMENT OF WORK.

Client : Mr & Mrs C Gammon
Address : 96 Stopples Lane,
Hordle, Hants SO41 0JA
Project : Extensions to first floor dormer
Title : Existing plans

Drawing N.O : PL DG s01 v01 23
Drawn By : Matthew Austin / 71DESIGN
Date : 21 / 12 / 2023
Scale : As indicated @ A1

71DESIGN architectural services
Contact : Matt@71design.net
Tel : 07866497288