

General notes:
 do not scale from the drawing, all dimensions shall be checked on site prior to commencing works.
 all works shall conform to the current edition of the building regulations and other relevant statutory requirements.
 all materials and workmanship shall conform with the relevant British standard specifications and codes of practice.
 this drawing is the copyright of gdm architects and shall not be copied or reproduced without permission.
 this drawing shall be read in conjunction with gdm architect's health and safety risk assessments and all works shall be carried out in a safe manner, by competent persons.
 drawing produced by gdm architects ltd trading as gdm architects. Subject to site survey and I.A. approval.
 © gdm architects ltd trading as gdm architects

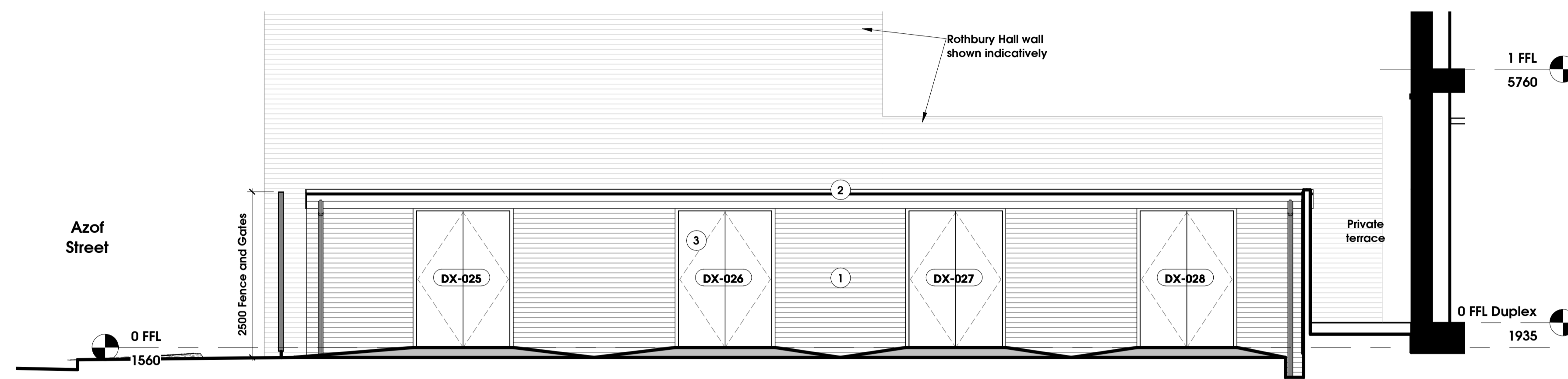

VISUAL SCALE 1:50 @ A1



- ① MAIN BRICKWORK - UNIFORM GREY BRICK WITH DARK MORTAR
- ② ROOF - ASPHALT FELT WITH BLACK UPVC FASCIA, GUTTER AND DOWNPIPES
- ③ DOORS - STEEL DARK BRONZE

③ Bike Store Elevation East
1 : 50

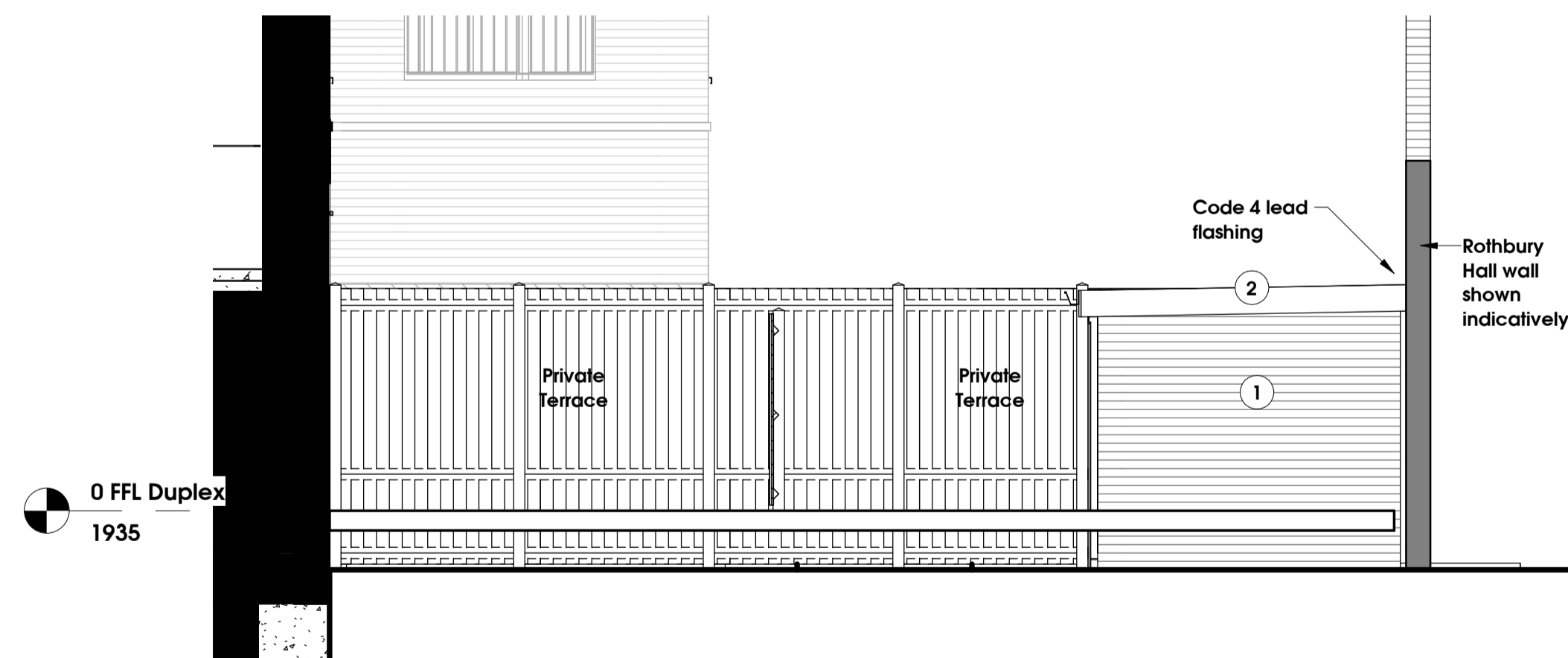

① Bike Store Elevation North
1 : 50

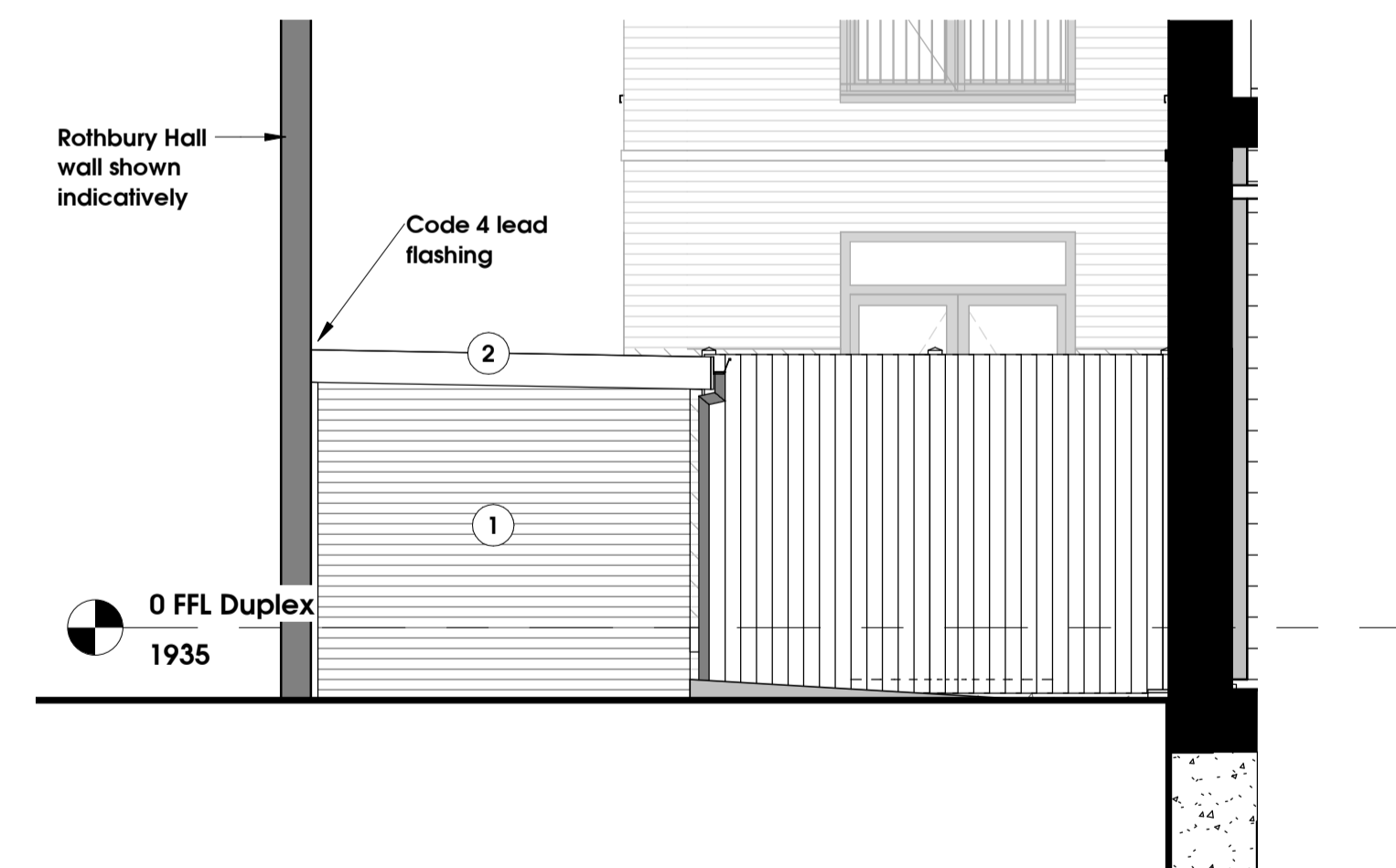

② Bike Store Elevation South
1 : 50

P1 Planning Issue 30.10.2023

Rev Description Drawn Date

gdmarchitects

the master's house, college road, maidstone, kent, ME15 6YF
 t: 01622 760470 e: info@gdmarchitects.co.uk w: gdmarchitects.co.uk

client: Guildmore

project: 87 Blackwall Lane, SE10
 OAP
 drawing: Bike Store Elevations

date: 30.10.23 drawn by: rn

scale: 1 : 50 @A1 checked: km

Planning

project number	drawing number	revision
4348	0334	P1