

Mauritius Road

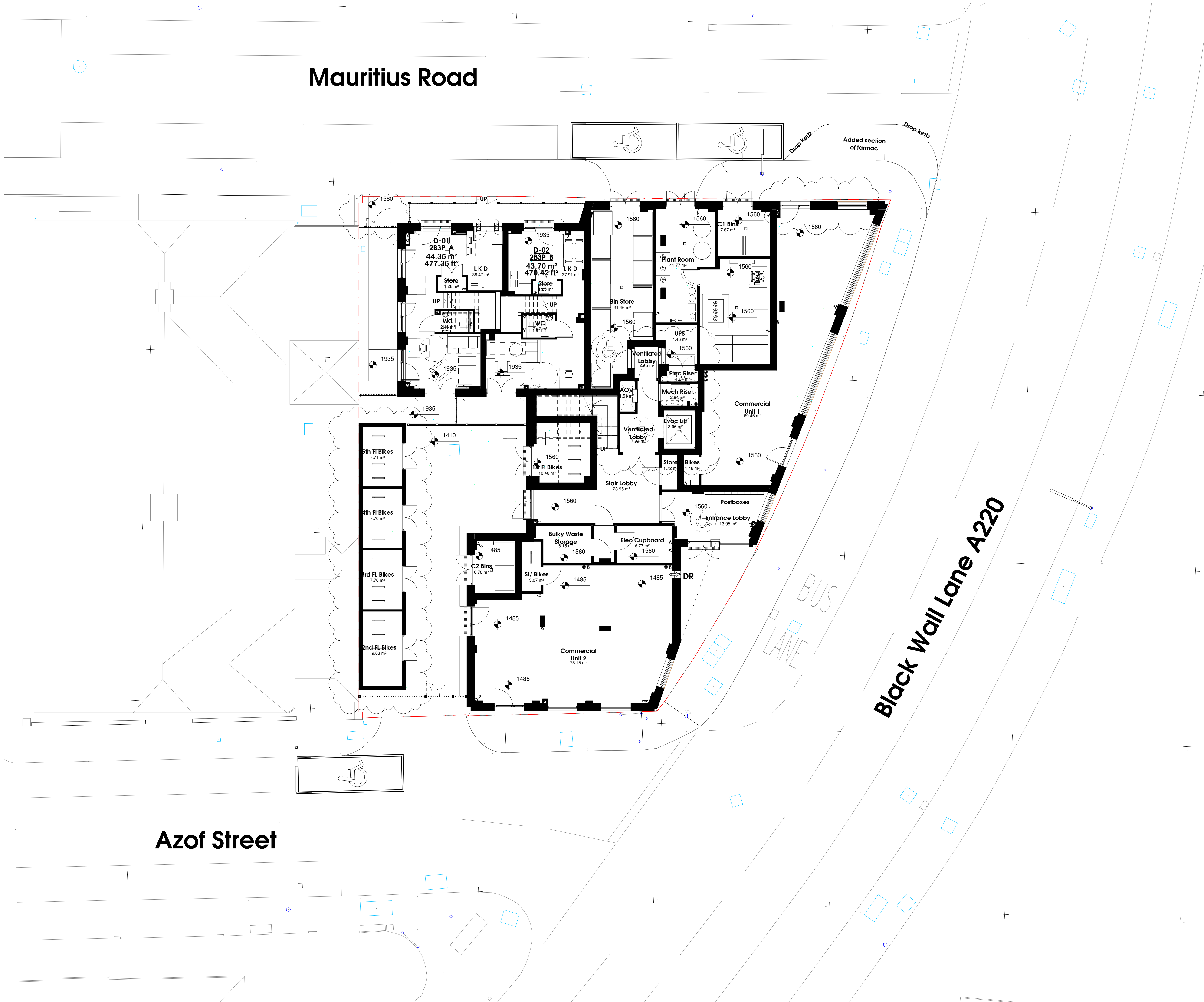

General notes:  
 do not scale from the drawing, all dimensions shall be checked on site prior to commencing works.  
 all works shall conform to the current edition of the building regulations and other relevant statutory requirements.  
 all materials and workmanship shall conform with the relevant british standard specifications and codes of practice.  
 this drawing is the copyright of gdm architects and shall not be copied or reproduced without permission.  
 this drawing shall be read in conjunction with gdm architect's health and safety risk assessments and all works shall be carried out in a safe manner, by competent persons.  
 drawing produced by gdm architects ltd trading as gdm architects. Subject to site survey and LA approvals.  
 © gdm architects ltd trading as gdm architects

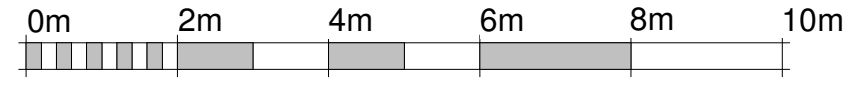

VISUAL SCALE 1:100 @ A1

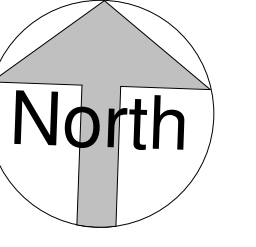

Azof Street

Black Wall Lane A220

Rev	Description	Drawn	Date
P1	Planning Issue		30.10.2023

**gdmarchitects**

the master's house, college road, maidstone, kent, ME15 6YF  
 t: 01622 760470 e: info@gdmarchitects.co.uk w: gdmarchitects.co.uk  
 client: Guildmore

project: 87 Blackwall Lane, SE10  
 OAP  
 drawing: Ground Floor Plan

date: 27.10.23 drawn by: rfn

scale: 1 : 100 @A1 checked: km

Planning

project number	drawing number	revision
4348	0320	P1