

DRAWING NO.

307

Issued 11.12.23

Revision **A**

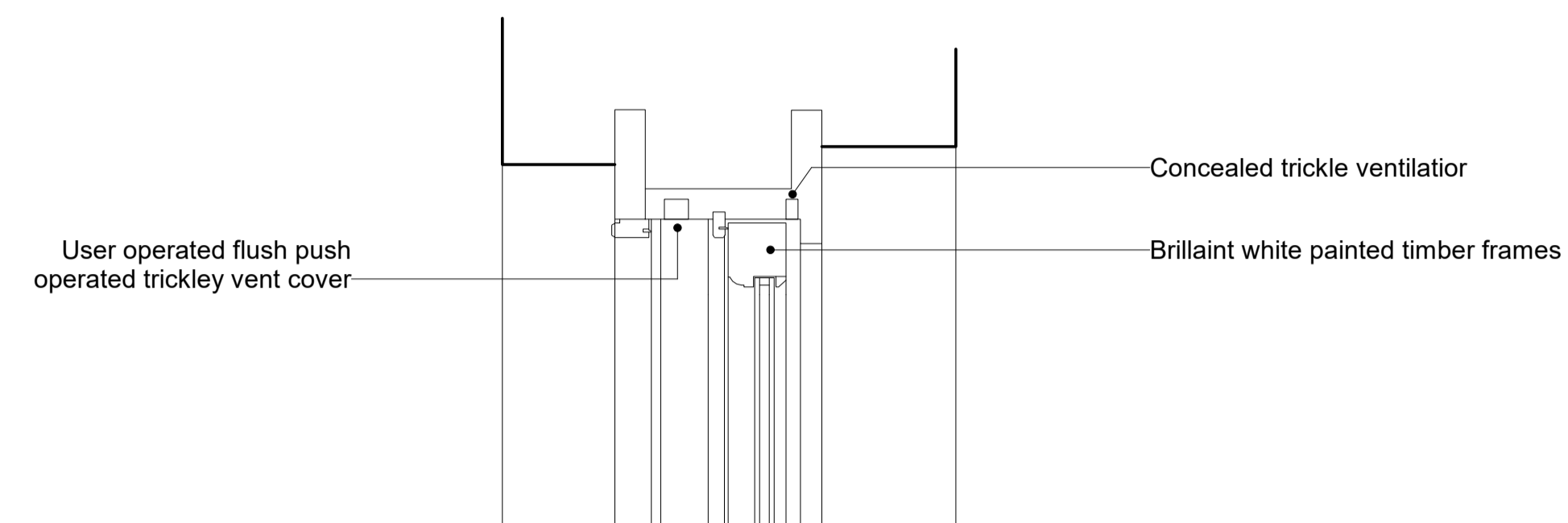
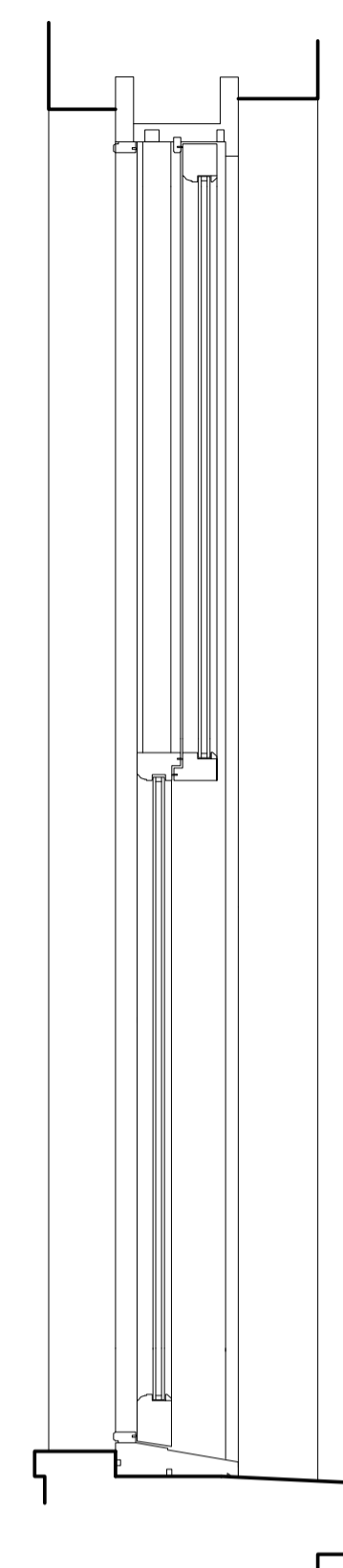
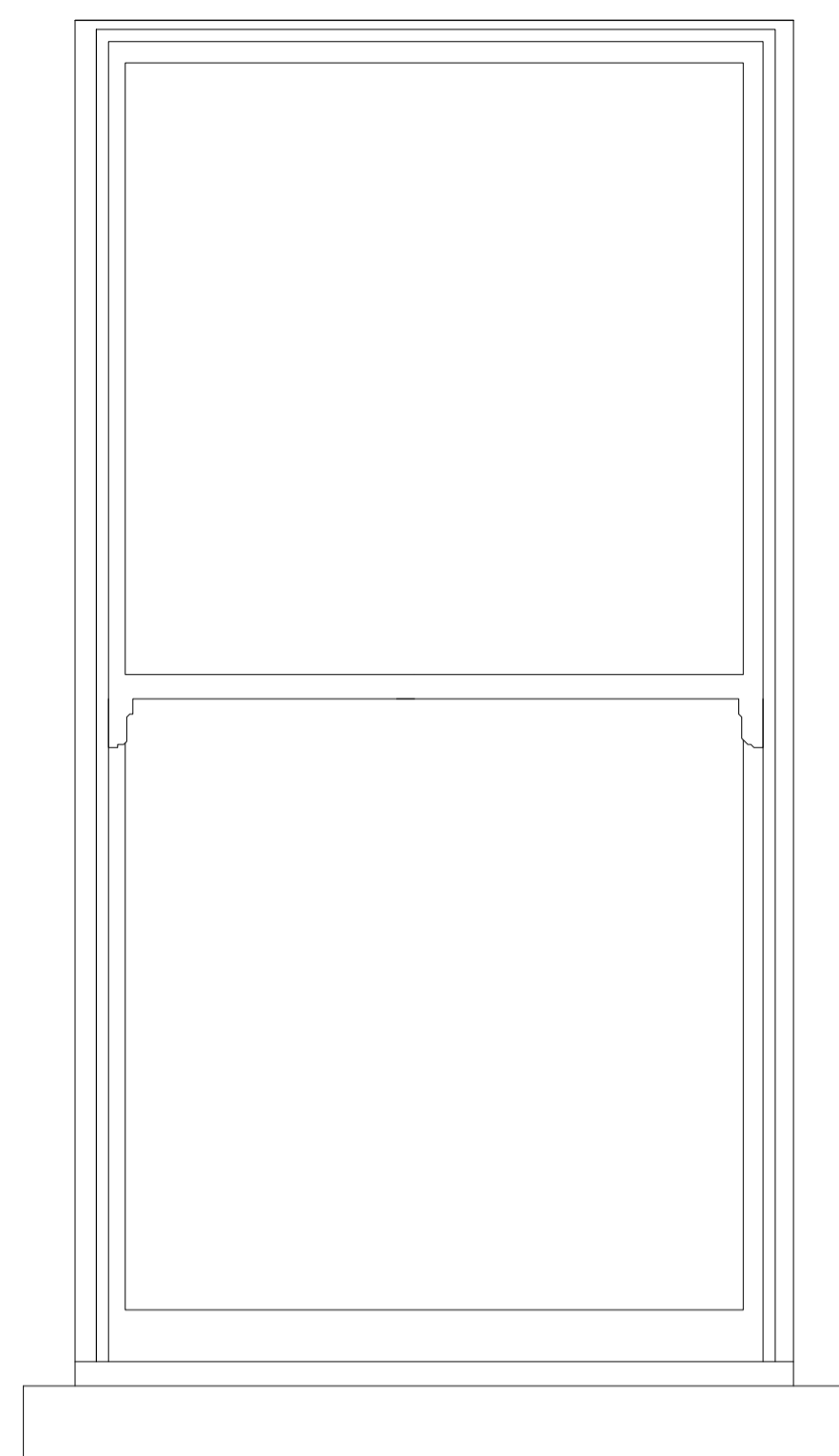

Proposed Cill Detail

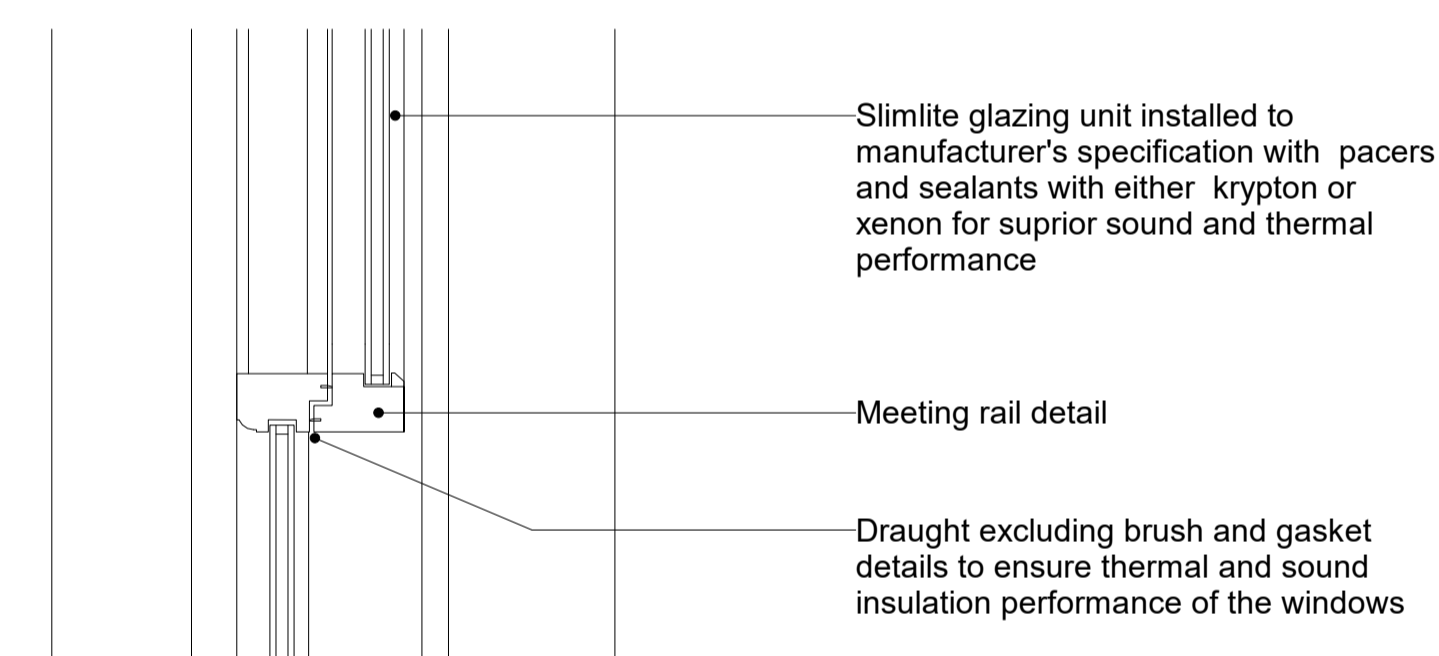
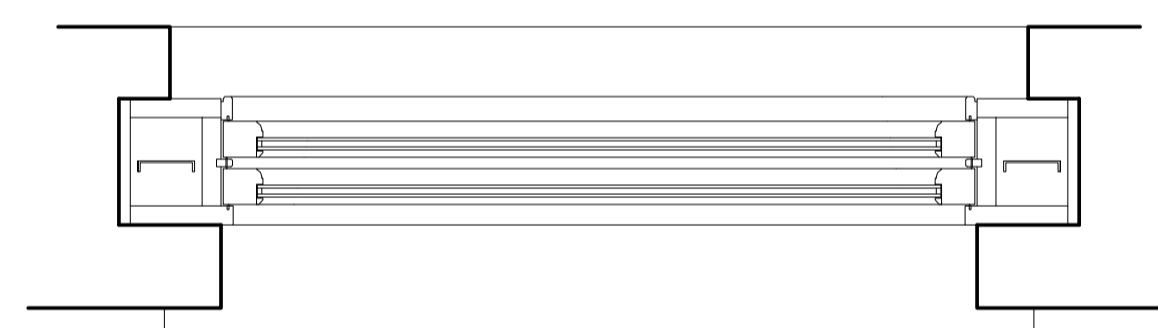

EW-01 - Typical Sash Window

Proposed Meeting Rail Section

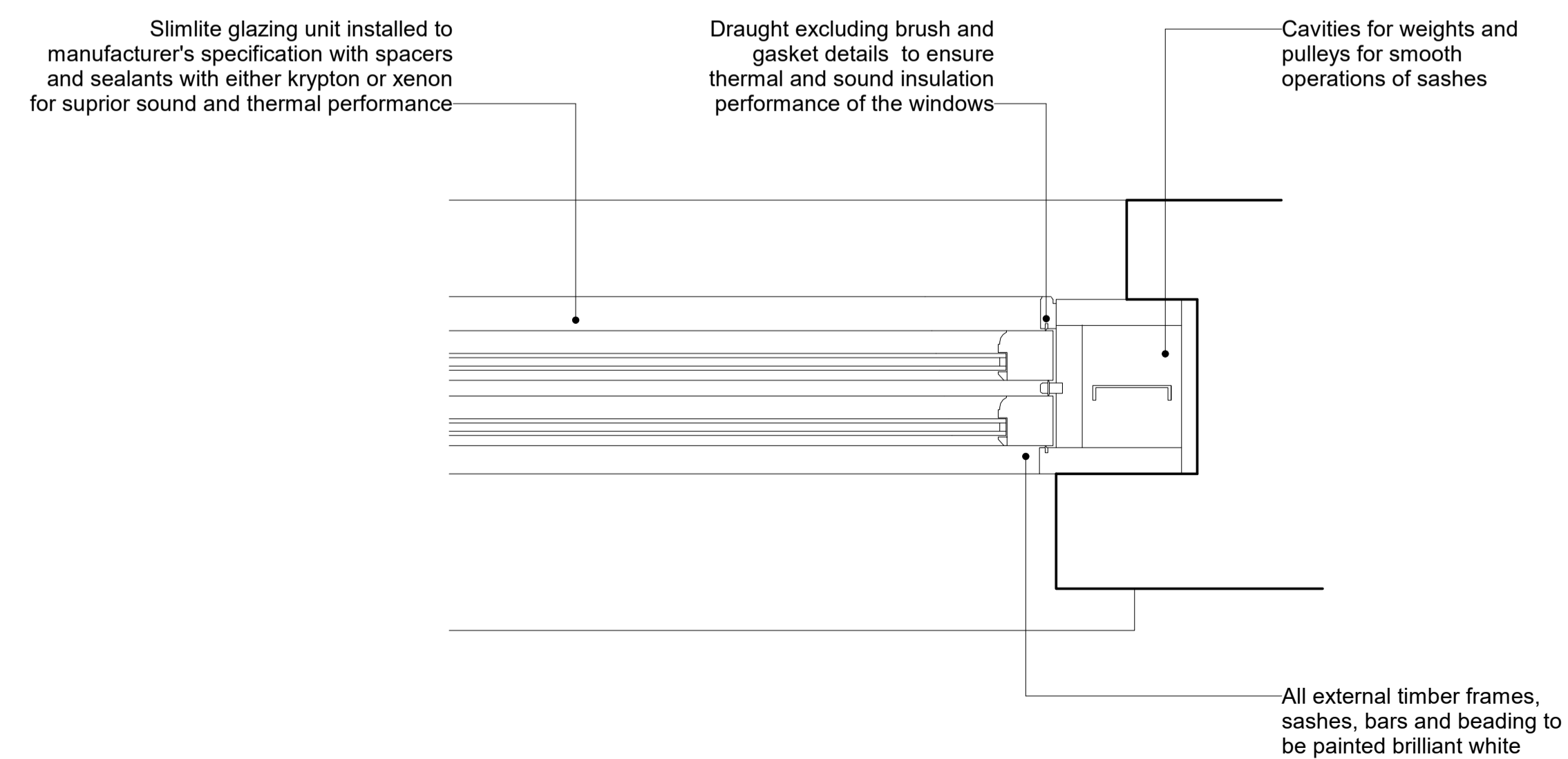

Proposed Jamb Detail

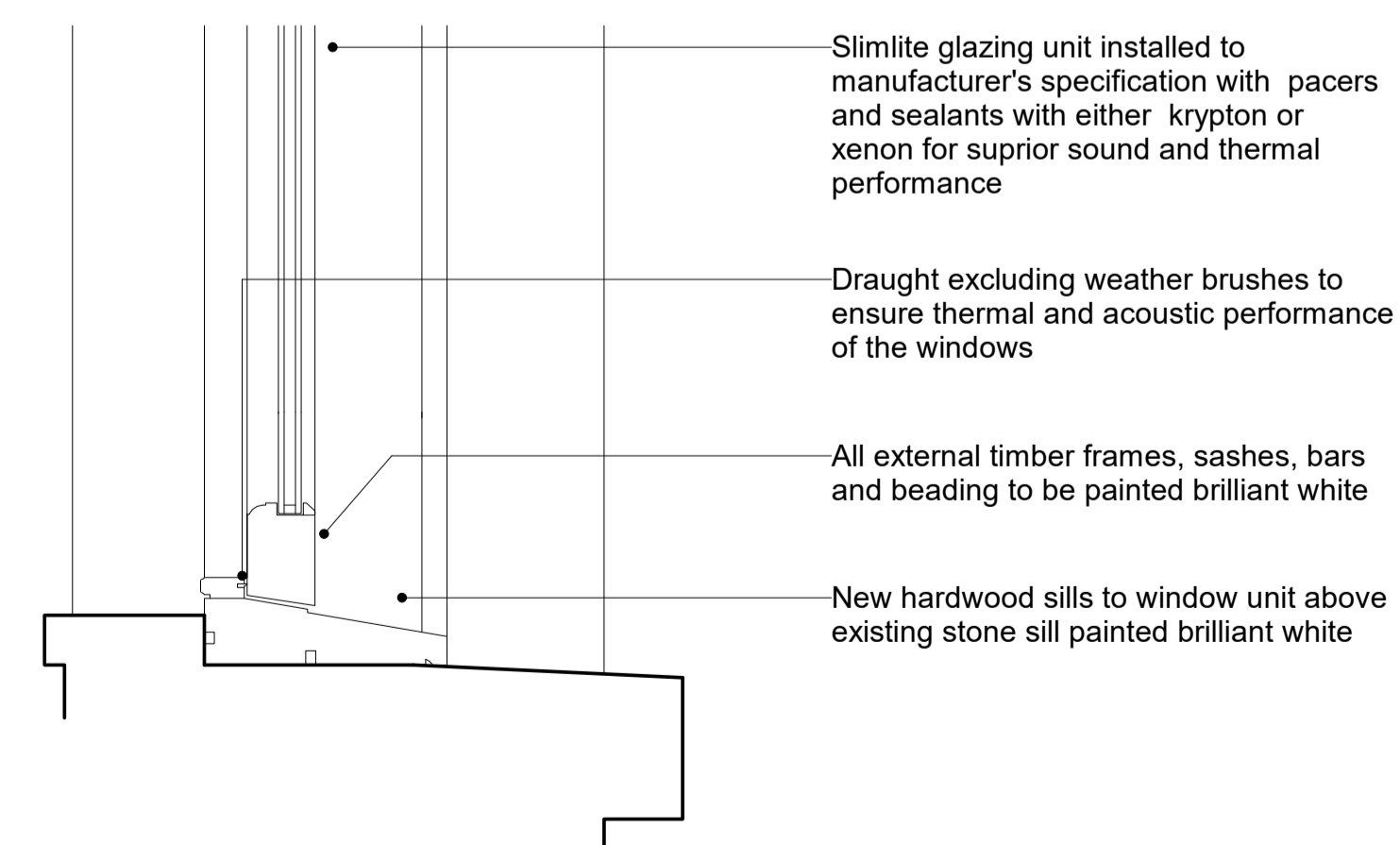

Proposed Cill Detail

MIDA

MIDA ARCHITECTURE LTD
 Old Post Room
 Somerset House
 London
 WC2R 1LA
 info@mida-architecture.co.uk
 +44 (0)207-998-3781
 www.mida-architecture.co.uk

PROJECT
 62-63 EAST STREET & 52 OLD STEINE, BRIGHTON, BN1 1HQ

TITLE
 WINDOW DETAILS SHEET 01 OF 07

STATUS
 TENDER

DATE
 11.12.23

REVISION
 A

SCALE
 As indicated @A1

DRAWING NO.

308

Issued 11.12.23

Revision **A**

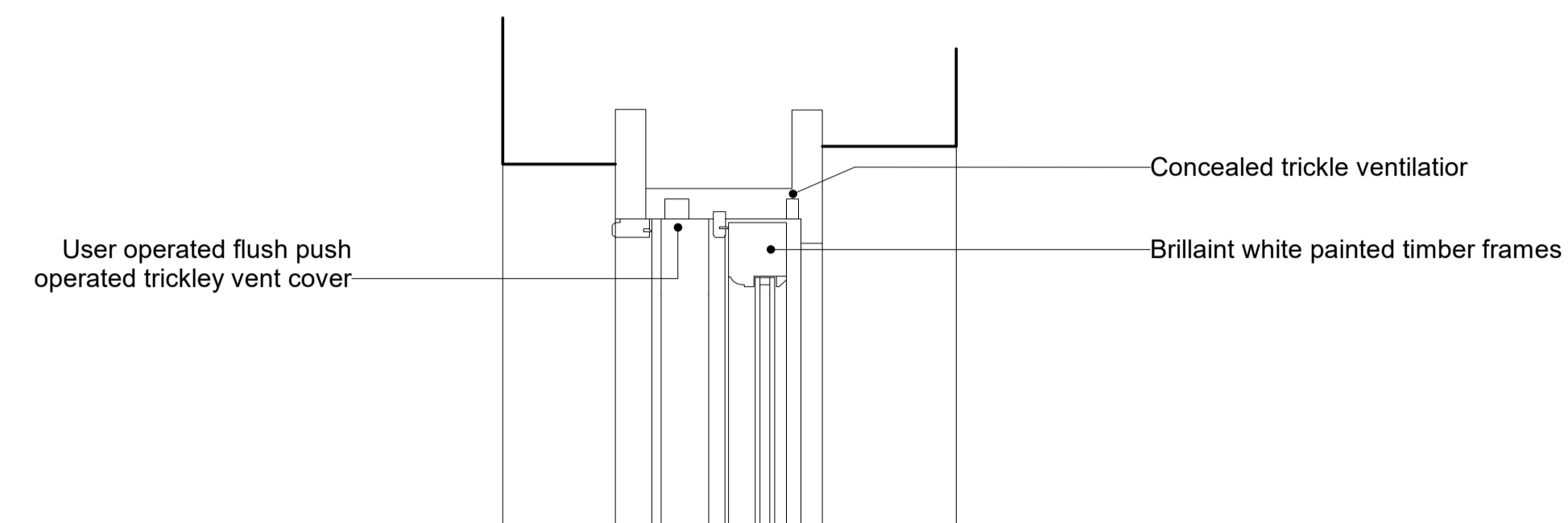
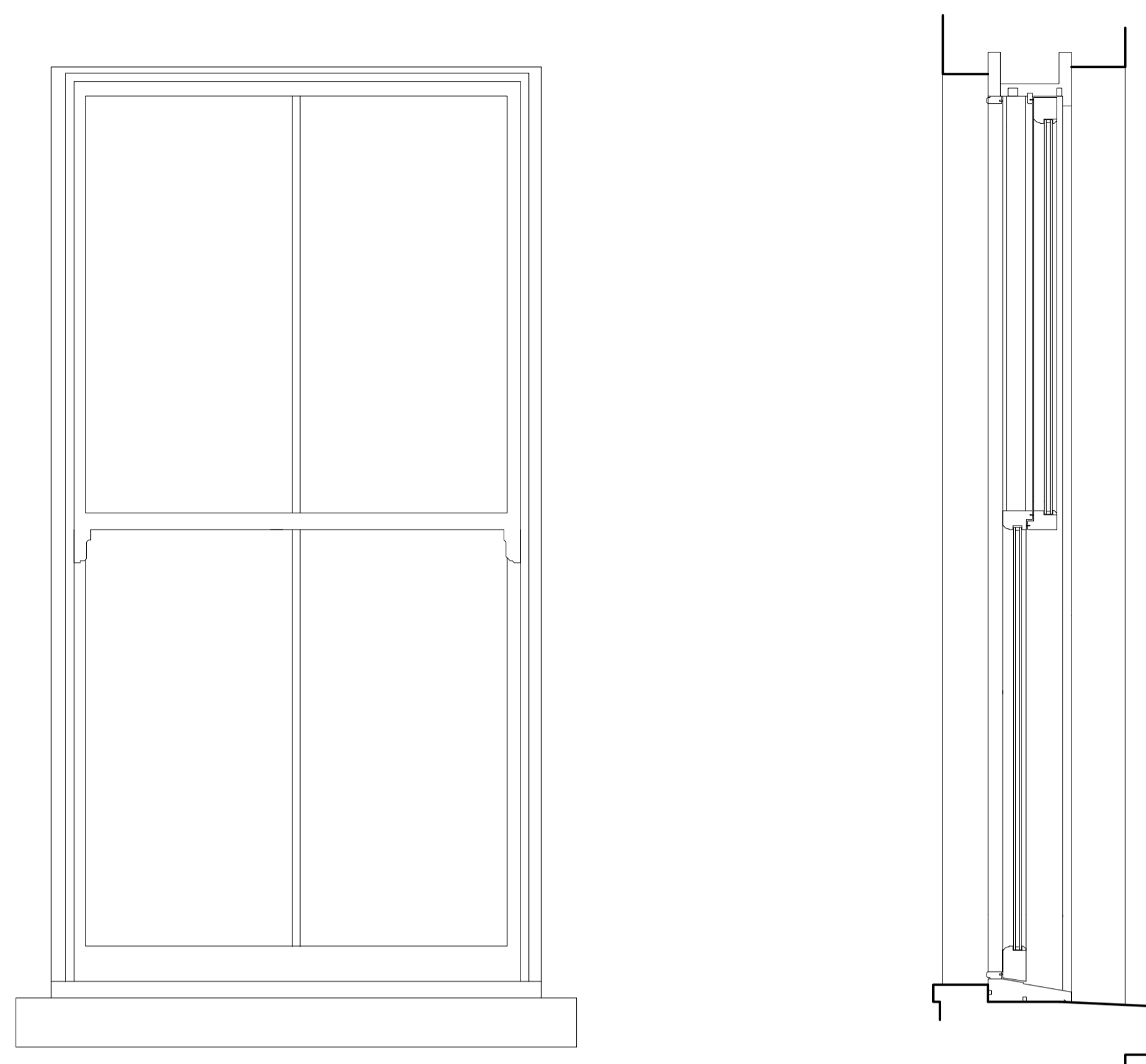

Proposed Cill Detail

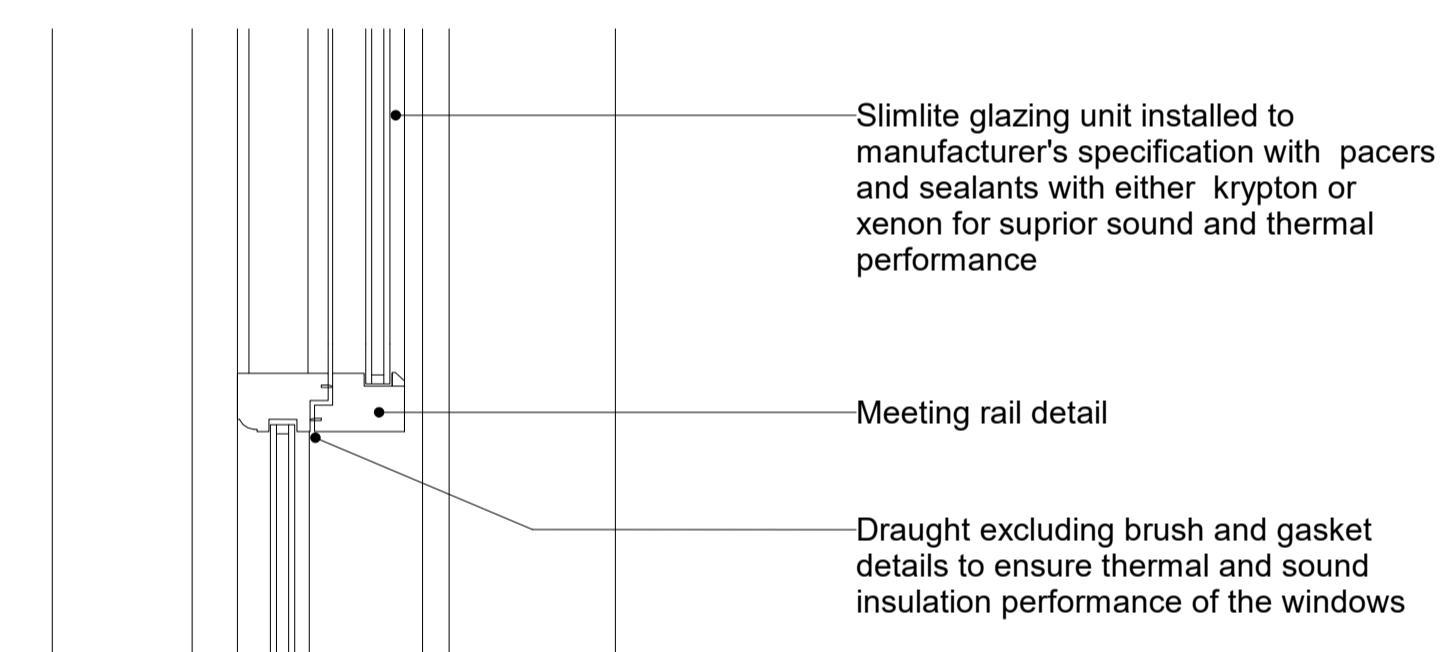
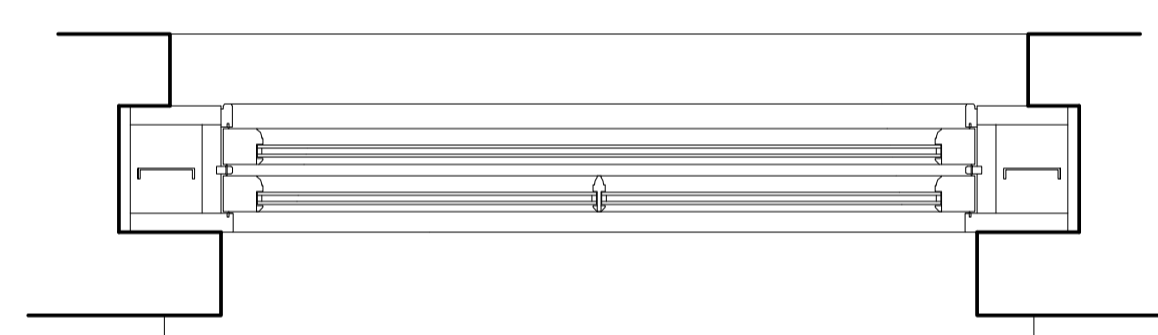

Proposed Meeting Rail Section

EW-02 - Typical Sash Window (With Glass Beads)

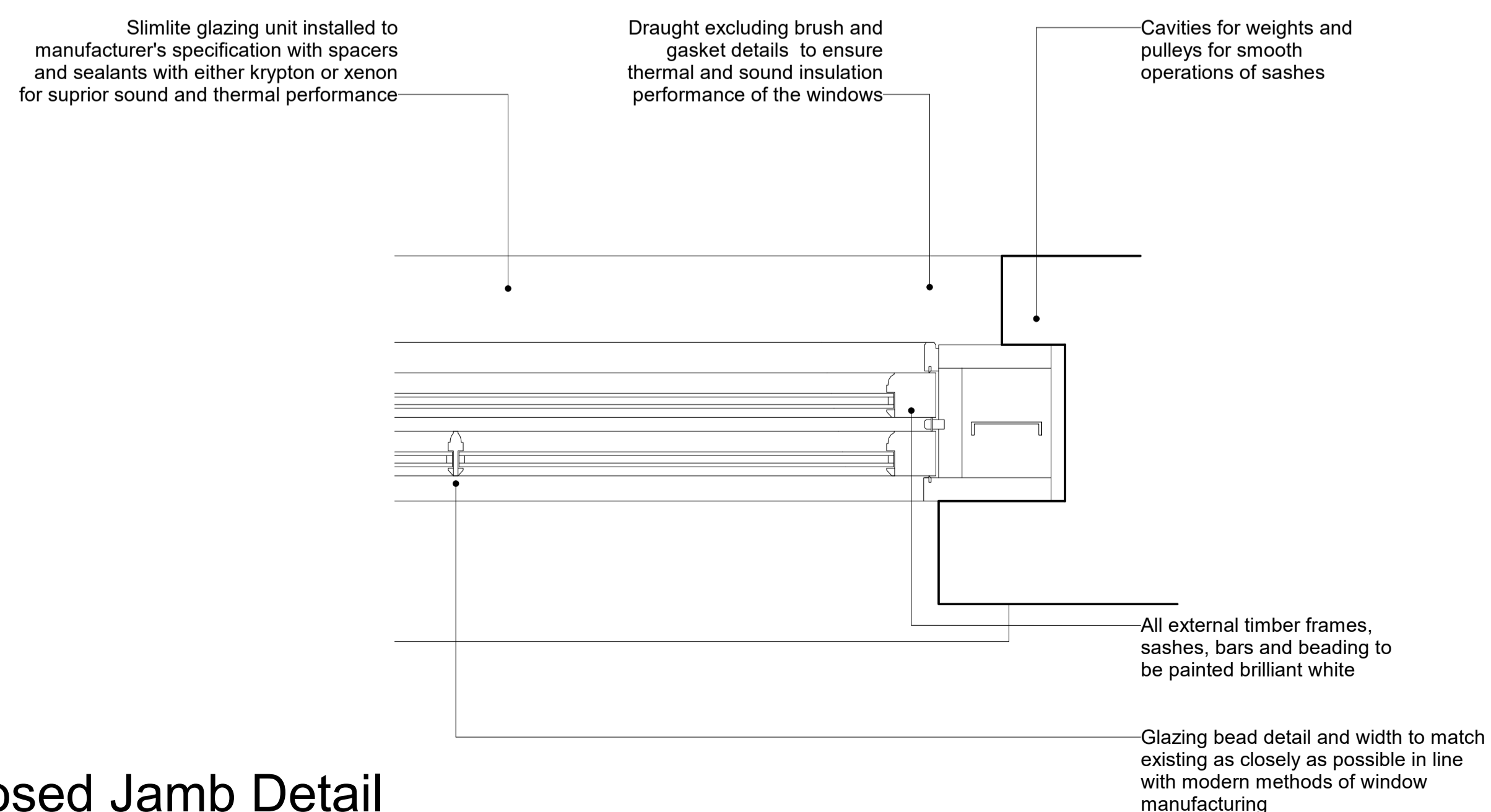

Proposed Jamb Detail

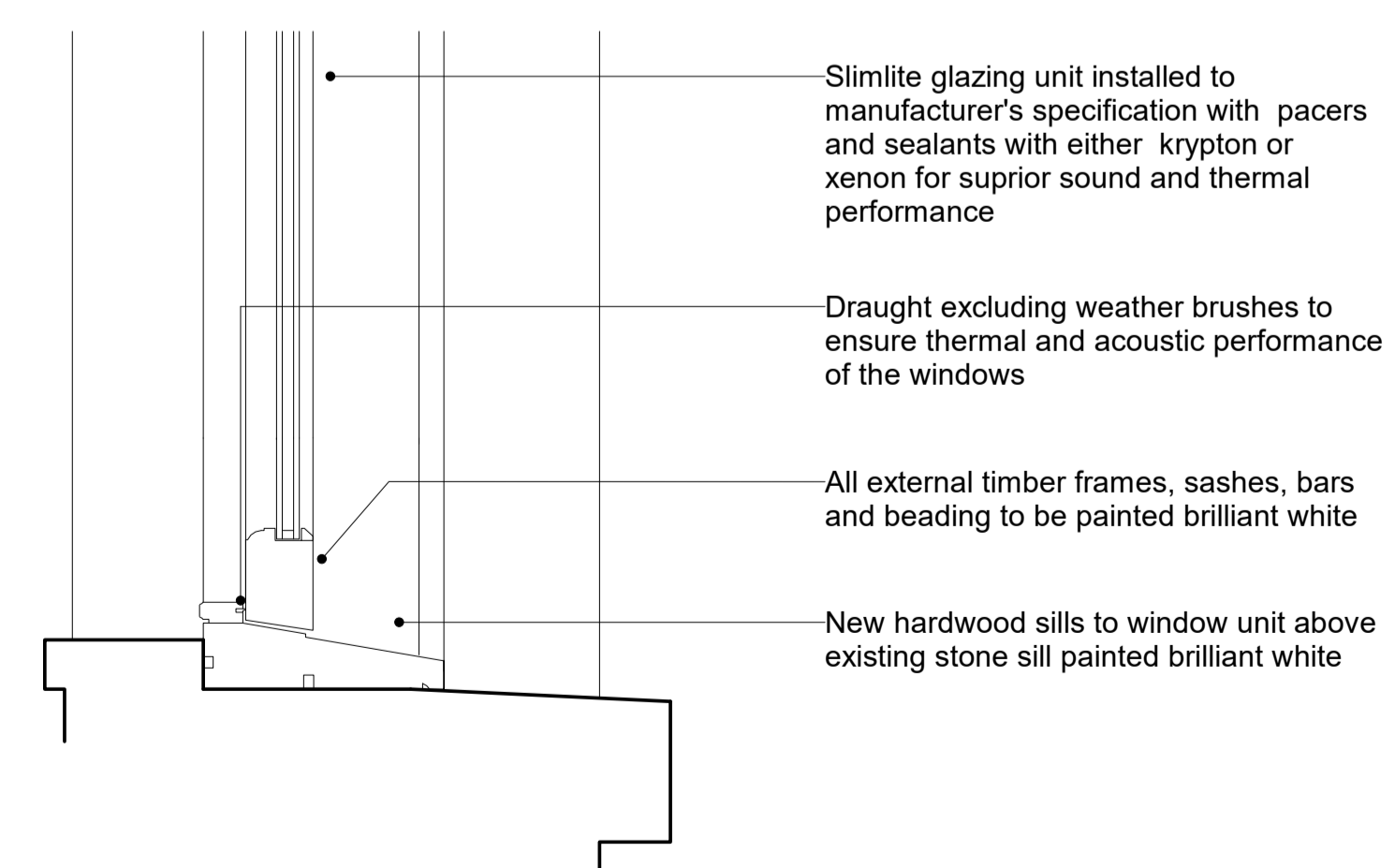

Proposed Cill Detail

MIDA

MIDA ARCHITECTURE LTD
 Old Post Room
 Somerset House
 London
 WC2R 1LA
 info@mida-architecture.co.uk
 +44 (0)207-998-3781
 www.mida-architecture.co.uk

PROJECT
 62-63 EAST STREET & 52 OLD STEINE, BRIGHTON, BN1 1HQ

TITLE
 WINDOW DETAILS SHEET 02 OF 07

STATUS
 TENDER

DATE
 11.12.23

REVISION
 A

SCALE
 As indicated @A1

DRAWING NO.

309

Issued 11.12.23

Revision **A**

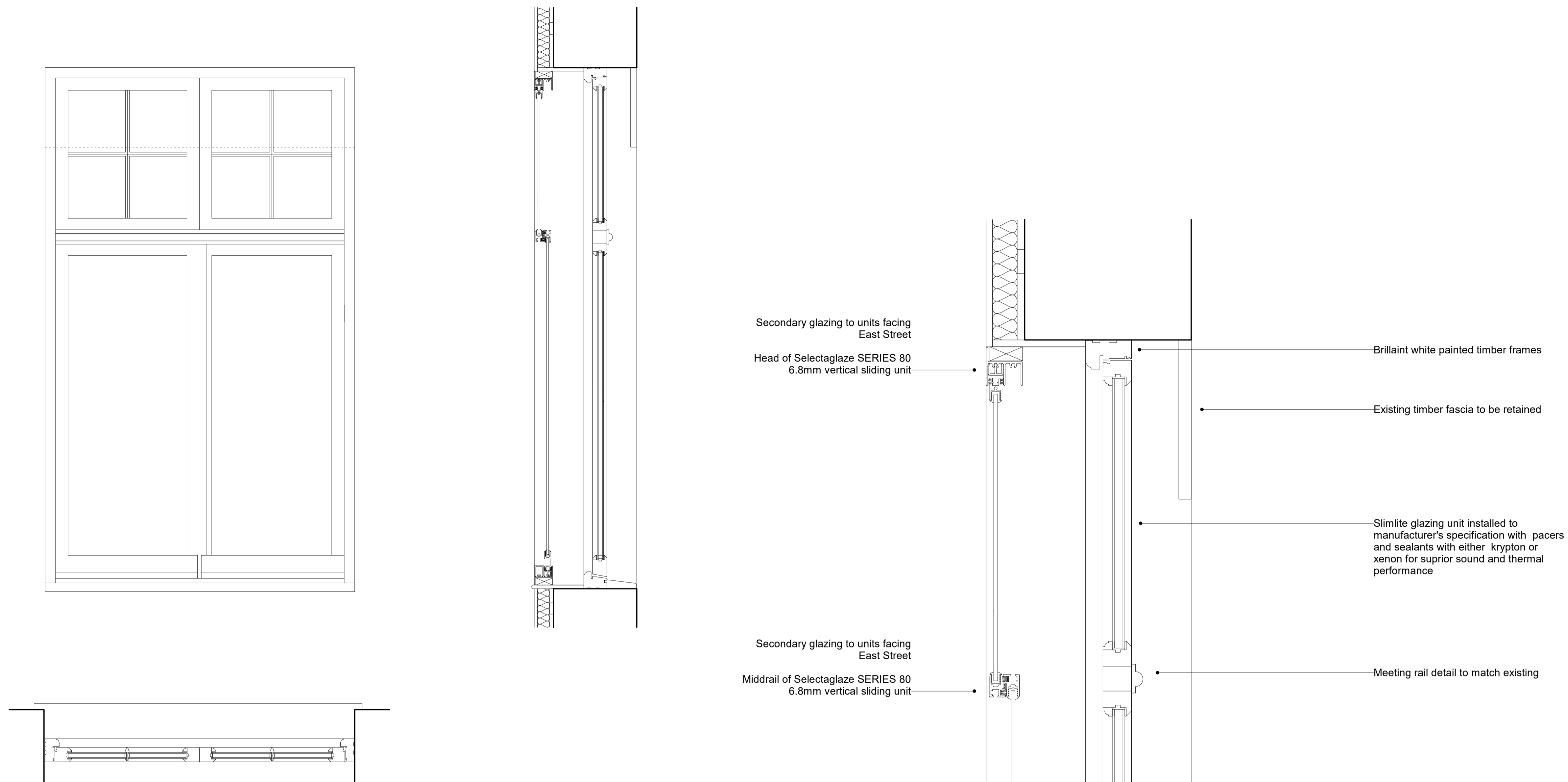

EW-03 Typical Casement Windows (East Street Facing)

Proposed Meeting Rail / Head Section

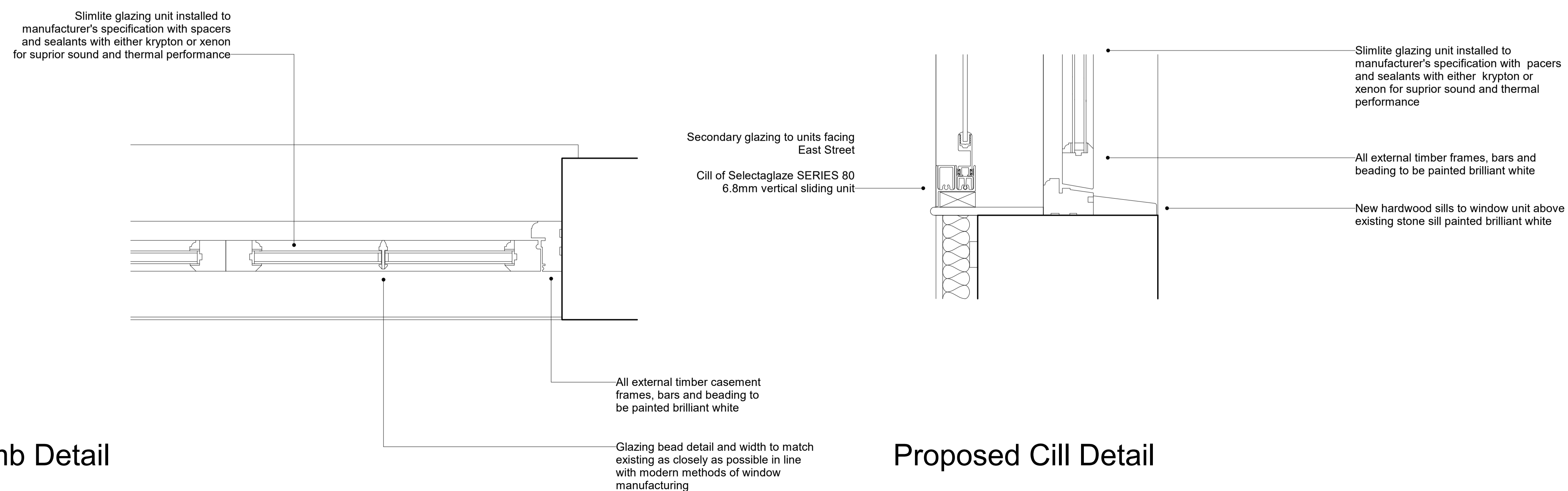

Proposed Jamb Detail

Proposed Cill Detail

MIDA

MIDA ARCHITECTURE LTD
 Old Post Room
 Somerset House
 London
 WC2R 1LA
 info@mida-architecture.co.uk
 +44 (0)207-998-3781
 www.mida-architecture.co.uk

PROJECT
 62-63 EAST STREET & 52 OLD STEINE, BRIGHTON, BN1 1HQ

TITLE
 WINDOW DETAILS SHEET 03 OF 07

STATUS
 TENDER

DATE
 11.12.23

REVISION
 A

SCALE
 As indicated @A1

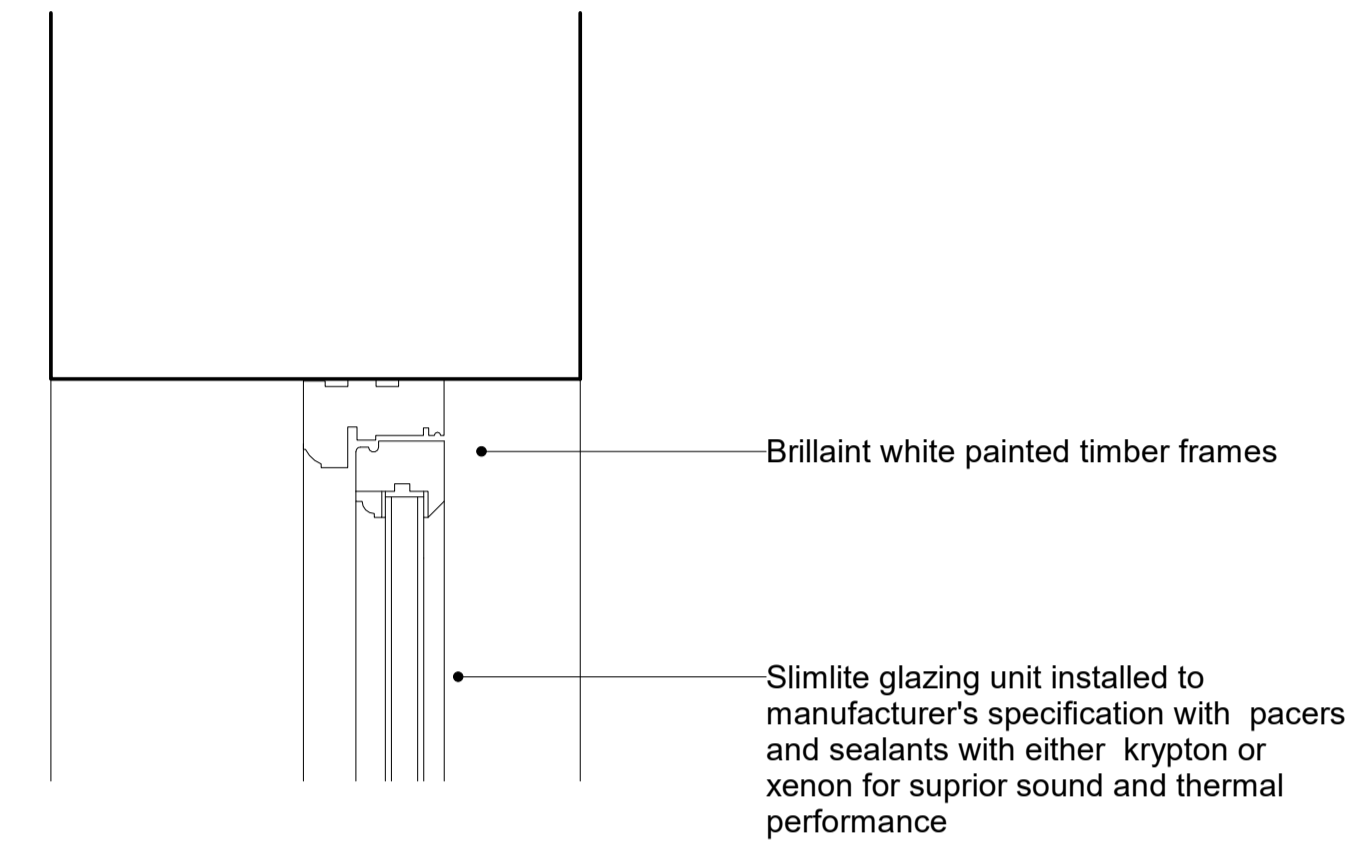
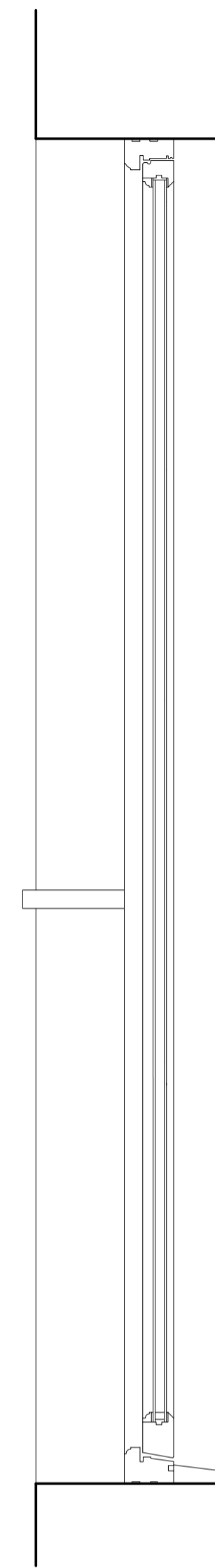
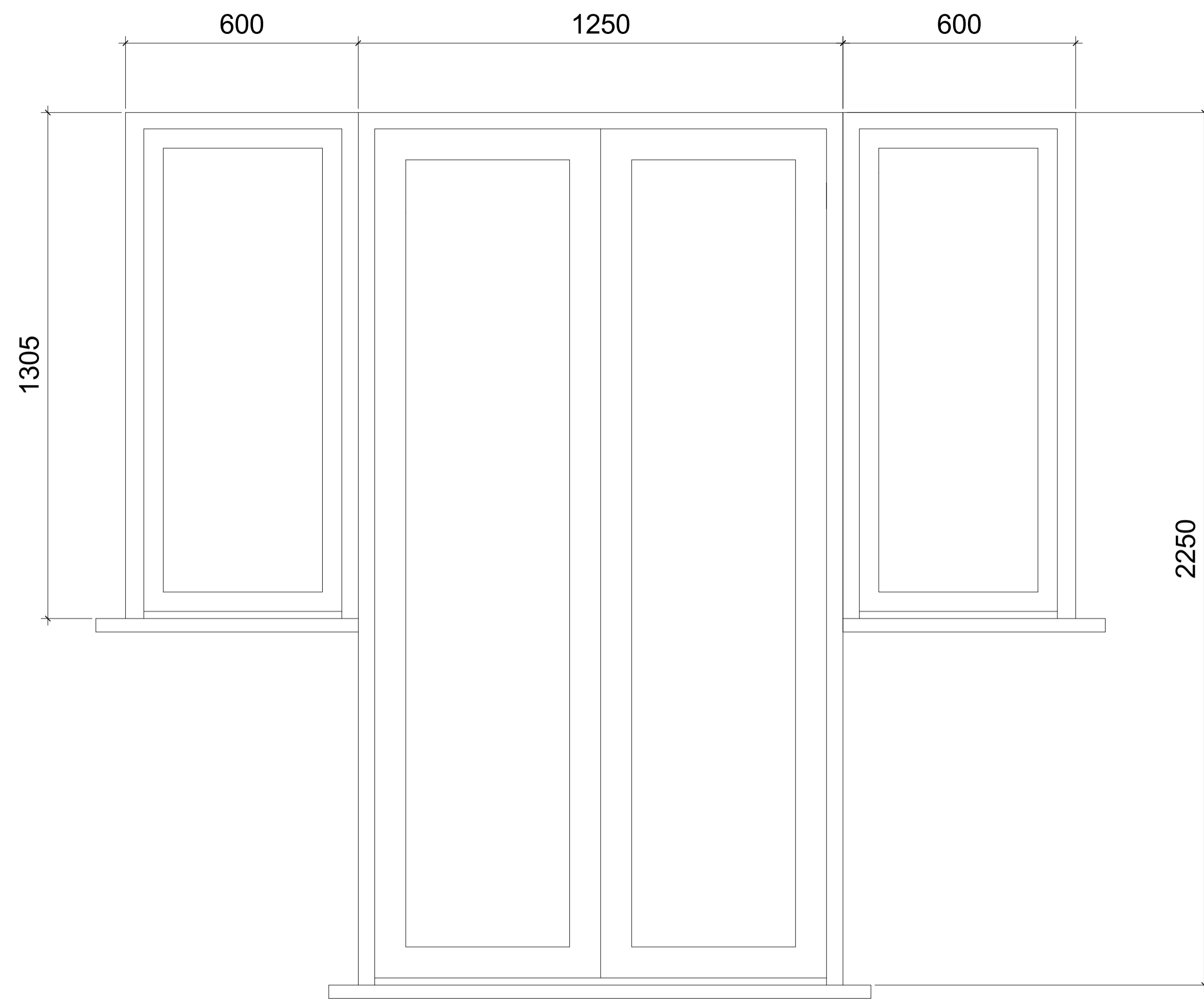

Proposed Head Section

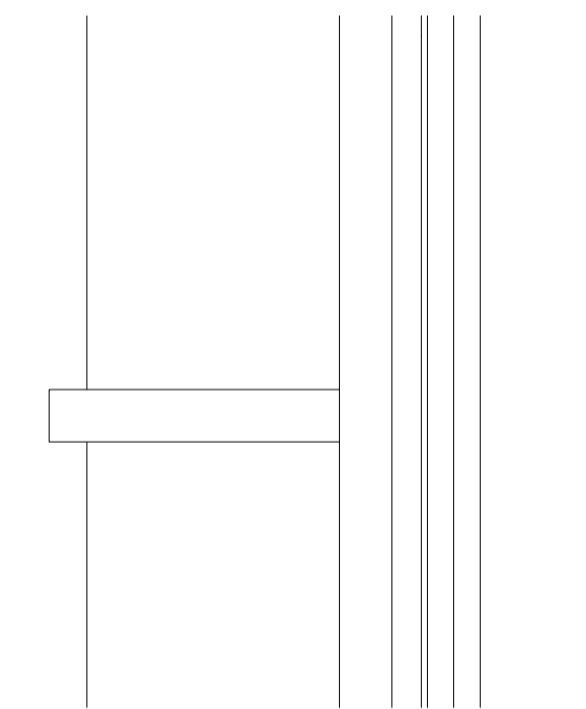

Proposed Meeting Rail Section

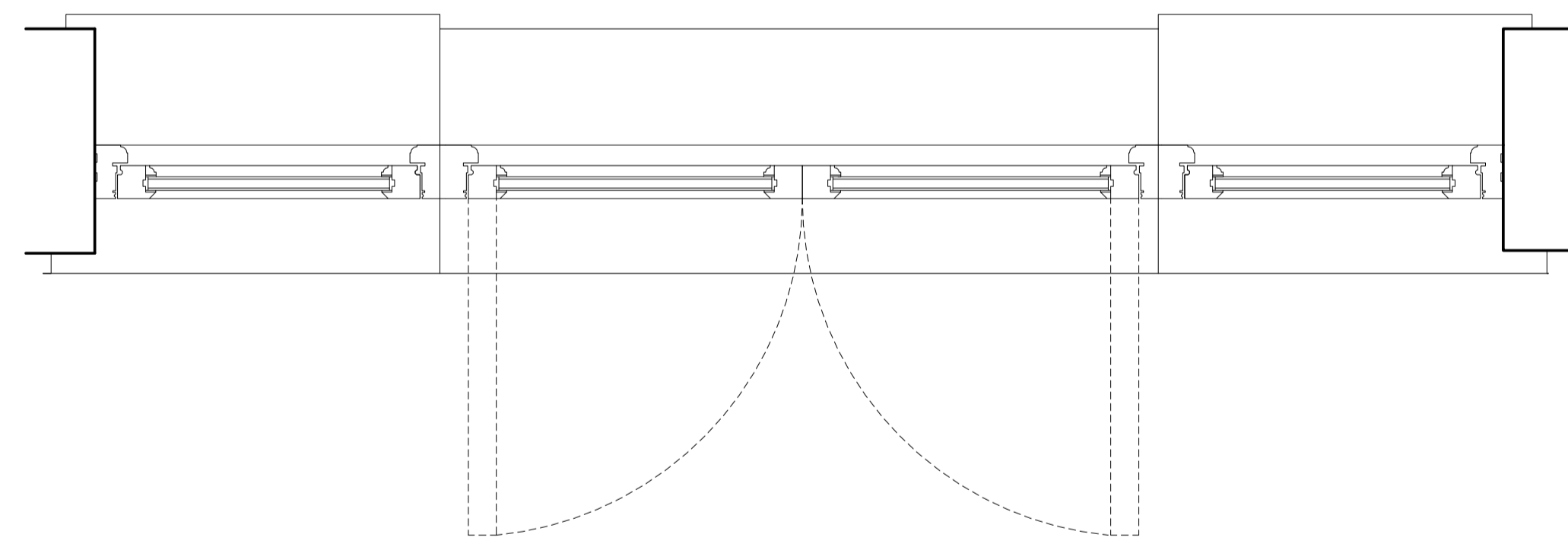

EW-04 Typical Casement Detail

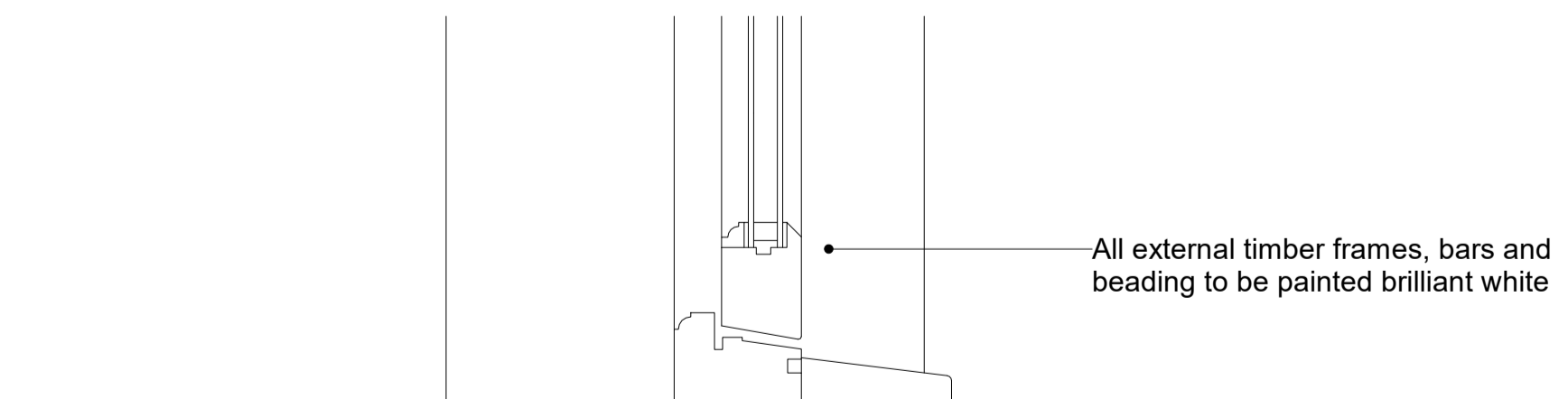

Proposed Cill Detail

DRAWING NO.

310

Issued 11.12.23

Revision **A**

MIDA

MIDA ARCHITECTURE LTD
 Old Post Room
 Somerset House
 London
 WC2R 1LA
 info@mida-architecture.co.uk
 +44 (0)207-998-3781
 www.mida-architecture.co.uk

PROJECT
 62-63 EAST STREET & 52 OLD STEINE, BRIGHTON, BN1 1HQ

TITLE
 WINDOW DETAILS SHEET 04 OF 07

STATUS
 TENDER

DATE 11.12.23 REVISION A SCALE As indicated @A1

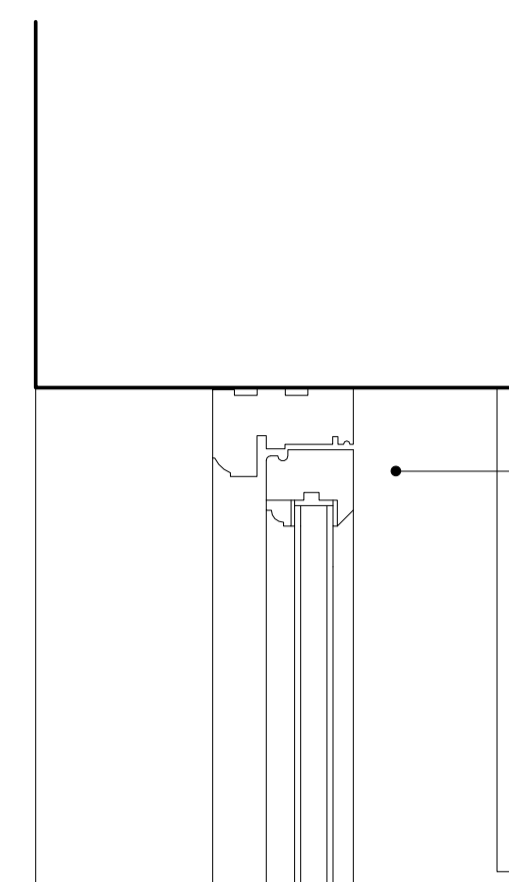
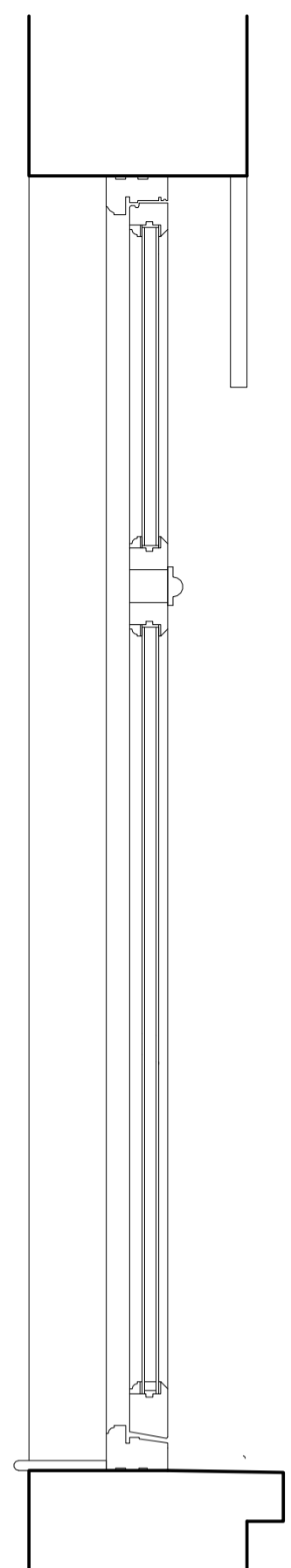
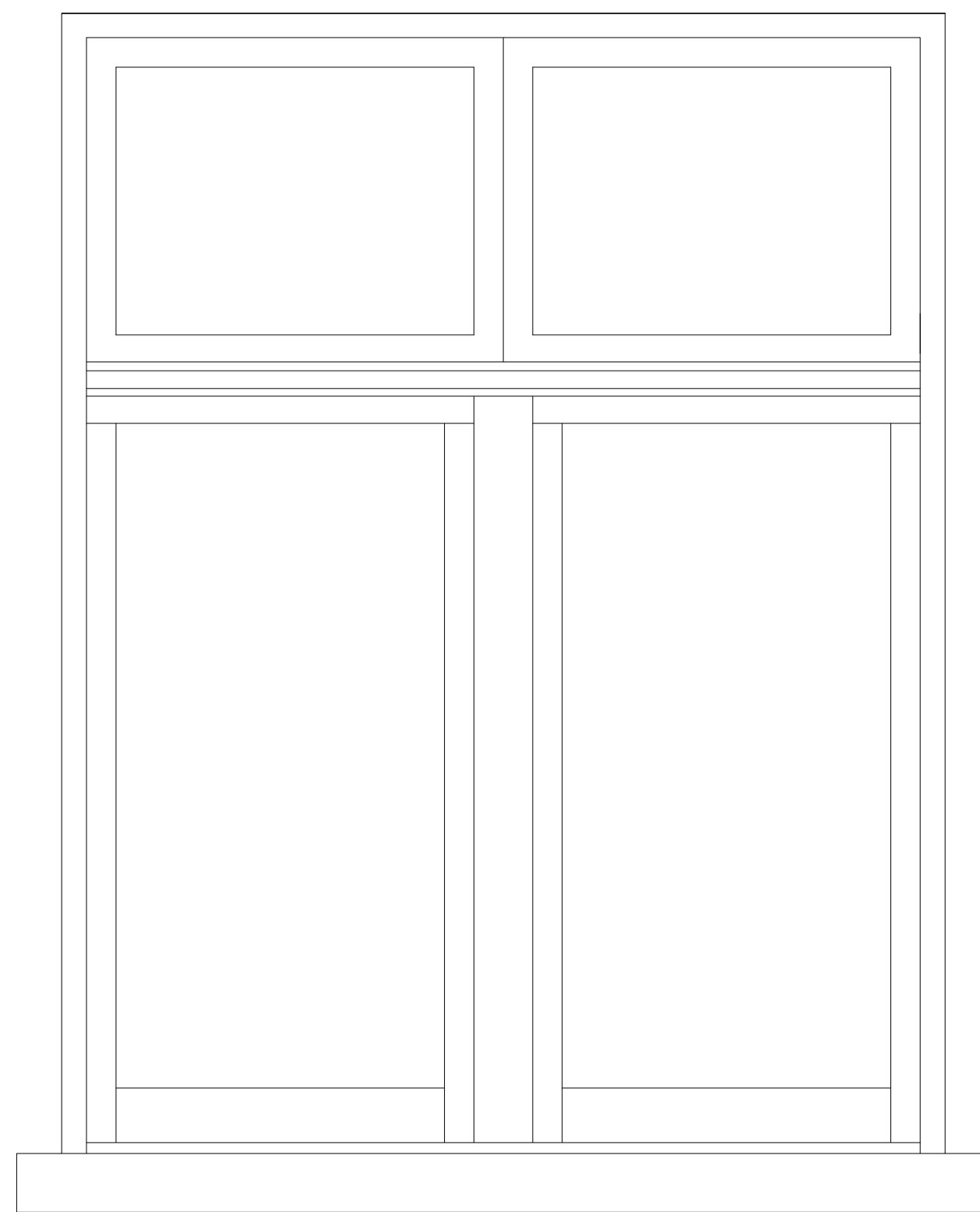

- Brilliant white painted timber frames
- Existing timber fascia to be retained

Proposed Cill Detail

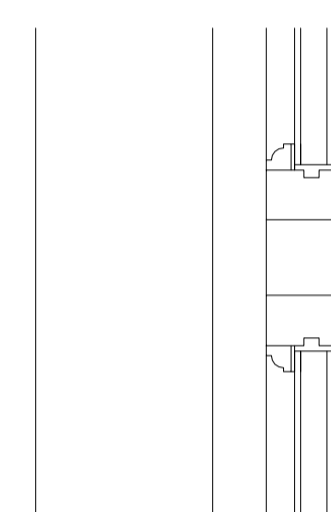

- Slimlite glazing unit installed to manufacturer's specification with pacers and sealants with either krypton or xenon for superior sound and thermal performance
- Meeting rail detail to match existing

Proposed Meeting Rail Section

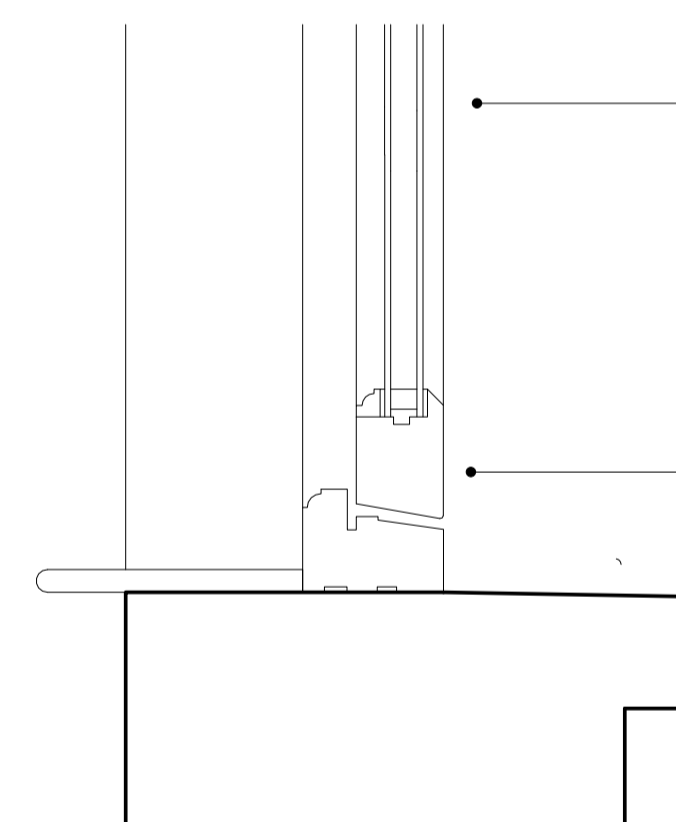

- Slimlite glazing unit installed to manufacturer's specification with pacers and sealants with either krypton or xenon for superior sound and thermal performance
- All external timber frames, bars and beading to be painted brilliant white

Proposed Cill Detail

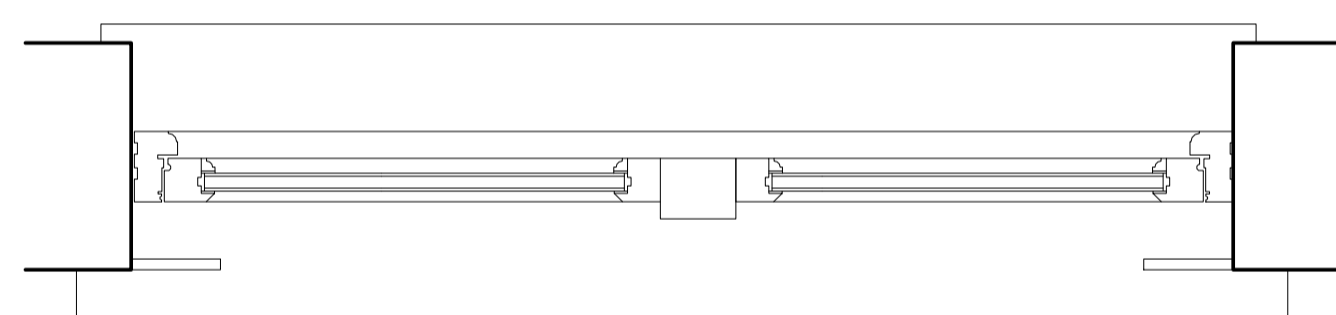

EW-03 Casement Windows

Slimlite glazing unit installed to manufacturer's specification with spacers and sealants with either krypton or xenon for superior sound and thermal performance

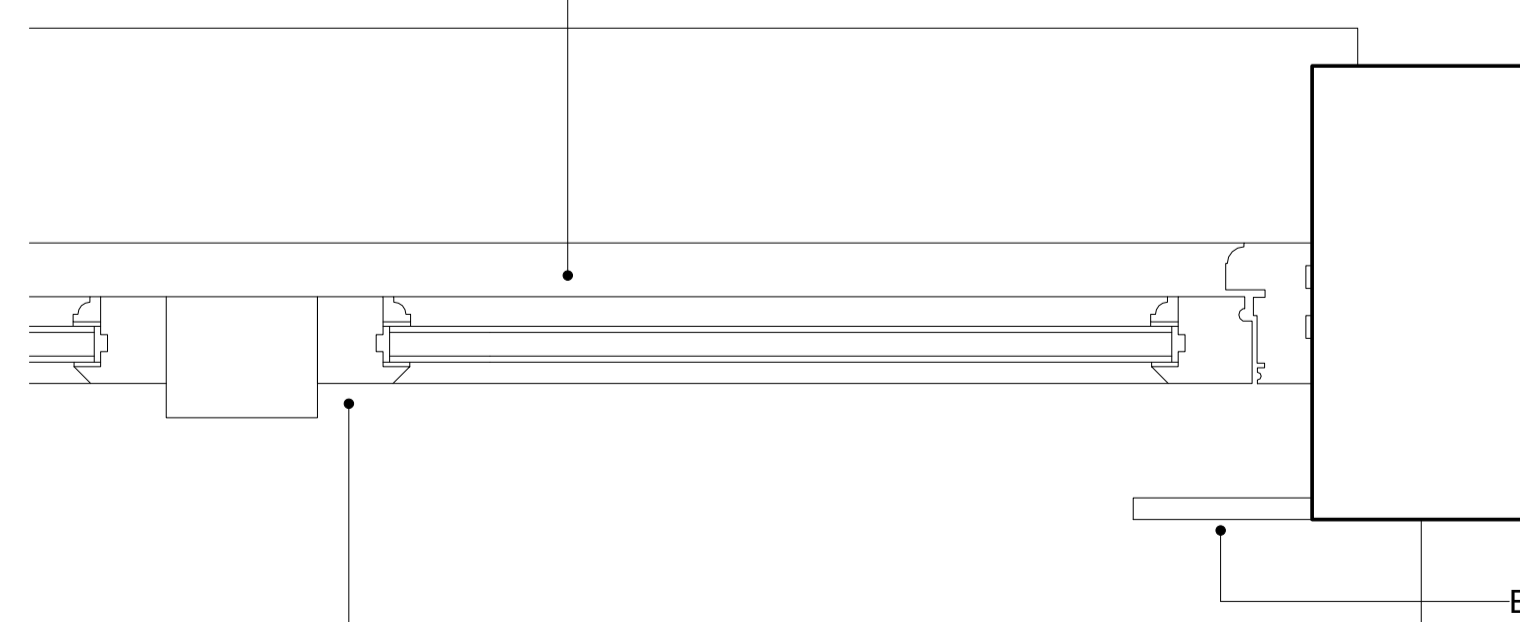

- Existing timber fascia to be retained
- All external timber casement frames, bars and beading to be painted brilliant white

Proposed Jamb Detail

DRAWING NO.

312

Issued 11.12.23

Revision **A**

MIDA

MIDA ARCHITECTURE LTD
 Old Post Room
 Somerset House
 London
 WC2R 1LA
 info@mida-architecture.co.uk
 +44 (0)207-998-3781
 www.mida-architecture.co.uk

PROJECT
 62-63 EAST STREET & 52 OLD STEINE, BRIGHTON, BN1 1HQ

TITLE
 WINDOW DETAILS SHEET 05 OF 07

STATUS
 TENDER

DATE
 11.12.23

REVISION
 A

SCALE
 As indicated @A1

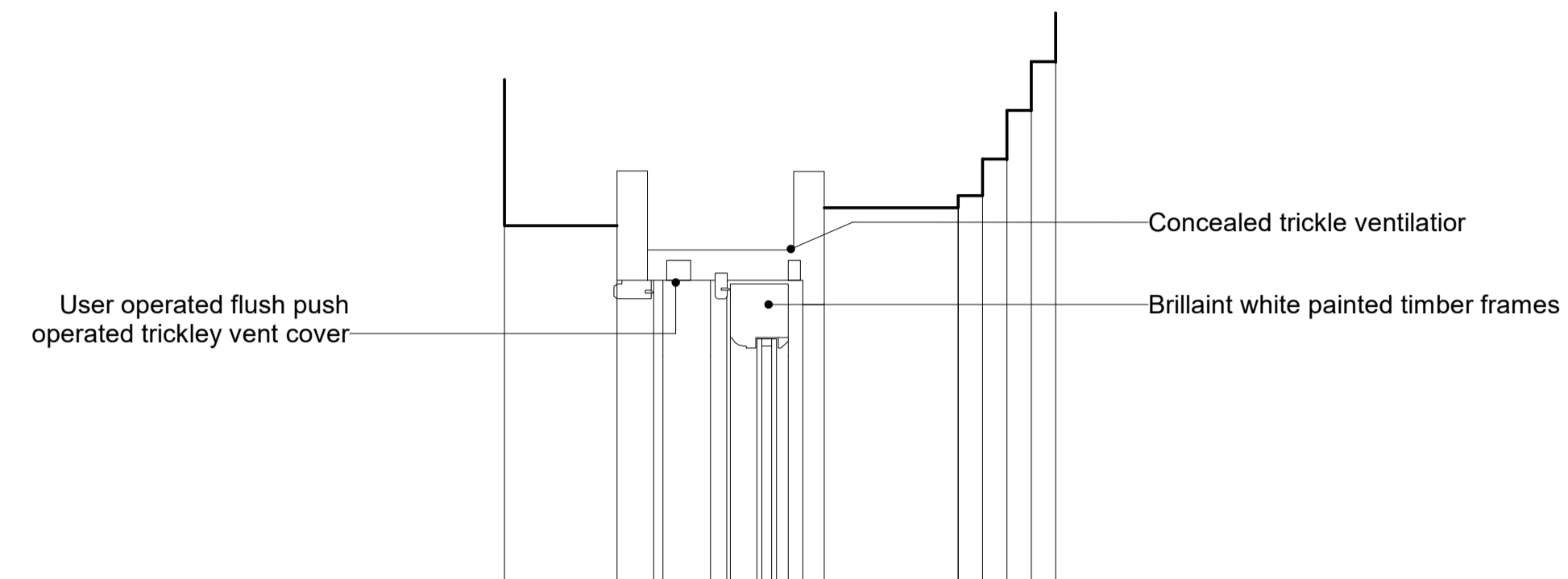
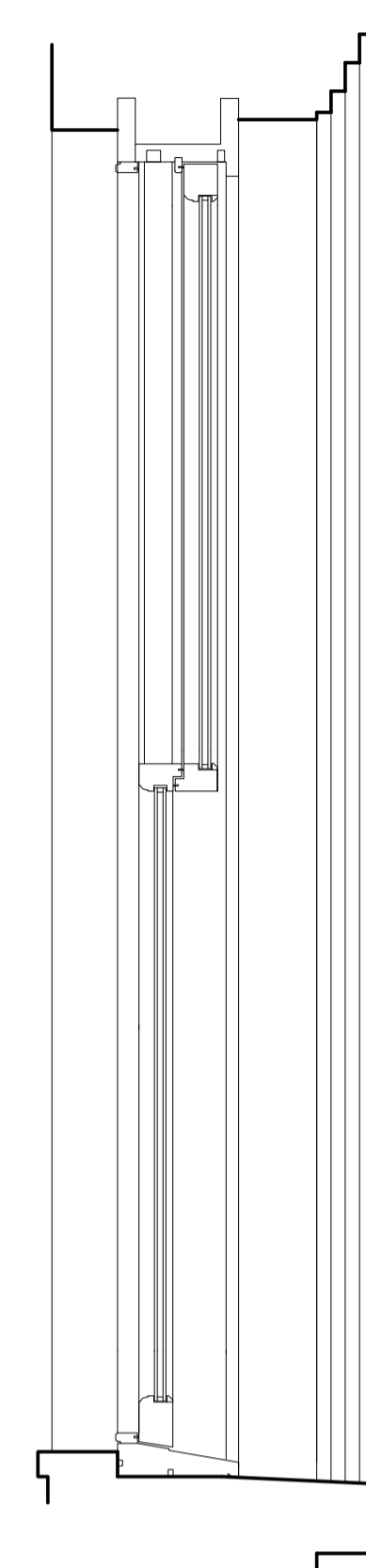
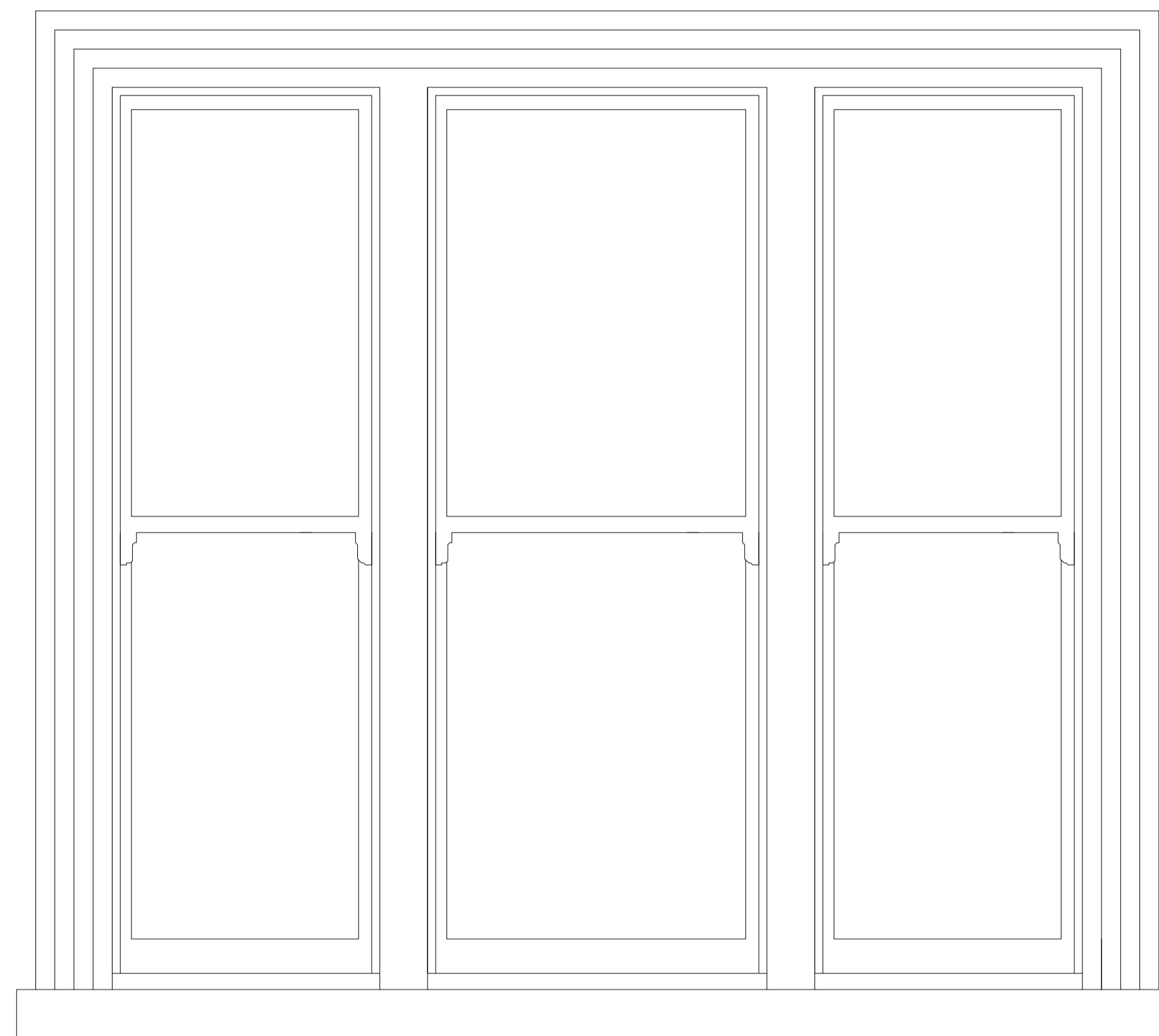

Proposed Cill Detail

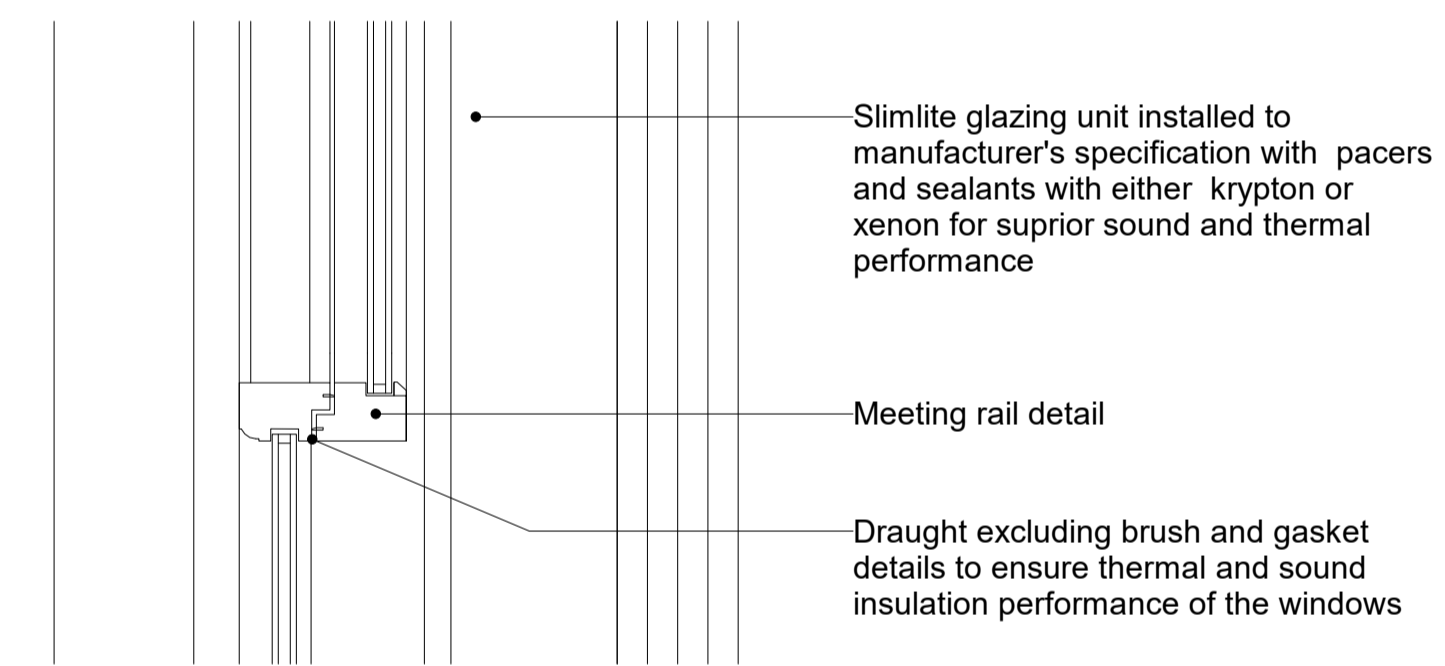

Proposed Meeting Rail Section

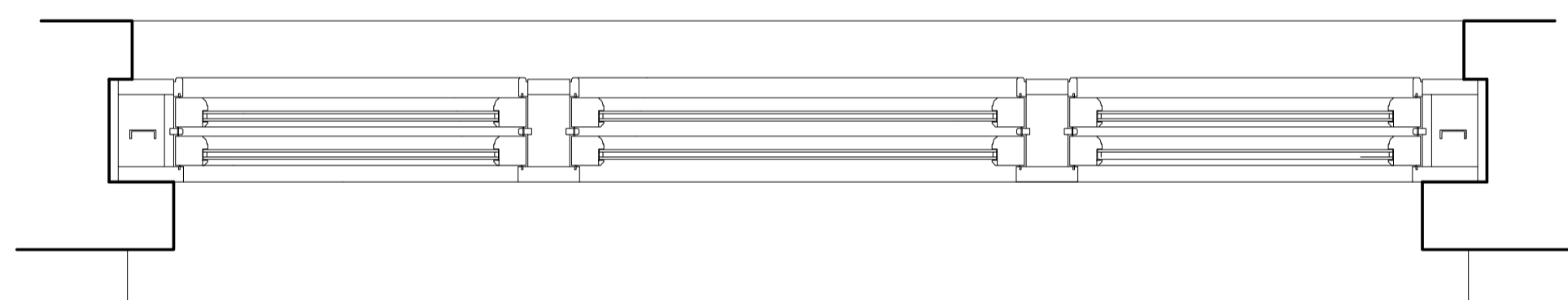

EW-01 - Typical Sash Window

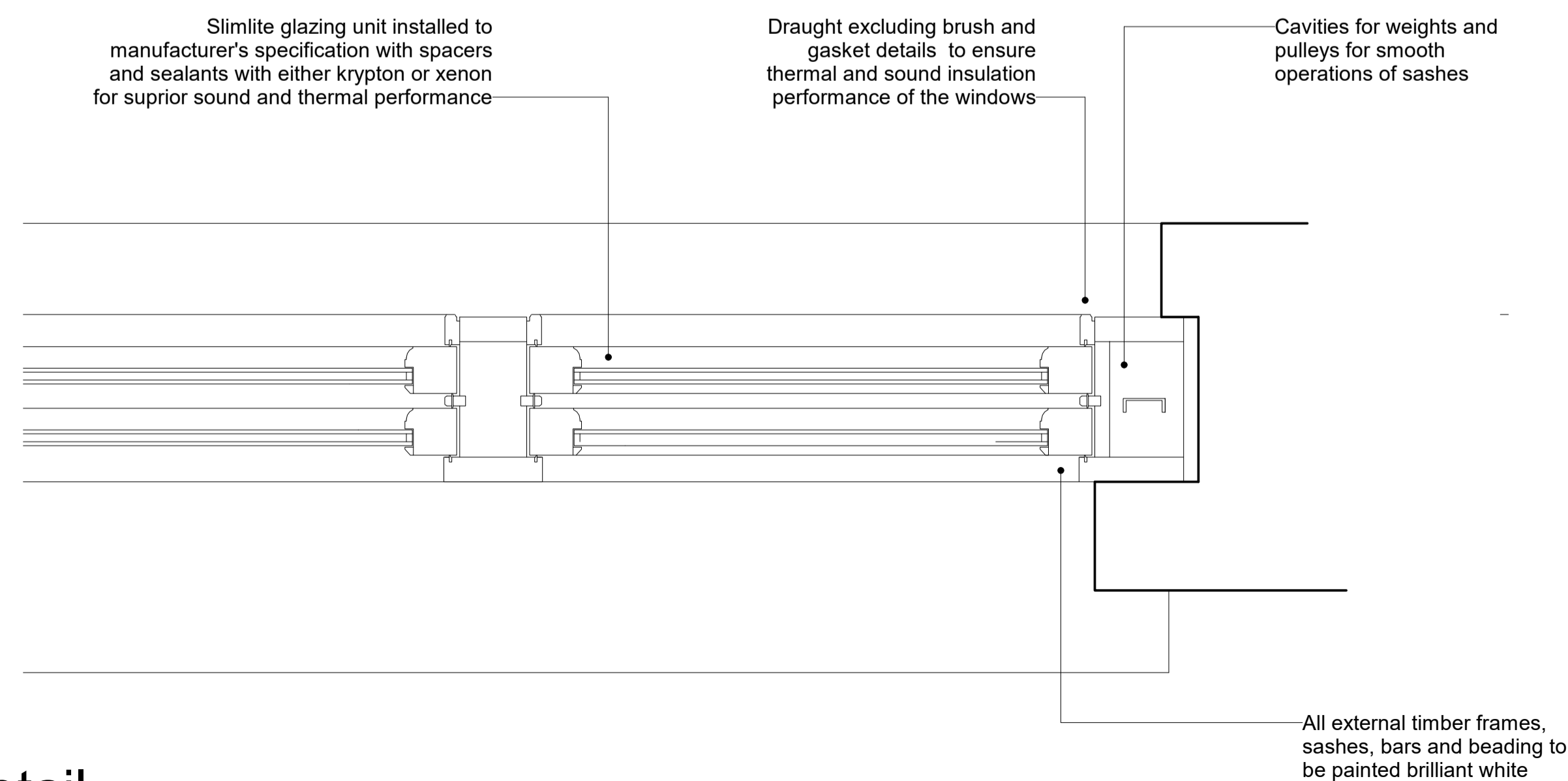

Proposed Jamb Detail

Proposed Cill Detail

DRAWING NO.

313

Issued 11.12.23

Revision **A**

User operated flush push operated trickle vent cover

Concealed trickle ventilator

Brilliant white painted timber frames

Slimlite glazing unit installed to manufacturer's specification with pacers and sealants with either krypton or xenon for superior sound and thermal performance

Meeting rail detail

Draught excluding brush and gasket details to ensure thermal and sound insulation performance of the windows

Slimlite glazing unit installed to manufacturer's specification with pacers and sealants with either krypton or xenon for superior sound and thermal performance

Draught excluding brush and gasket details to ensure thermal and sound insulation performance of the windows

Cavities for weights and pulleys for smooth operations of sashes

Slimlite glazing unit installed to manufacturer's specification with pacers and sealants with either krypton or xenon for superior sound and thermal performance

Draught excluding weather brushes to ensure thermal and acoustic performance of the windows

All external timber frames, sashes, bars and beading to be painted brilliant white

New hardwood sills to window unit above existing stone sill painted brilliant white

All external timber frames, sashes, bars and beading to be painted brilliant white

MIDA

MIDA ARCHITECTURE LTD
Old Post Room
Somerset House
London
WC2R 1LA
info@mida-architecture.co.uk
+44 (0)207-998-3781
www.mida-architecture.co.uk

PROJECT
62-63 EAST STREET & 52 OLD STEINE, BRIGHTON, BN1 1HQ

TITLE
WINDOW DETAILS SHEET 06 OF 07

STATUS
TENDER

DATE
11.12.23

REVISION
A

SCALE
As indicated @A1

DRAWING NO.

314

Issued 11.12.23

Revision **A**

WINDOW SCHEDULE

LEVEL	WINDOW NO.	WINDOW TYPE:	S/O WIDTH	S/O HEIGHT	ACOUSTIC RATING	U-VALUE	GLAZING SPECIFICATION	FRAME FINISH	FRAME MATERIAL	LOCATION	COMMENTS
LEVEL 02	SF_W01	EW-06	1550mm	1500mm	N/A	1.6 W/2k	Refer to specification	Internal and externally painted in brilliant white	Solid Redwood with solid hardwood cill	Store Room	
LEVEL 02	SF_W02	EW-01	815mm	1730mm	N/A	1.6 W/2k	Refer to specification	Internal and externally painted in brilliant white	Solid Redwood with solid hardwood cill	Hallway	
LEVEL 02	SF_W03	N/A			N/A	1.6 W/2k	Refer to specification	Internal and externally painted in brilliant white	Solid Redwood with solid hardwood cill	Staircore	
LEVEL 02	SF_W04	EW-02	1000mm	1850mm	Rw 30 dB	1.6 W/2k	Refer to specification	Internal and externally painted in brilliant white	Solid Redwood with solid hardwood cill	Unit 01 - Living Room	
LEVEL 02	SF_W05	EW-01	1200mm	1850mm	Rw 30 dB	1.6 W/2k	Refer to specification	Internal and externally painted in brilliant white	Solid Redwood with solid hardwood cill	Unit 01 - Living Room	
LEVEL 02	SF_W06	EW-01	1200mm	1850mm	Rw 30 dB	1.6 W/2k	Refer to specification	Internal and externally painted in brilliant white	Solid Redwood with solid hardwood cill	Unit 01 - Living Room	
LEVEL 02	SF_W07	EW-01	1200mm	1850mm	N/A	1.6 W/2k	Refer to specification	Internal and externally painted in brilliant white	Solid Redwood with solid hardwood cill	Unit 02 - Bathroom	
LEVEL 02	SF_W08	EW-01	520mm	1600mm	Rw 43 dB	1.6 W/2k	Refer to specification	Internal and externally painted in brilliant white	Solid Redwood with solid hardwood cill	Unit 02 - Living Room	200mm cavity and Selectaglaze 4mm secondary glazing
LEVEL 02	SF_W09	EW-01	1000mm	1600mm	Rw 43 dB	1.6 W/2k	Refer to specification	Internal and externally painted in brilliant white	Solid Redwood with solid hardwood cill	Unit 02 - Living Room	200mm cavity and Selectaglaze 4mm secondary glazing
LEVEL 02	SF_W10	EW-01	520mm	1600mm	Rw 43 dB	1.6 W/2k	Refer to specification	Internal and externally painted in brilliant white	Solid Redwood with solid hardwood cill	Unit 02 - Living Room	200mm cavity and Selectaglaze 4mm secondary glazing
LEVEL 02	SF_W11	EW-03	1305mm	1960mm	Rw 43 dB	1.6 W/2k	Refer to specification	Internal and externally painted in brilliant white	Solid Redwood with solid hardwood cill	Unit 03 - Living Room	200mm cavity and Selectaglaze 4mm secondary glazing
LEVEL 02	SF_W12	EW-03	1220mm	2730mm	Rw 43 dB	1.6 W/2k	Refer to specification	Internal and externally painted in brilliant white	Solid Redwood with solid hardwood cill	Unit 03 - Living Room	200mm cavity and Selectaglaze 4mm secondary glazing
LEVEL 02	SF_W13	EW-03	1305mm	1960mm	Rw 43 dB	1.6 W/2k	Refer to specification	Internal and externally painted in brilliant white	Solid Redwood with solid hardwood cill	Unit 03 - Living Room	200mm cavity and Selectaglaze 4mm secondary glazing
LEVEL 02	SF_W14	EW-03	1305mm	1960mm	Rw 43 dB	1.6 W/2k	Refer to specification	Internal and externally painted in brilliant white	Solid Redwood with solid hardwood cill	Unit 03 - Living Room	200mm cavity and Selectaglaze 4mm secondary glazing
LEVEL 02	SF_W15	EW-02	510mm	780mm	N/A	1.6 W/2k	Refer to specification	Internal and externally painted in brilliant white	Solid Redwood with solid hardwood cill	Unit 04 - Bathroom	
LEVEL 02	SF_W16	EW-02	1150mm	1730mm	N/A	1.6 W/2k	Refer to specification	Internal and externally painted in brilliant white	Solid Redwood with solid hardwood cill	Unit 04 - Living Room	
LEVEL 02	SF_W17	EW-02	530mm	1390mm	N/A	1.6 W/2k	Refer to specification	Internal and externally painted in brilliant white	Solid Redwood with solid hardwood cill	Unit 04 - Living Room	
LEVEL 02	SF_W18	EW-04	Refer to drawing		Rw 30 dB	1.6 W/2k	Refer to specification	Internal and externally painted in brilliant white	Solid Redwood with solid hardwood cill	Unit 04 - Living Room	
LEVEL 03	TF_W01	EW-06	1550mm	1500mm	N/A	1.6 W/2k	Refer to specification	Internal and externally painted in brilliant white	Solid Redwood with solid hardwood cill	Store Room	
LEVEL 03	TF_W02	EW-01	815mm	1730mm	N/A	1.6 W/2k	Refer to specification	Internal and externally painted in brilliant white	Solid Redwood with solid hardwood cill	Hallway	
LEVEL 03	TF_W03	N/A			N/A	1.6 W/2k	Refer to specification	Internal and externally painted in brilliant white	Solid Redwood with solid hardwood cill	Staircore	
LEVEL 03	TF_W04	EW-02	1000mm	1730mm	Rw 30 dB	1.6 W/2k	Refer to specification	Internal and externally painted in brilliant white	Solid Redwood with solid hardwood cill	Unit 01 - Bedroom	
LEVEL 03	TF_W05	EW-01	1200mm	1730mm	Rw 30 dB	1.6 W/2k	Refer to specification	Internal and externally painted in brilliant white	Solid Redwood with solid hardwood cill	Unit 01 - Living Room	
LEVEL 03	TF_W06	EW-01	1200mm	1730mm	Rw 30 dB	1.6 W/2k	Refer to specification	Internal and externally painted in brilliant white	Solid Redwood with solid hardwood cill	Unit 01 - Living Room	
LEVEL 03	TF_W07	EW-01	1200mm	1730mm	N/A	1.6 W/2k	Refer to specification	Internal and externally painted in brilliant white	Solid Redwood with solid hardwood cill	Unit 01 - Bathroom	
LEVEL 03	TF_W08	EW-01	520mm	1710mm	Rw 43 dB	1.6 W/2k	Refer to specification	Internal and externally painted in brilliant white	Solid Redwood with solid hardwood cill	Unit 05 - Living Room	200mm cavity and Selectaglaze 4mm secondary glazing
LEVEL 03	TF_W09	EW-01	1000mm	1710mm	Rw 43 dB	1.6 W/2k	Refer to specification	Internal and externally painted in brilliant white	Solid Redwood with solid hardwood cill	Unit 05 - Living Room	200mm cavity and Selectaglaze 4mm secondary glazing
LEVEL 03	TF_W10	EW-01	520mm	1710mm	Rw 43 dB	1.6 W/2k	Refer to specification	Internal and externally painted in brilliant white	Solid Redwood with solid hardwood cill	Unit 05 - Living Room	200mm cavity and Selectaglaze 4mm secondary glazing
LEVEL 03	TF_W11	EW-03	1210mm	1750mm	Rw 43 dB	1.6 W/2k	Refer to specification	Internal and externally painted in brilliant white	Solid Redwood with solid hardwood cill	Unit 06 - Living Room	200mm cavity and Selectaglaze 4mm secondary glazing
LEVEL 03	TF_W12	EW-03	1170mm	2000mm	Rw 43 dB	1.6 W/2k	Refer to specification	Internal and externally painted in brilliant white	Solid Redwood with solid hardwood cill	Unit 06 - Living Room	200mm cavity and Selectaglaze 4mm secondary glazing
LEVEL 03	TF_W13	EW-03	1210mm	1750mm	Rw 43 dB	1.6 W/2k	Refer to specification	Internal and externally painted in brilliant white	Solid Redwood with solid hardwood cill	Unit 06 - Living Room	200mm cavity and Selectaglaze 4mm secondary glazing
LEVEL 03	TF_W14	EW-03	930mm	1750mm	Rw 43 dB	1.6 W/2k	Refer to specification	Internal and externally painted in brilliant white	Solid Redwood with solid hardwood cill	Unit 06 - Living Room	200mm cavity and Selectaglaze 4mm secondary glazing
LEVEL 03	TF_W15	EW-02	1260mm	1150mm	N/A	1.6 W/2k	Refer to specification	Internal and externally painted in brilliant white	Solid Redwood with solid hardwood cill	Unit 07 - Living Room	
LEVEL 03	TF_W16	EW-05	1500mm	1850mm	Rw 30 dB	1.6 W/2k	Refer to specification	Internal and externally painted in brilliant white	Solid Redwood with solid hardwood cill	Unit 07 - Living Room	

Notes:

- Refer to GA plans for window key
- All window dimensions to be checked on site prior to manufacturing
- All sash and casement windows to be manufactured to match the existing size, material, reveal and moulding details of the existing windows.
- Replacement glazing to be slimlite double glazing to meeting building regulation requirements for thermal performance and improve sound insulation to the residential units.
- Refer to supporting Acoustic Assessment by NRG Consulting

MIDA

MIDA ARCHITECTURE LTD

Old Post Room
Somerset House
London
WC2R 1LA

info@mida-architecture.co.uk
+44 (0)207-998-3781
www.mida-architecture.co.uk

PROJECT

62-63 EAST STREET & 52 OLD STEINE, BRIGHTON, BN1 1HQ

TITLE

WINDOW DETAILS SHEET 07 OF 07

STATUS

TENDER

DATE

11.12.23

REVISION

A

SCALE

1 : 10

@A1