

Notes
 Do not scale from this document, unless for the purposes of planning applications where a scale bar is provided. Refer to figured dimensions only. All dimensions to be verified on site prior to construction. Report all discrepancies or ambiguities to the Document Originator immediately. This document is to be read in conjunction with relevant documents, drawings and standards.

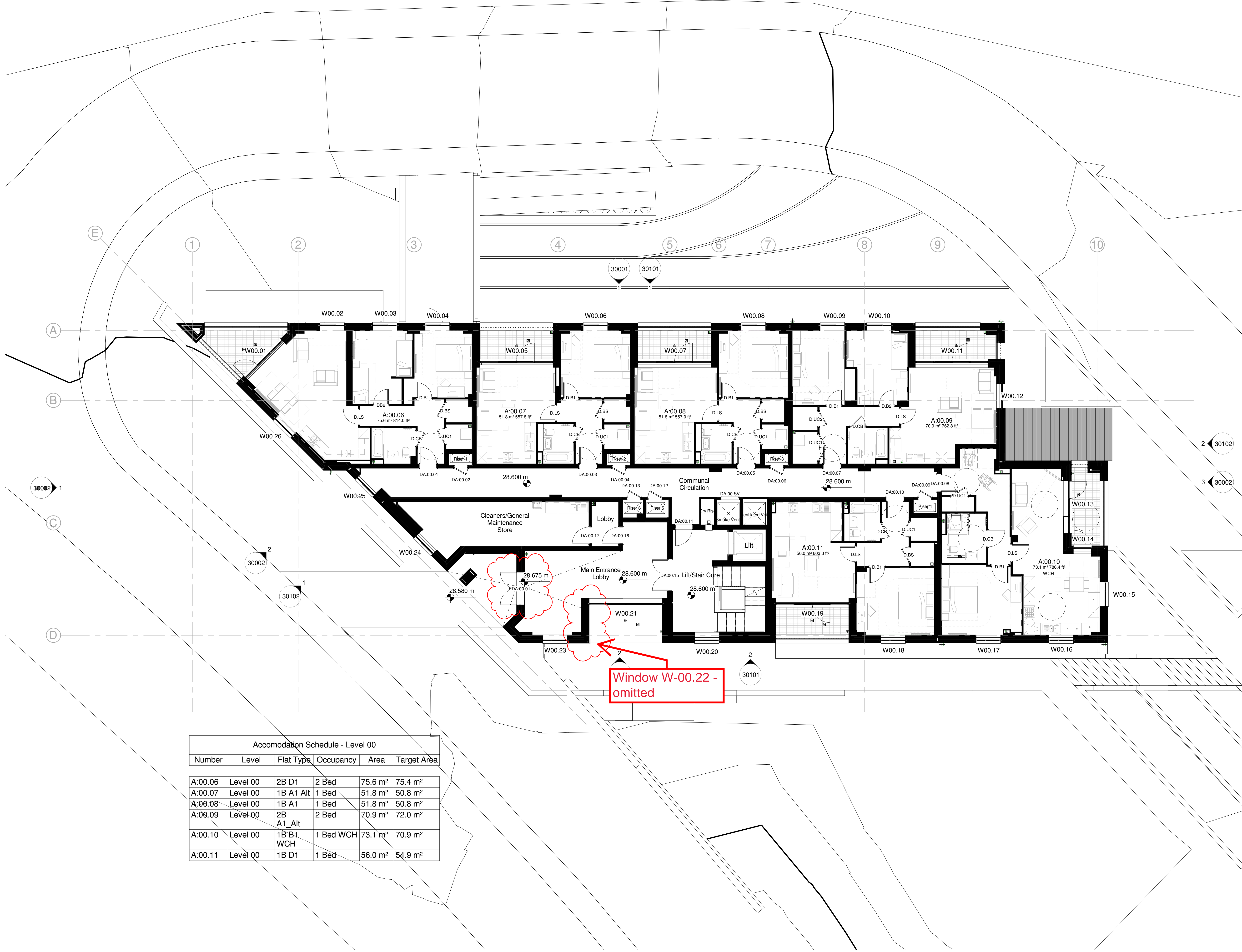
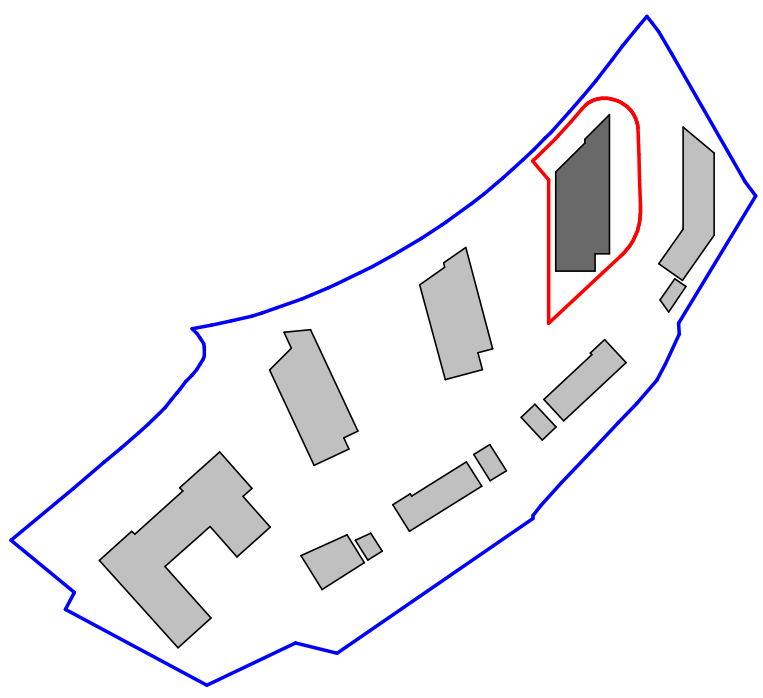

20/12/23 - HCL mark-up

- C03 03.10.23 Main Entrance Door position adjusted to suit brick clims. Window W00.22 omitted as agreed with the Client JAP JC
- C02 09.03.23 Minor updates based on client / contractor comments JAP JC
- C01 23.12.22 ISSUED FOR CONSTRUCTION JAP JC
- P07 21.10.22 Minor updates JAP JC
- P06 04.10.22 SVP locations updated in line with MEP consultants input + Small adjustments to SVP positions to suit wall linings + Client comments JAP JC
- P05 13.09.22 Issued for SAP Calcs JAP JC
- P04 02.09.22 Minor updates in line with client comments JAP JC
- P03 14/06/22 Minor Updates JC DP
- P02 14/06/22 Project number updated JC DP
- P01 28/06/22 Additional Information added JC IS

Rev	Date	Notes	Dm	Chk'd

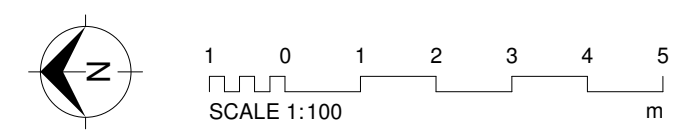

Document Originator
AWW
 London 106 Weston Street, SE1 3GB 020 7160 6000
 Plymouth East Quay House, PL4 0HX 01752 261 282
 Bristol pivot + mark, 48-52 Baldwin Street, BS1 1QB 0117 923 2535
 RIBA Chartered Practice www.aww-uk.com

Client
 Sanctuary Group

AWW Project Number 4440 Project Stage C - Construction

Project Title
 Block A - Barne Barton
 Plymouth

Title
 Level 00 - General Arrangement

Scale @ A1	Document Status	As indicated					
Project	Origin	Volume	Level	Type	Role	Number	Rev
1363	AWW					20003	C03

Accommodation Schedule - Level 00

Number	Level	Flat Type	Occupancy	Area	Target Area
A:00.06	Level 00	2B D1	2 Bed	75.6 m ²	75.4 m ²
A:00.07	Level 00	1B A1 Alt	1 Bed	51.8 m ²	50.8 m ²
A:00.08	Level 00	1B A1	1 Bed	51.8 m ²	50.8 m ²
A:00.09	Level 00	2B A1_Alt	2 Bed	70.9 m ²	72.0 m ²
A:00.10	Level 00	1B B1 WCH	1 Bed WCH	73.1 m ²	70.9 m ²
A:00.11	Level 00	1B D1	1 Bed	56.0 m ²	54.9 m ²