

revision reference	date of issue
before revision	
A	
B	
C	
D	

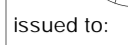

issued to:

Mr & Mrs Palk

Stroud Planning

27/02/23

27/02/23

27/02/23

Revisions

Rev date by ck'd details

Project Status:

Concept Tender

Pre - App Building Control

Planning Construction

LBC As Built

Finishes:

project name : Rosemullion
Rodborough Common
Stroud
Gloucestershire
GL5 5BU

drawing title: As Existing

Client's Name: Mr & Mrs Palk

date: 25/02/2023

drawing No: PALJA/01

scale: 1:100@A1

rev:

All dimensions to be checked on site. All work to comply with statutory requirements

Pip Morris
interiors &
Architecture

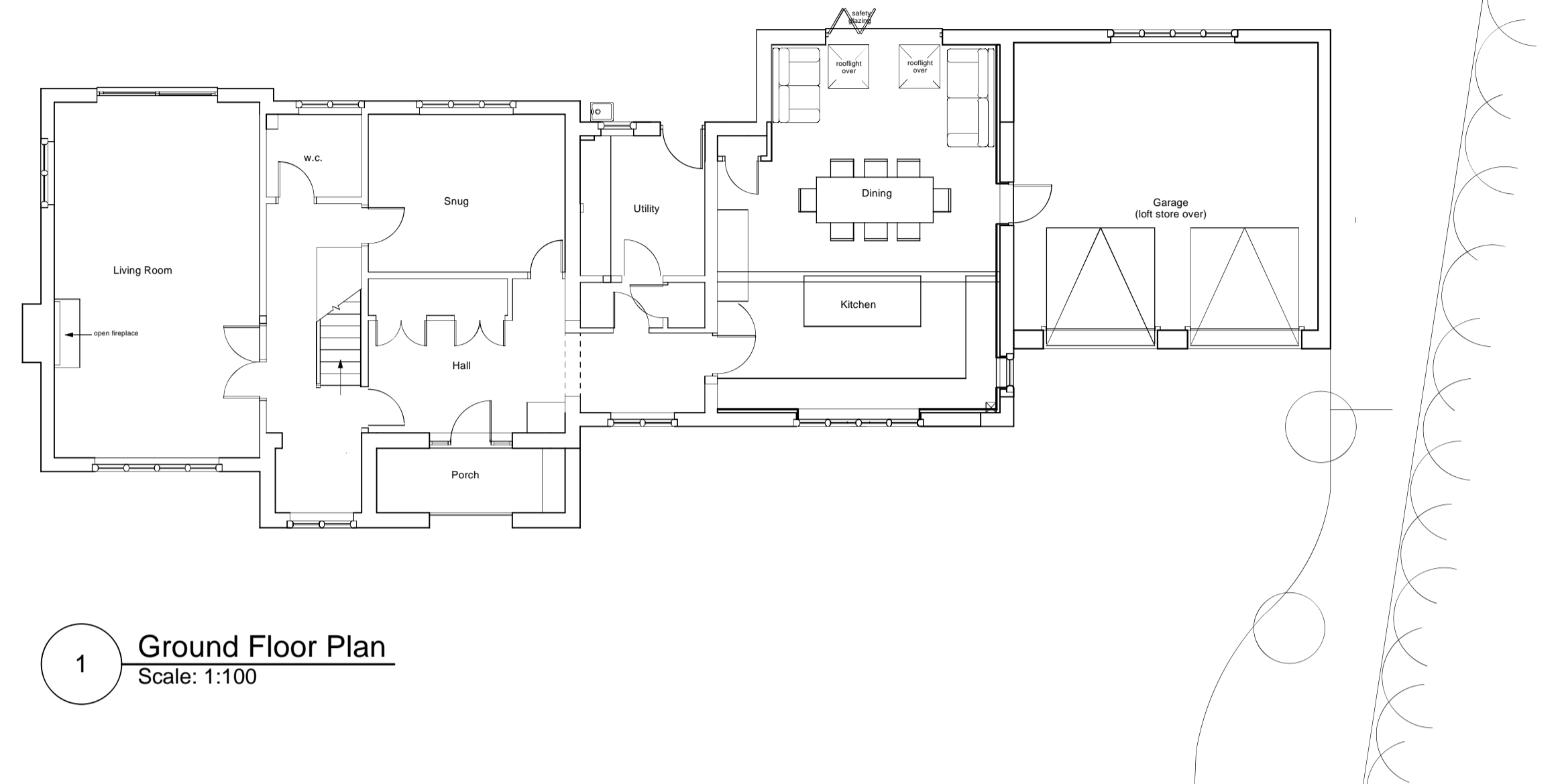

1 Ground Floor Plan
Scale: 1:100

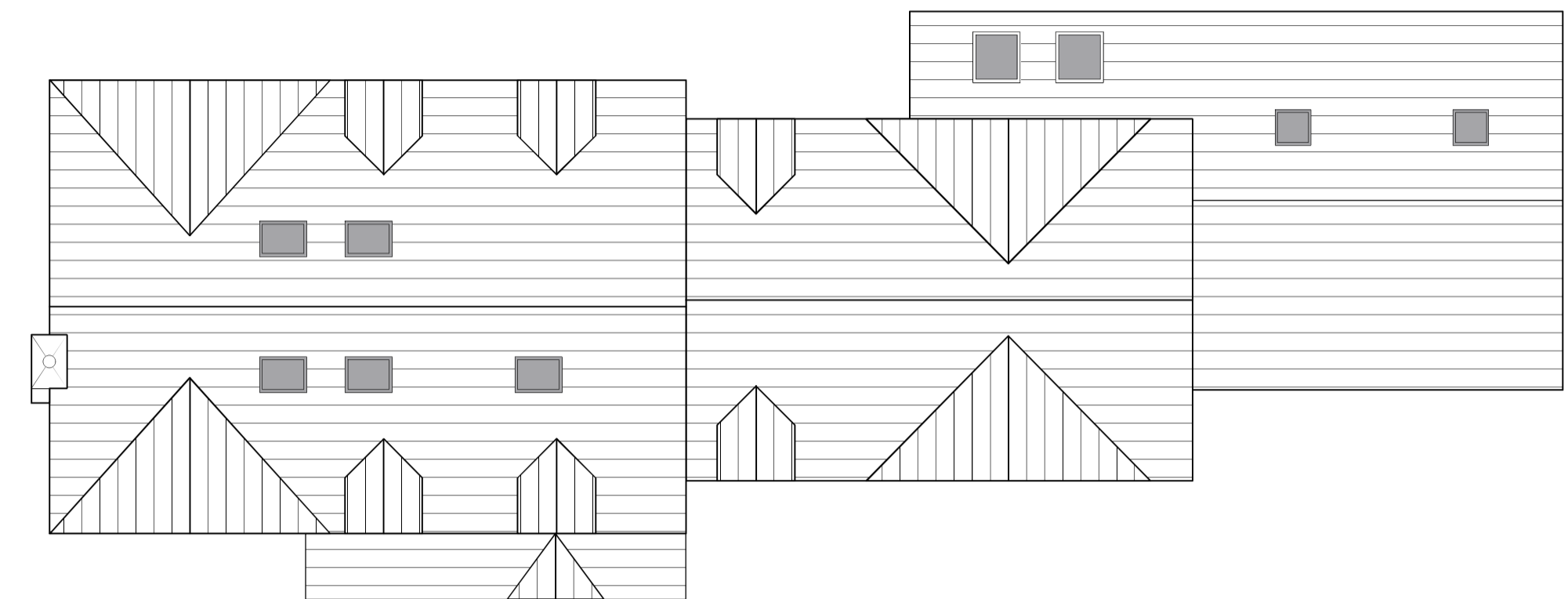

2 Roof Plan
Scale: 1:100



3 Front / North Elevation
Scale: 1:100

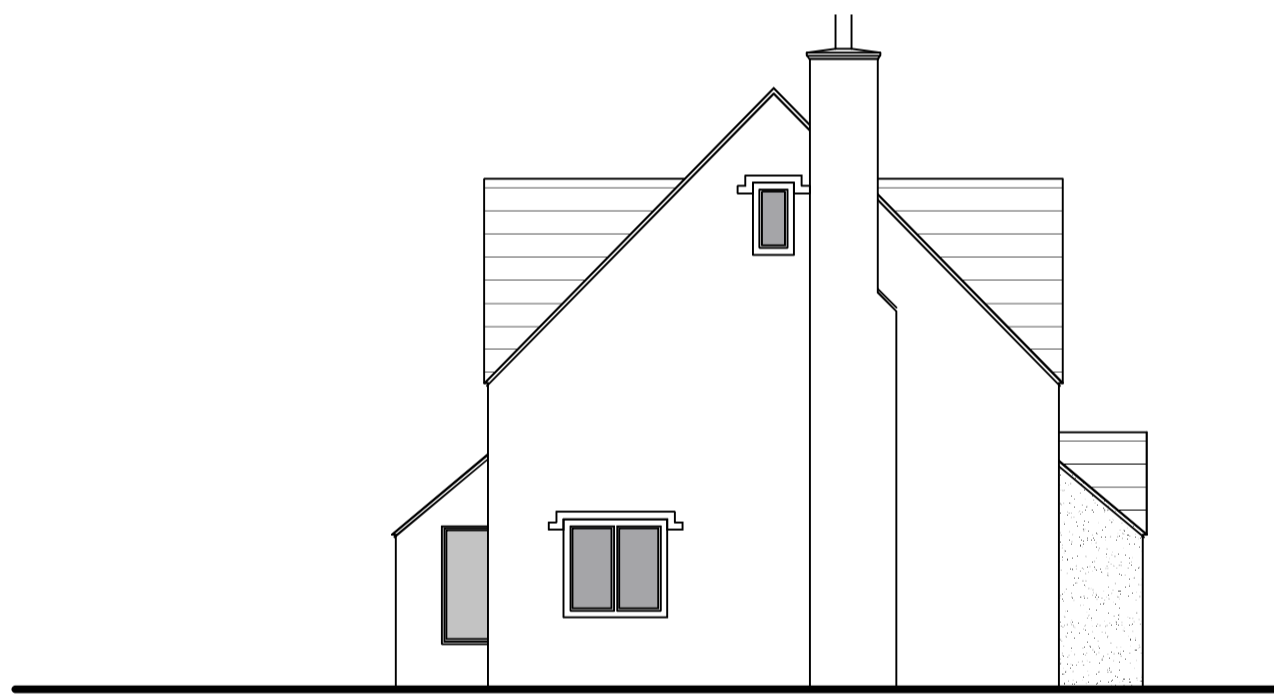

4 Right / East Elevation
Scale: 1:100



5 Rear / South Elevation
Scale: 1:100

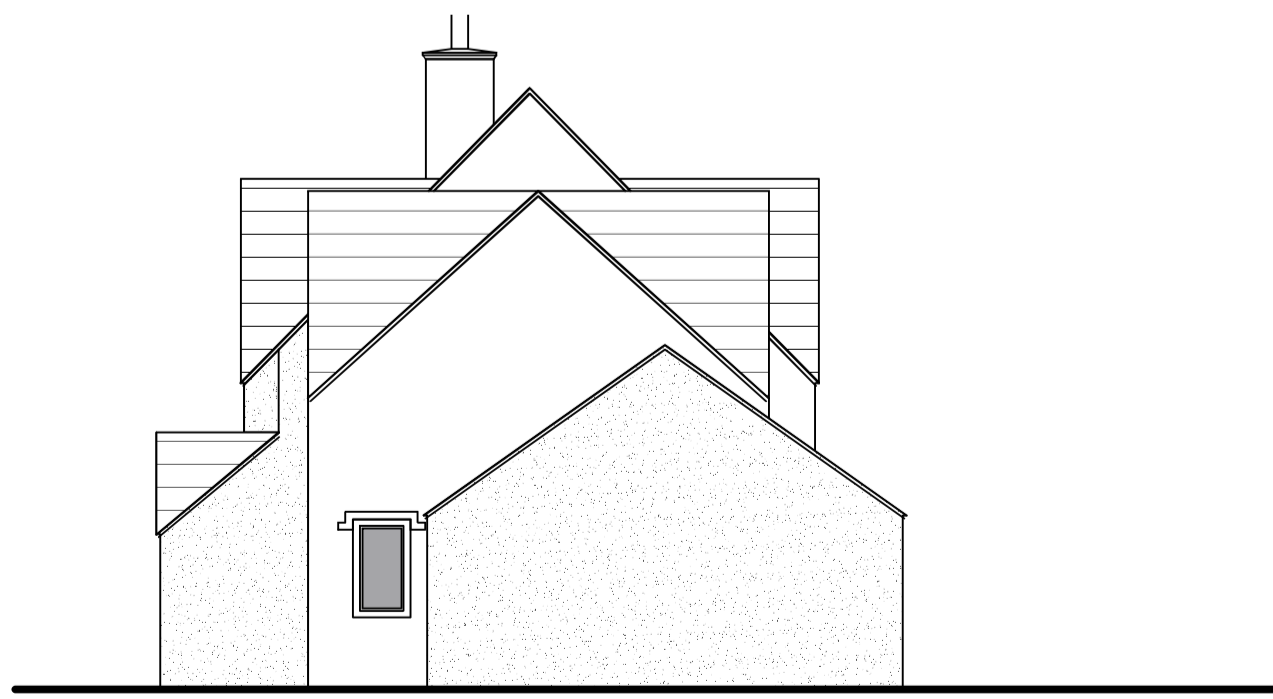

6 Left / West Elevation
Scale: 1:100

DRAWING STATUS :-
PLANNING

GENERAL NOTE :-
DRAWING BASED ON SURVEY.
CONTRACTOR AND ALL SUB-CONTRACTORS/SUPPLIERS TO TAKE
DIMENSIONS AND LEVELS ON SITE PRIOR TO ANY FABRICATION. ALL
ERRORS MUST BE REPORTED TO THE DESIGNER.
ALL INTERNAL DIMENSIONS SHOWN ARE TO FINISHED FACES.

DRAWING NOTE :-
Responsibility is not accepted for errors made by others in scaling from this
drawing. All construction information should be taken from figured
dimensions only
Pip Morris Interiors & Architecture LTD. ACCEPT NO RESPONSIBILITY FOR
ERRORS ARISING SHOULD SOMEONE DO SO.