

1 **Ground Floor Plan**
Scale: 1:100

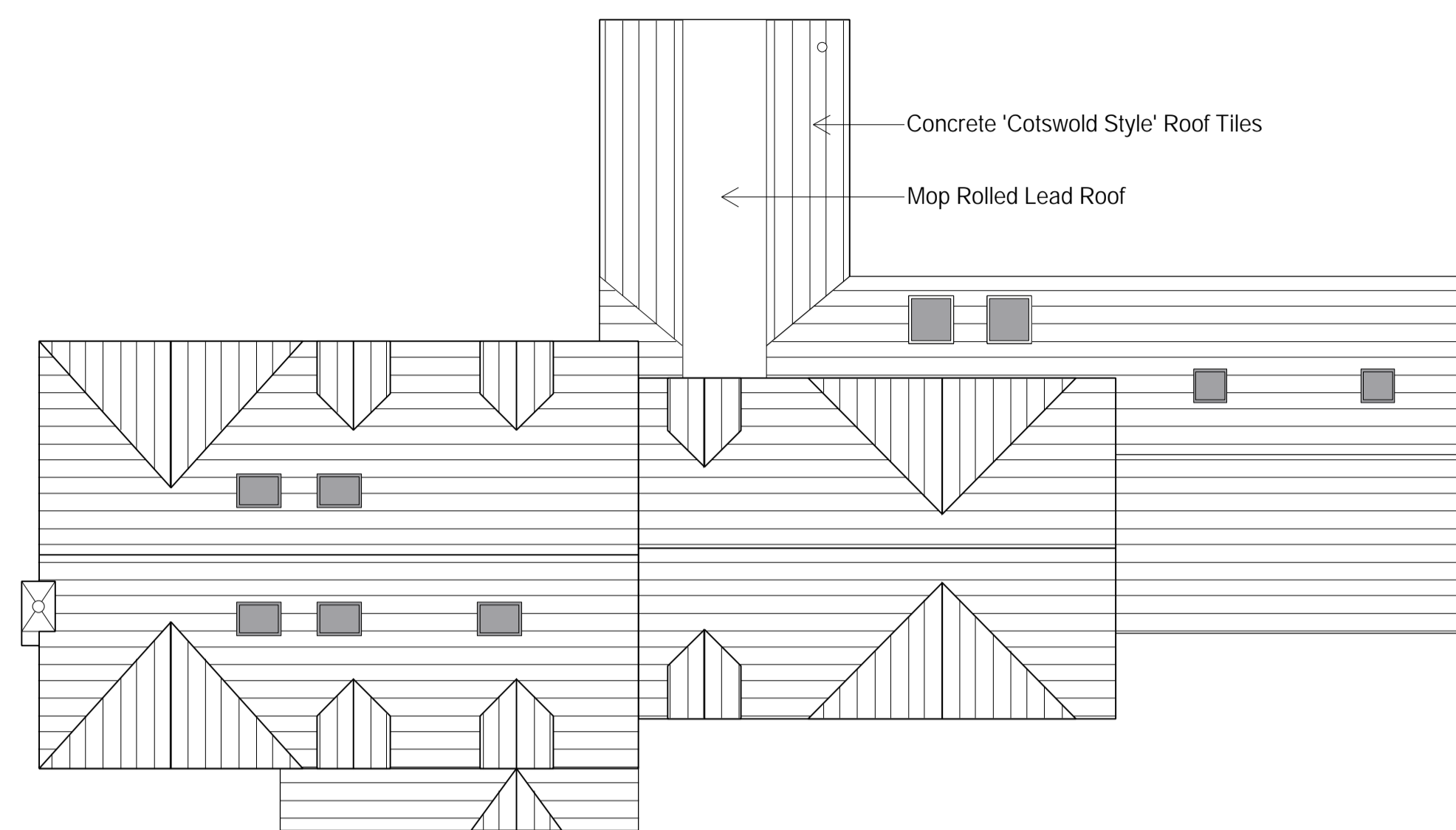

2 **Roof Plan**
Scale: 1:100



3 **Front / North Elevation**
Scale: 1:100

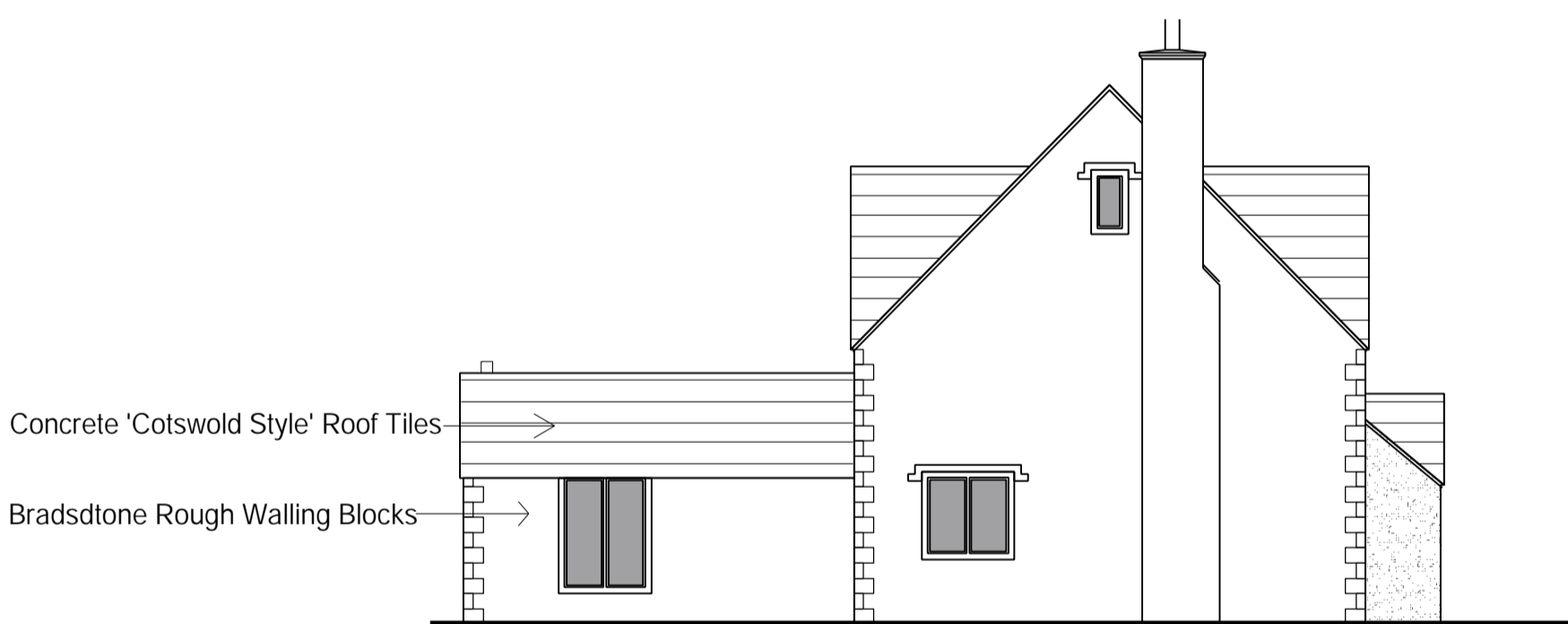

4 **Right / East Elevation**
Scale: 1:100



5 **Rear / South Elevation**
Scale: 1:100

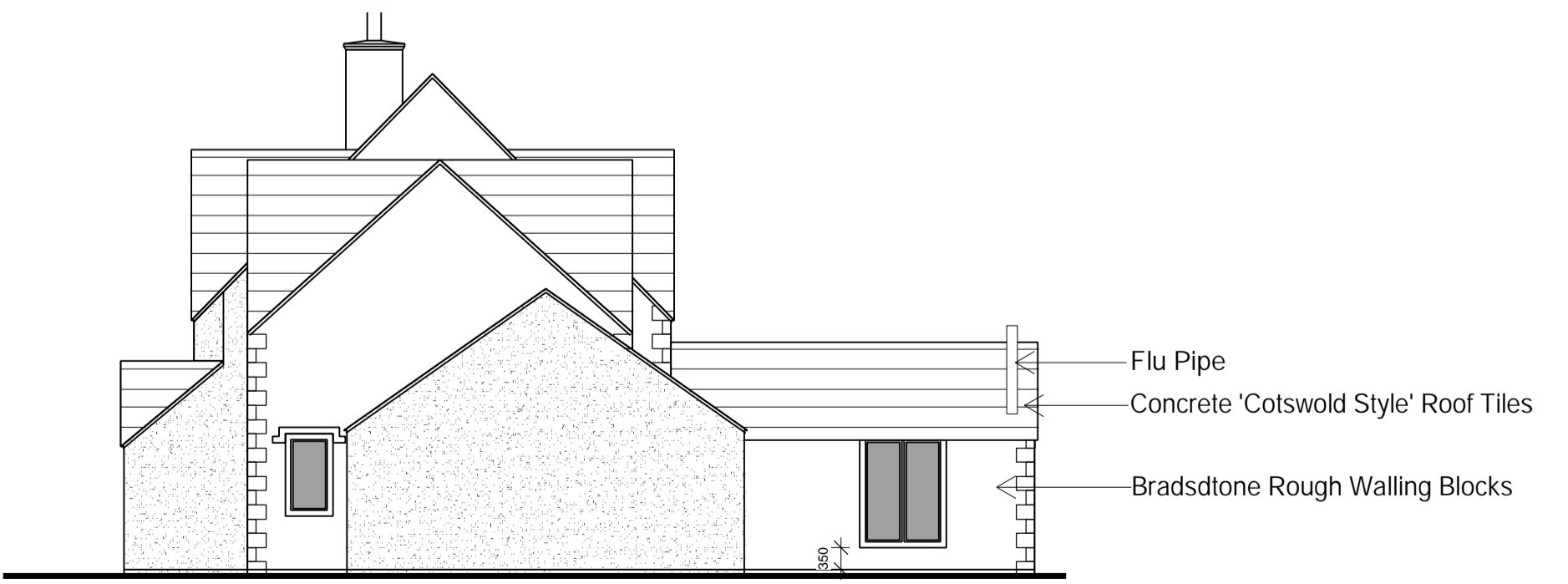

6 **Left / West Elevation**
Scale: 1:100

Straight Head Lintel with Label Moulding

revision reference	date of issue			
	A	B	C	D
issued to:	27	27		
Mr & Mrs Palk	02	03		
	23	23		
Stroud Planning	27			
	03			
	23			

Rev	date	by	ck'd	details
A	20/03/23	RM		Doors and windows to new extension reduced in size
B	21/10/23	RM		Render changed to Bradstone & Lintels and window surrounds

- Project Status:**
- Concept
 - Pre - App
 - Planning
 - LBC
 - Tender
 - Building Control
 - Construction
 - As Built

Finishes:

project name : Rosemullion
Rodborough Common
Stroud
Gloucestershire
GL5 5BU

drawing title: Proposed Extension

Client's Name: Mr & Mrs Palk

date: 25/02/2023 **drawing No.:** PALJA/02
scale: 1:100@A1 **rev:** B

All dimensions to be checked on site. All work to comply with statutory requirements

Pip Morris
interiors &
Architecture

11 Tetbury Hill . Avening . GL8 8LT

DRAWING STATUS :-
TENDER

GENERAL NOTE :-
DRAWING BASED ON SURVEY.
CONTRACTOR AND ALL SUB-CONTRACTORS/SUPPLIERS TO TAKE
DIMENSIONS AND LEVELS ON SITE PRIOR TO ANY FABRICATION. ALL
ERRORS MUST BE REPORTED TO THE DESIGNER.
ALL INTERNAL DIMENSION SHOWN ARE TO FINISHED FACES.

DRAWING NOTE :-
Responsibility is not accepted for errors made by others in scaling from this
drawing. All construction information should be taken from figured
dimensions only.
Pip Morris Interiors & Architecture LTD. ACCEPT NO RESPONSIBILITY FOR
ERRORS ARISING SHOULD SOMEONE DO SO.