

EXISTING FRONT VIEW
1:100

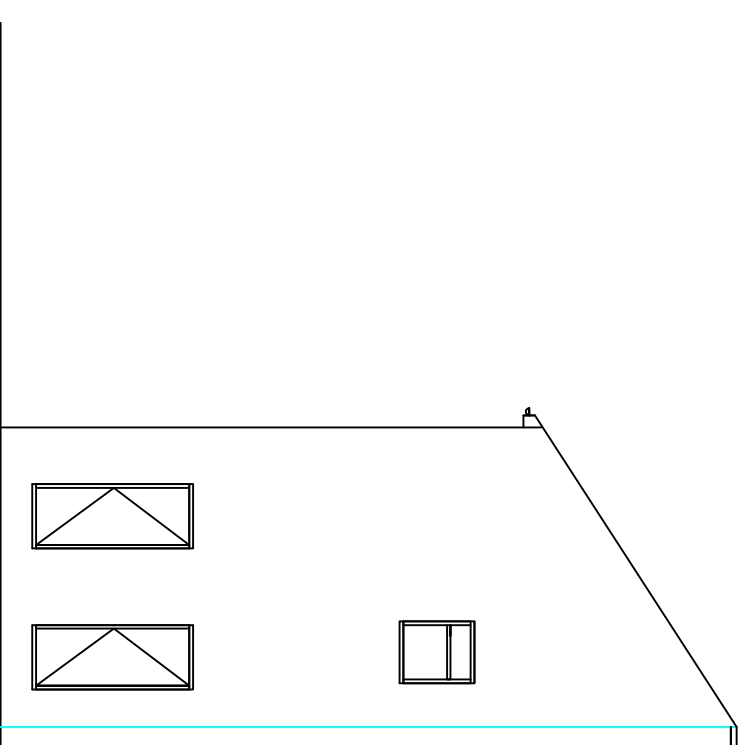

EXISTING REAR VIEW
1:100

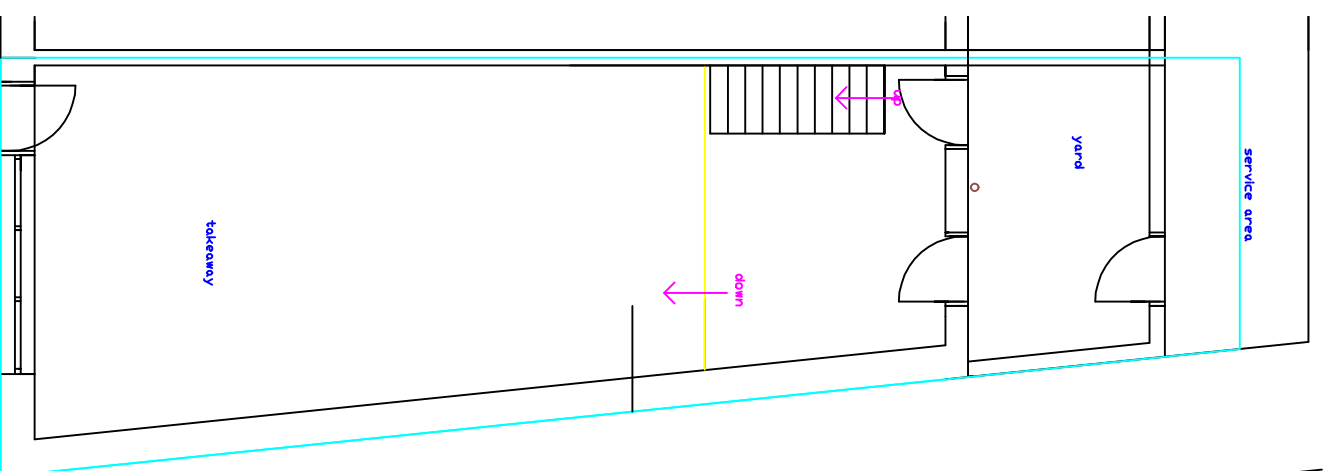

EXISTING GROUND FLOOR
1:100

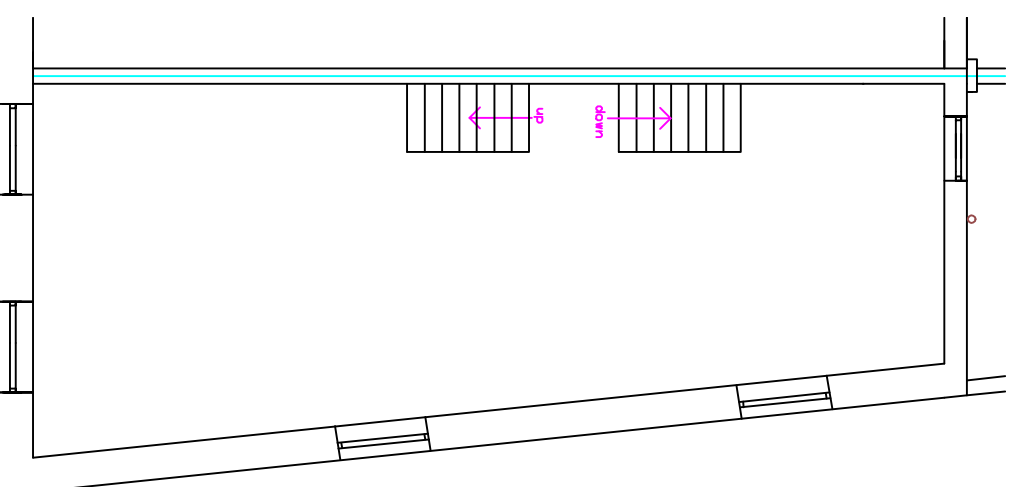

EXISTING FIRST FLOOR
1:100

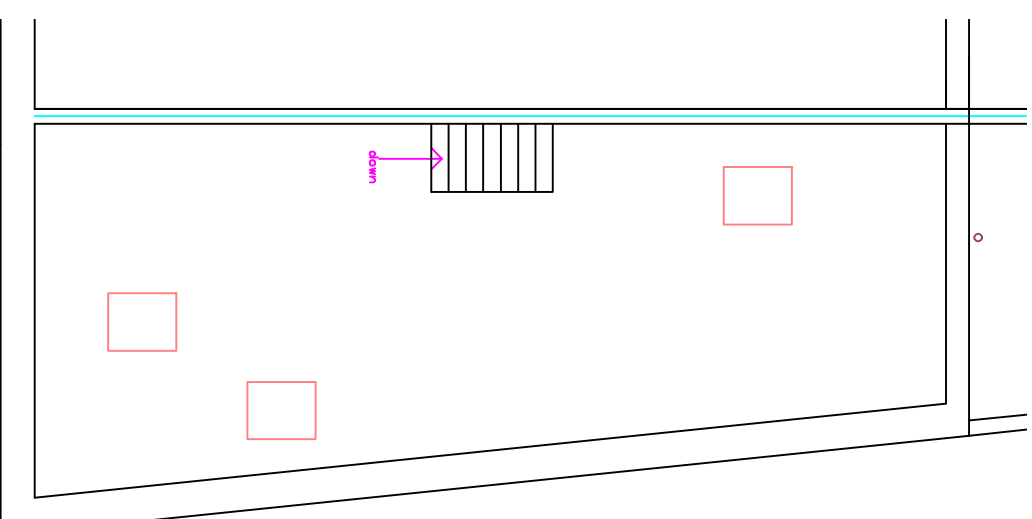

EXISTING LOFT FLOOR
1:100

DO NOT SCALE OF THIS DRAWING
TAKE ALL DIMENSIONS ON SITE
(builders Note)
Do not start any works until
all the approvals have been
obtained.
Any discrepancy to be reported
to Plans Drawn as soon as
possible.

client:

ZAKI MAHMOUD,
93 PENNY MEADOW,
ASHTON UNDER LYNE,
OL6 6EP,
TELO7710783967

date:

NOVEMBER, 2023

drawn:

DRW

drawing title:

**PROPOSED CHANGE OF USE
TO FIRST AND SECOND
FLOOR TO HMO
WITH RAISED GABLE**

project:

**TAMESIDE BOROUGH
COUNCIL
PLANNING
BUILDING CONTROL
APPLICATION**

PLANS DRAWN

tel.no

07952934281
07856609593

email

Bawin@terbottom
@aol.com

www.plansdrawn.org

project no.

PM 93

drg. no.

01

A3 paper