

PROPOSED FRONT VIEW
1:100

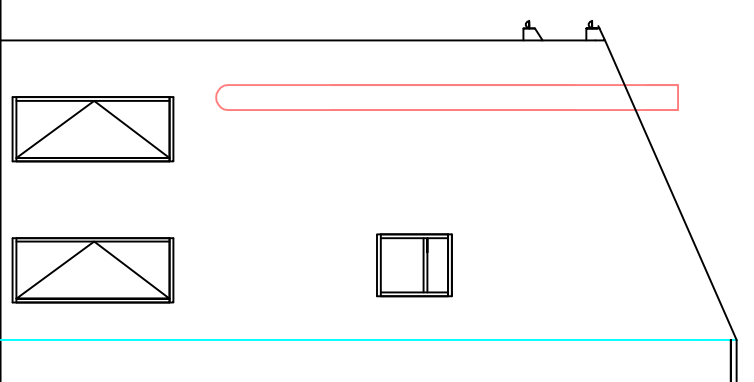

PROPOSED REAR VIEW
1:100

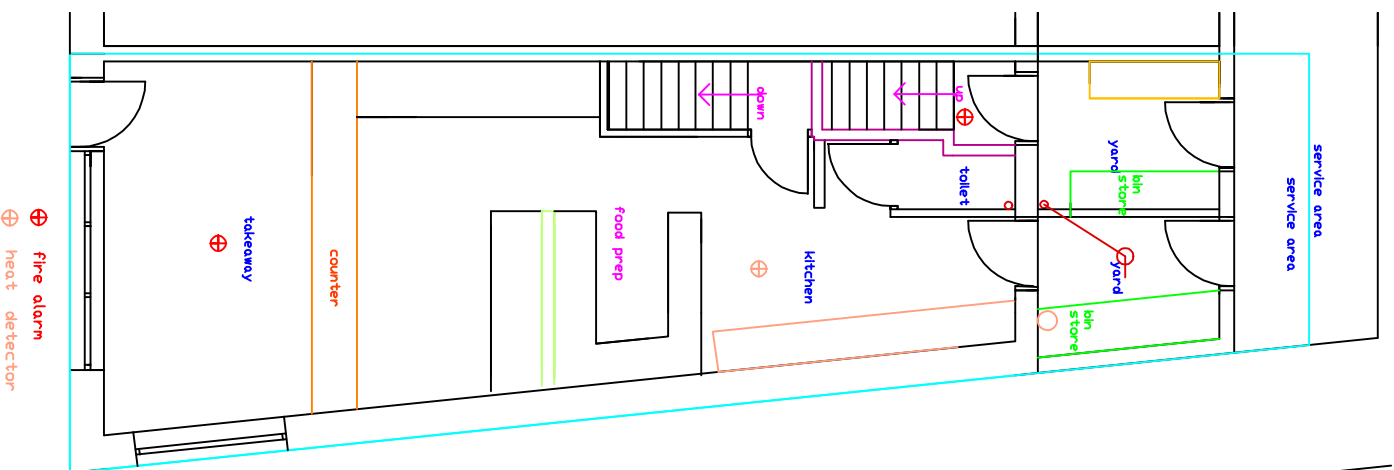

PROPOSED GROUND FLOOR
1:100

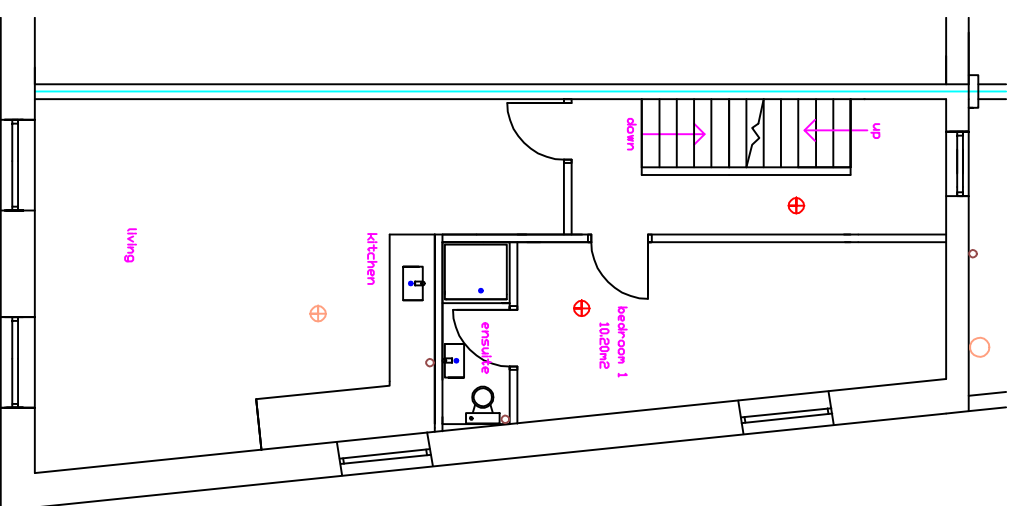

PROPOSED FIRST FLOOR
1:100

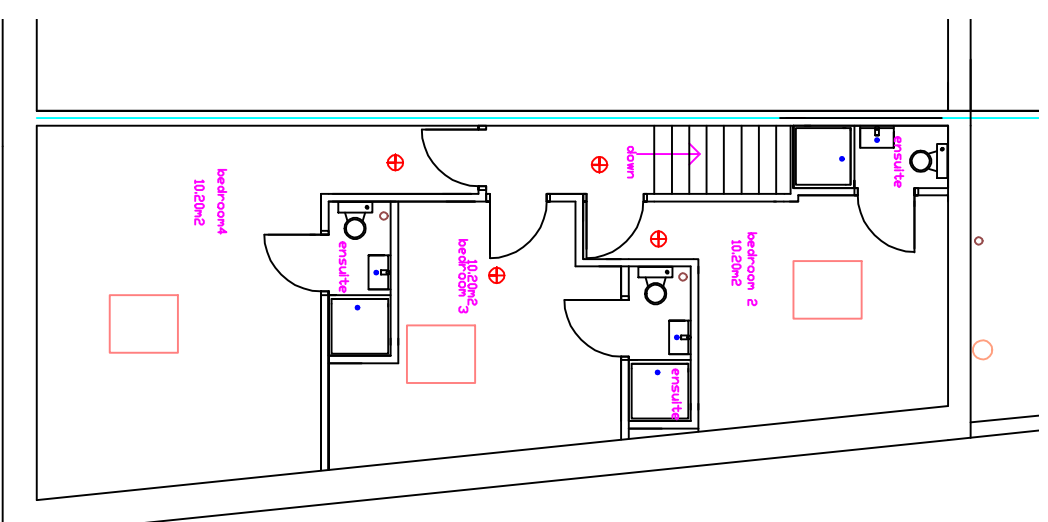

PROPOSED LOFT FLOOR
1:100

DO NOT SCALE OF THIS DRAWING
TAKE ALL DIMENSIONS ON SITE
(builders Note)
Do not start any works until
all the approvals have been
obtained.
Any discrepancy to be reported
to Plans Drawn as soon as
possible.

client:

**ZAKI MAHMOOD,
93 PENNY MEADOW,
ASHTON UNDER LYNE,
OL6 6EL
TEL07710783967**

date:
NOVEMBER, 2023

drawn:
DRW

drawing title:
**PROPOSED CHANGE OF USE
TO FIRST AND SECOND
FLOOR TO HMO
WITH RAISED GABLE WALL
FLUE TO TAKE AWAY**

project:

**TAMESIDE BOROUGH
COUNCIL
PLANNING
BUILDING CONTROL
APPLICATION**

PLANS DRAWN

tel.no
**07952934281
07856609593**

email
**Bawin@terbottom
@aol.com
www.plansdrawn.org**

project no.
PM 93

drg. no. A3 paper
02A