

**PROPOSED SIDE VIEW A  
1:100**

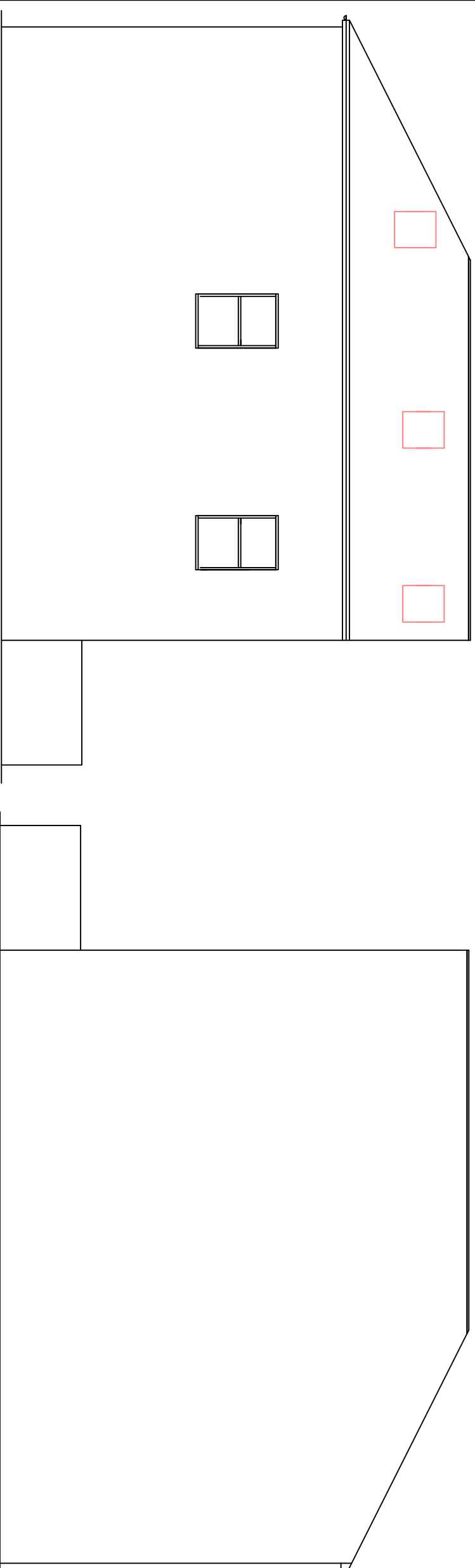

**EXISTING SIDE VIEW A  
1:100**

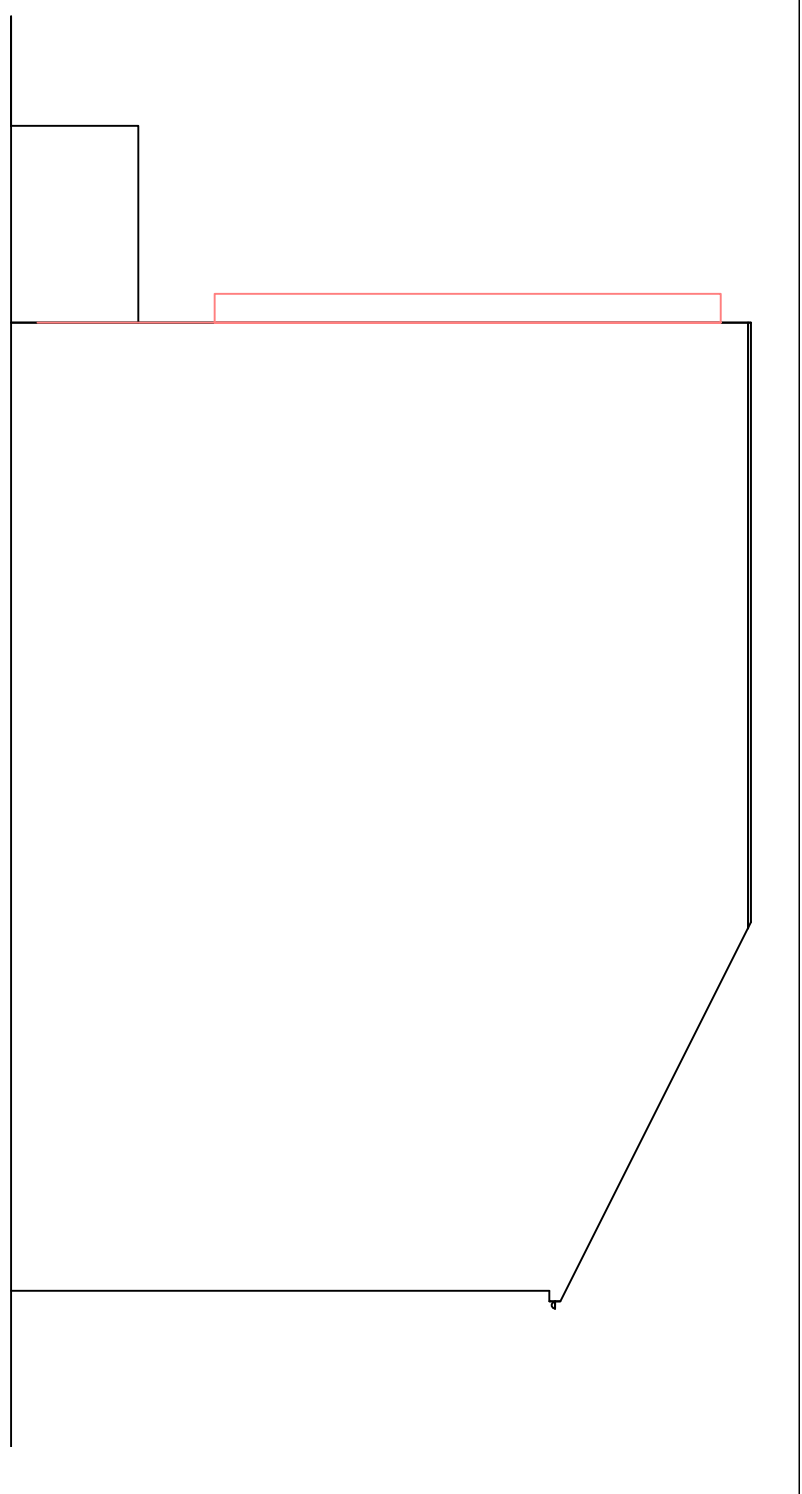

**PROPOSED SIDE VIEW B  
1:100**

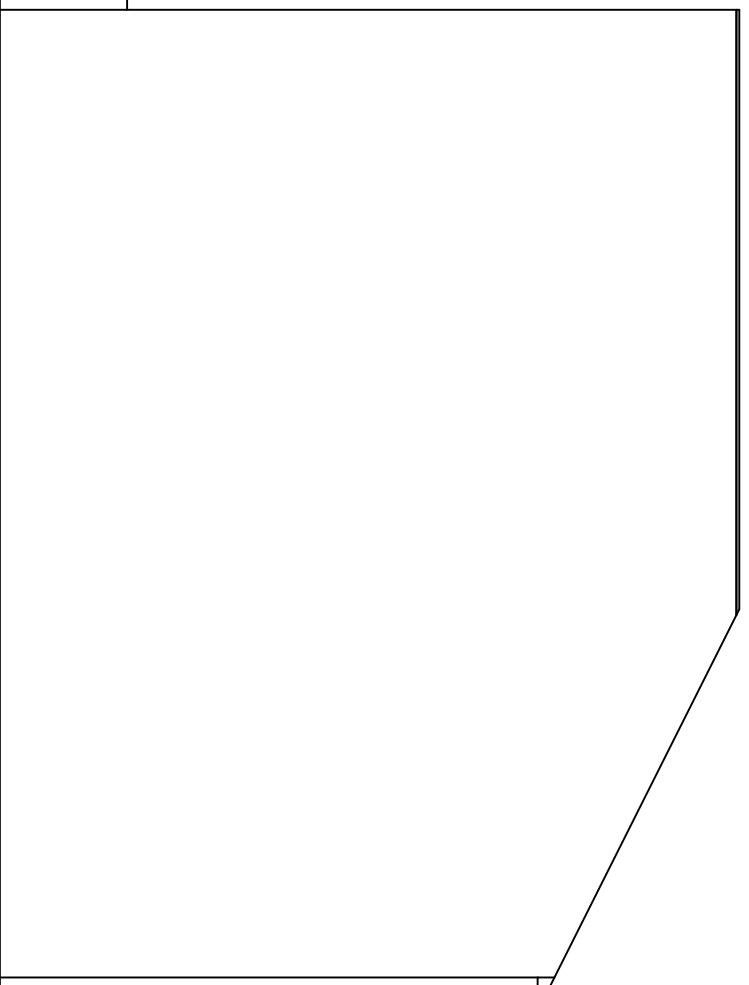

**EXISTING SIDE VIEW B  
1:100**

DID NOT SCALE OF THIS DRAWING  
TAKE ALL DIMENSIONS ON SITE  
(builders Note)  
Do not start any works until  
all the approvals have been  
obtained.  
Any discrepancy to be reported  
to Plans Drawn as soon as  
possible.

client:  
**ZAKI MAHMOOD,  
93 PENNY MEADOW,  
ASHTON UNDER LYNE,  
OLE 6EL,  
TELE07710783967**

date: **NOVEMBER, 2023** drawr: **DRW**

drawing title:  
**PROPOSED CHANGE OF USE  
TO FIRST AND SECOND  
FLOOR TO HMO  
WITH RAISED GABLE WALL**

project:  
**TAMESIDE BOROUGH  
COUNCIL  
PLANNING  
BUILDING CONTROL  
APPLICATION**

**PLANS DRAWN**  
tel.no **07952934281**  
**07856609593**  
email **Bawin terbottom**  
**@aol.com**  
**www.plansdrawn.org**

project no. **PM 93** drg. no. **03A** A3 paper