

Proposed Finished Floor Level  
18.10m AOD  
(1%AEP + 20% climate change)

Existing Field Level  
17.55m AOD

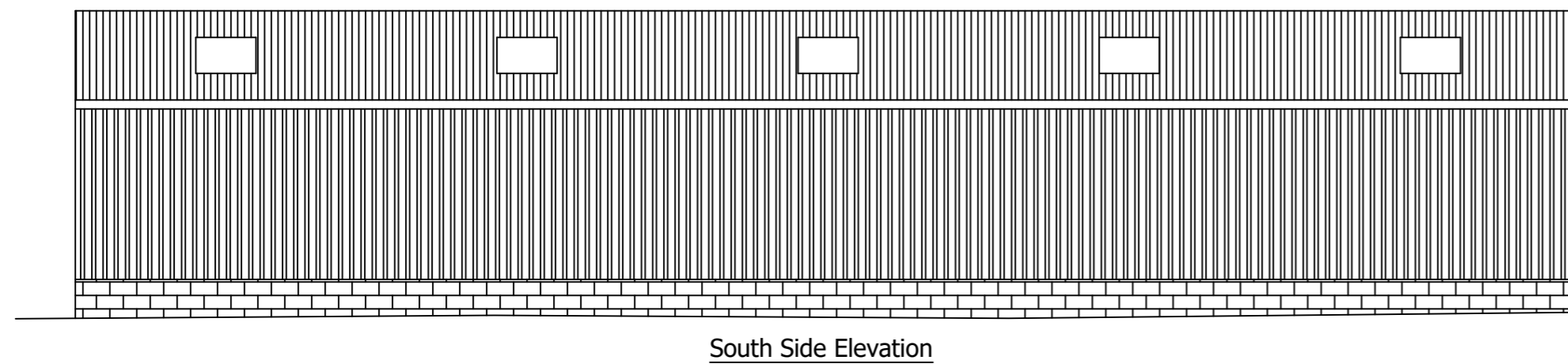
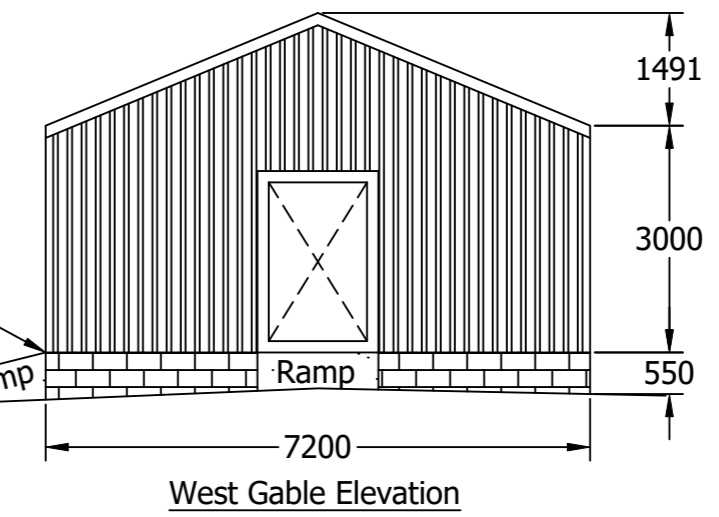

Proposed Finished Floor Level  
18.10m AOD  
(1%AEP + 20% climate change)

Existing Field Level  
17.55m AOD

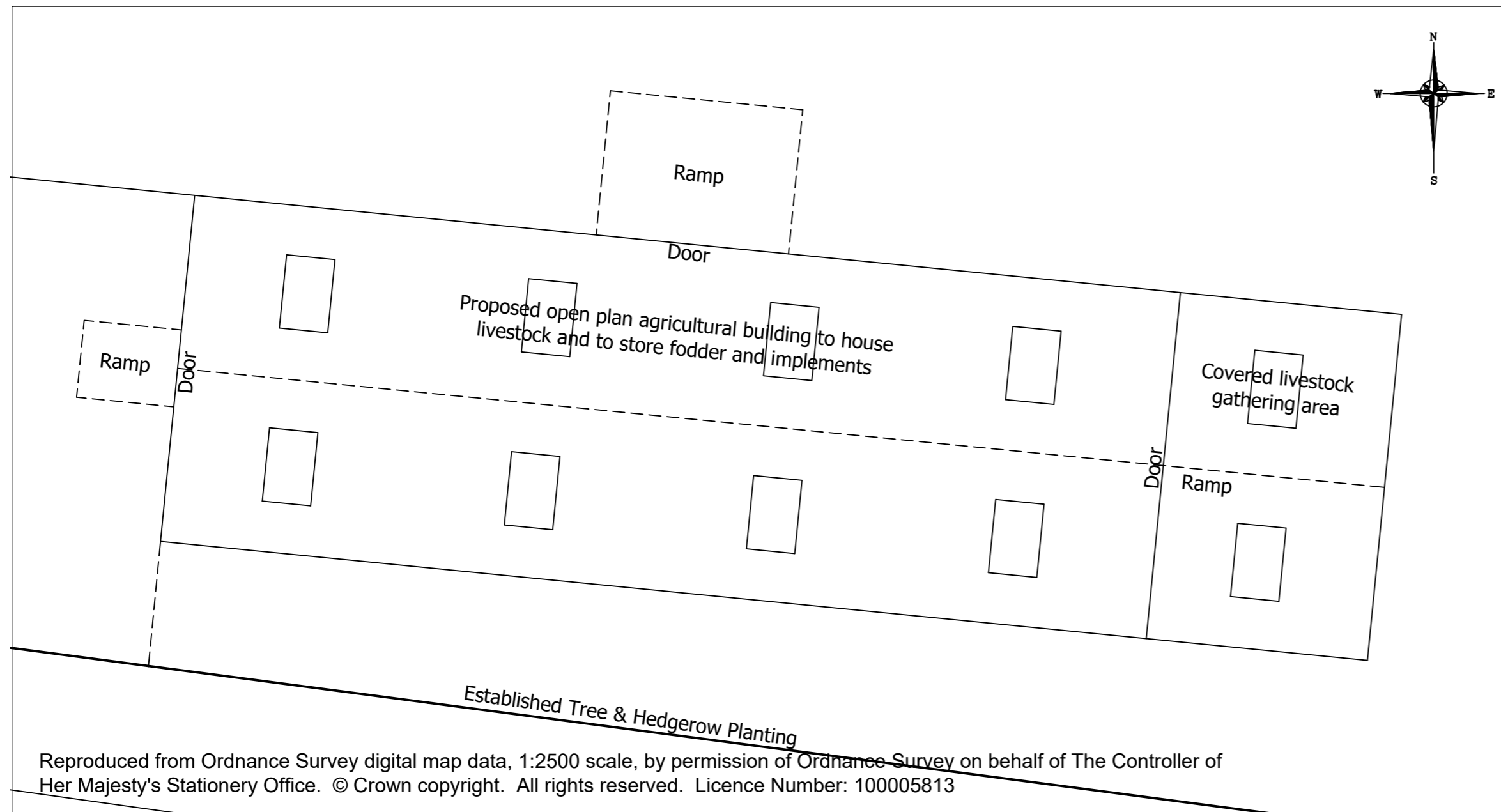
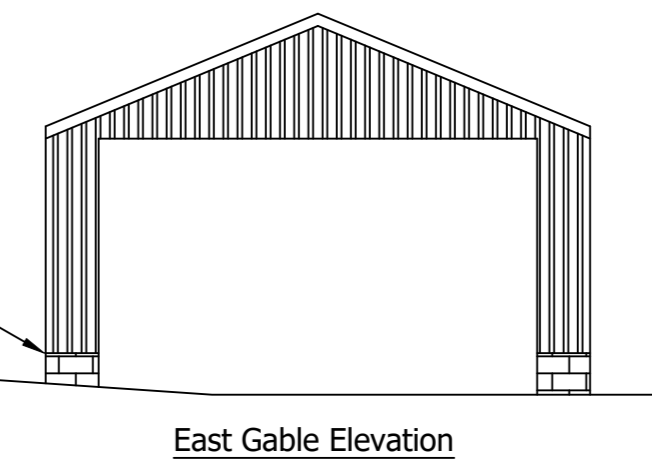

Roof sheeting to be factory coated coloured fibre cement sheeting coloured Juniper Green to match existing agricultural building.

Vertical cladding down to proposed finished floor level to be treated Yorkshire Lap boarding.

Below cladding to be concrete blocks.

Existing Field Level 17.55m AOD

Proposed Finished Floor Level 18.10m AOD (1%AEP + 20% climate change)

All dimensions are stated in mm.

Reproduced from Ordnance Survey digital map data, 1:2500 scale, by permission of Ordnance Survey on behalf of The Controller of Her Majesty's Stationery Office. © Crown copyright. All rights reserved. Licence Number: 100005813

 Land - Property - Livestock Vine House, Ashbourne, Derbyshire. DE6 1AE Telephone: 01335 342201 opt:2 www.bagshaws.com	Applicant:	Mr S Gill & Mrs S Johal-Gill The Park, Lowdham Road, Gunthorpe. NG14 7ES
	Proposal:	Proposed Agricultural Building
	Scales:	1:100 @ A2
	Date:	29th Nov 2023
		Detail: Elevation Details
		Drawing No. <b>003</b>