

- NOTES**
- Design & drawings are copyright of Hive Architects Studio Ltd. and written permission must be obtained before duplication
 - Do not scale from drawing or derive dimensions from digital forms
 - All dimensions are to be checked before commencing work or placing orders
 - Any discrepancy found between information herein and that given elsewhere or found on site shall be reported in writing to the architect immediately

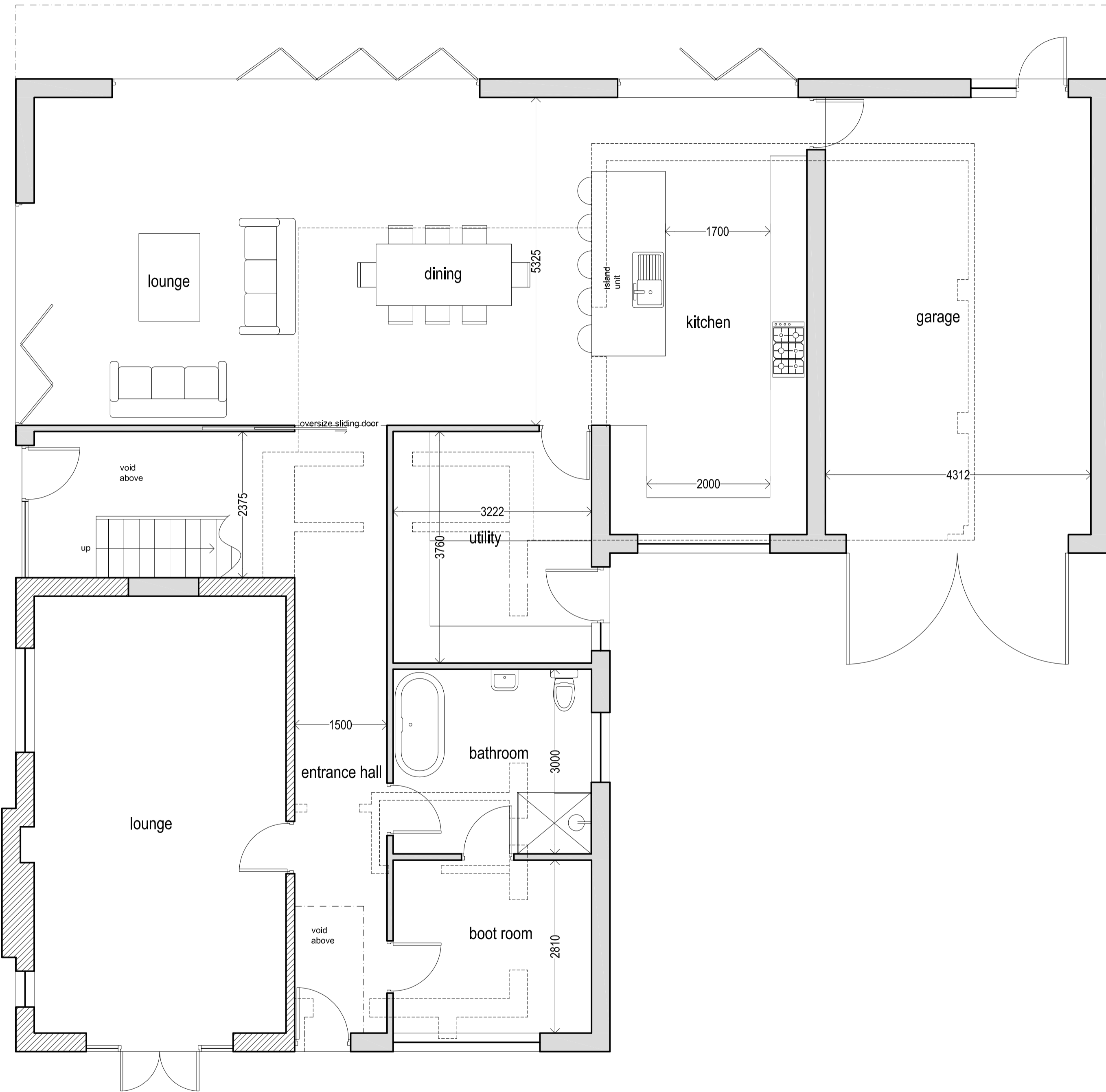

PROPOSED GROUND FLOOR PLAN 1:50

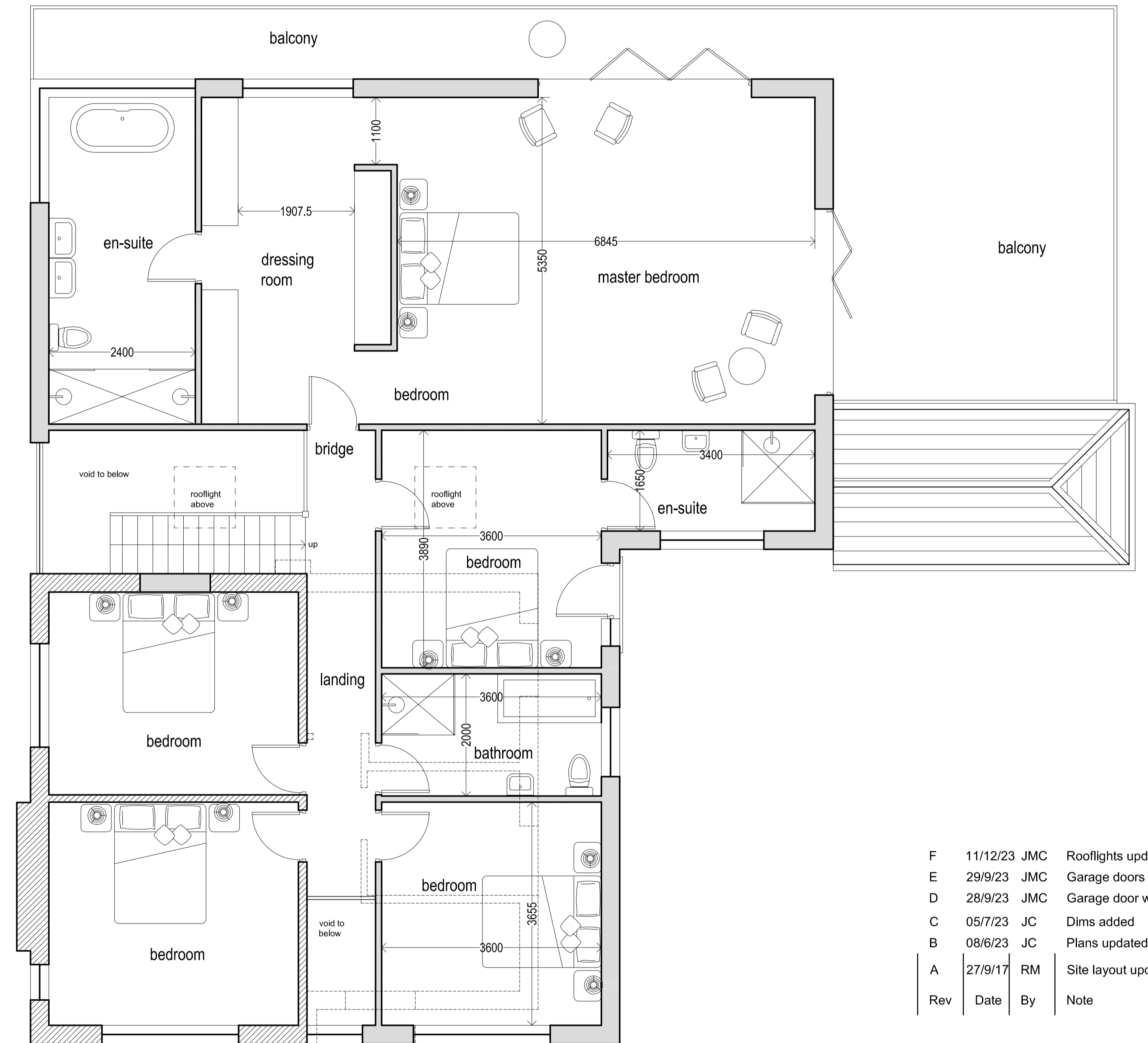

PROPOSED FIRST FLOOR PLAN 1:50

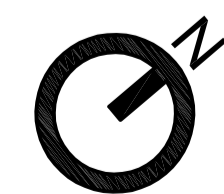

F	11/12/23	JMC	Rooflights updated
E	29/9/23	JMC	Garage doors amended
D	28/9/23	JMC	Garage door width reduced
C	05/7/23	JC	Dims added
B	08/6/23	JC	Plans updated
A	27/9/17	RM	Site layout updated
Rev	Date	By	Note

	Hive Architects Studio Ltd. Beck House, 77a King Street, Knutsford, WA16 6DX T: 01565 748050 E: info@hivearchitects.co.uk W: www.hivearchitects.co.uk Registered in England: 07931988
Project	Extension & Outbuildings for Mr Blair at Holly Lodge, Halloughton, Nottingham, NG25 0QP
Project Ref	003-02
Drawing Title	Proposed Floor Plans
Drawing no.	11
Scale	STATED @ A1
Date	26/04/16
Drawn	RM
Stage	Planning
Revision	F