

**NOTES**

- Design & drawings are copyright of Hive Architects Studio Ltd. and written permission must be obtained before duplication
- Do not scale from drawing or derive dimensions from digital forms
- All dimensions are to be checked before commencing work or placing orders
- Any discrepancy found between information herein and that given elsewhere or found on site shall be reported in writing to the architect immediately

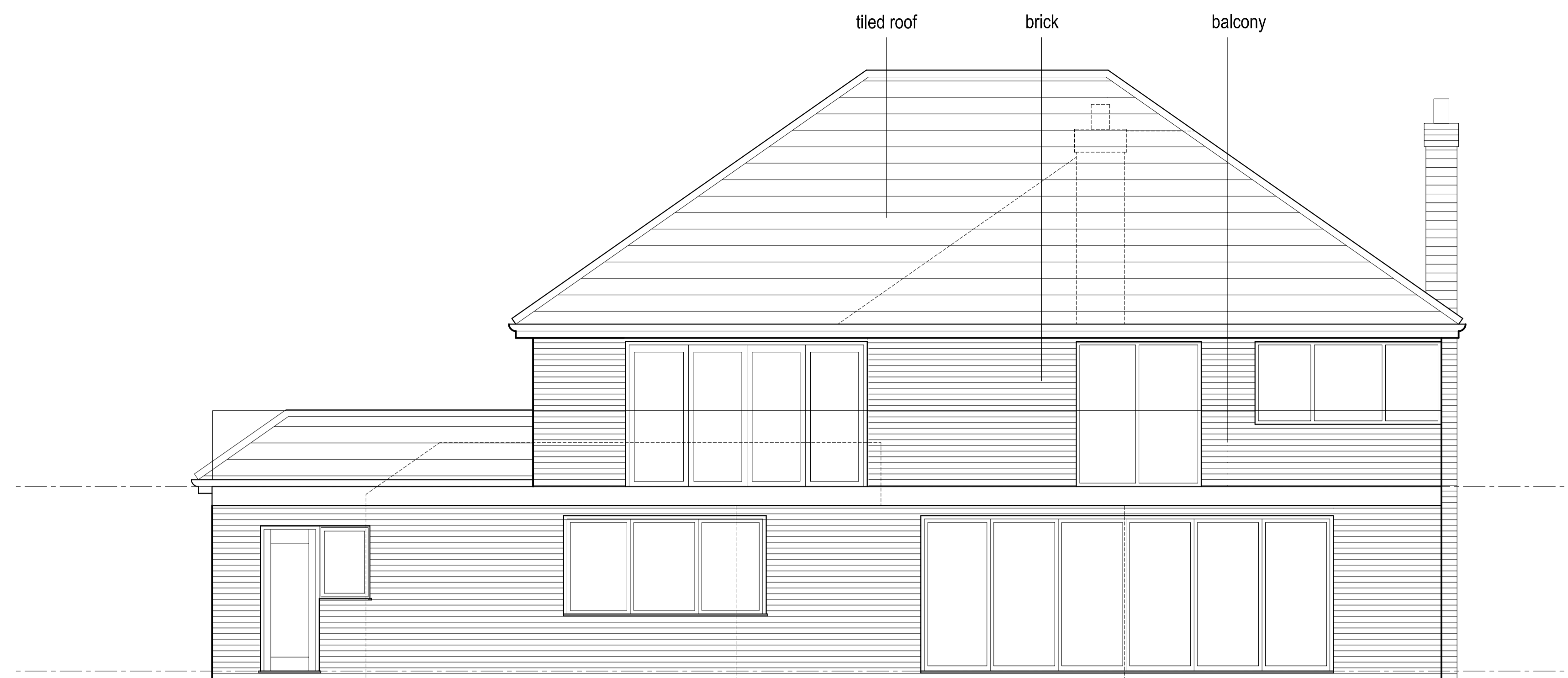

PROPOSED REAR ELEVATION 1:50



PROPOSED SOUTH WEST SIDE ELEVATION 1:50

Rev	Date	By	Note
E	11/12/23	JMC	Roof updated
D	28/09/23	JMC	Materials amended
C	03/07/23	JC	En-suite window sill raised & dim notes added
B	08/06/23	JC	Layout alterations
A	29/08/17	JC	Layout alterations

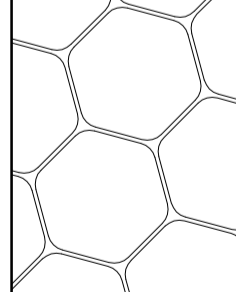
	Hive Architects Studio Ltd. Beck House, 77a King Street, Knutsford, WA16 6DX T: 01565 748050 E: info@hivearchitects.co.uk W: www.hivearchitects.co.uk <small>Registered in England: 07931988</small>
	Project Extension & Outbuildings for Mr Blair at: Holly Lodge, Halloughton, Nottingham, NG25 0QP
Project Ref	003-02
Drawing Title	Proposed Elevations
Drawing no.	12
Scale	STATED @ A1
Date	26/04/16
Drawn	RM
Stage	Planning
Revision	E