

# 1 Ground Floor Layout

1 : 50

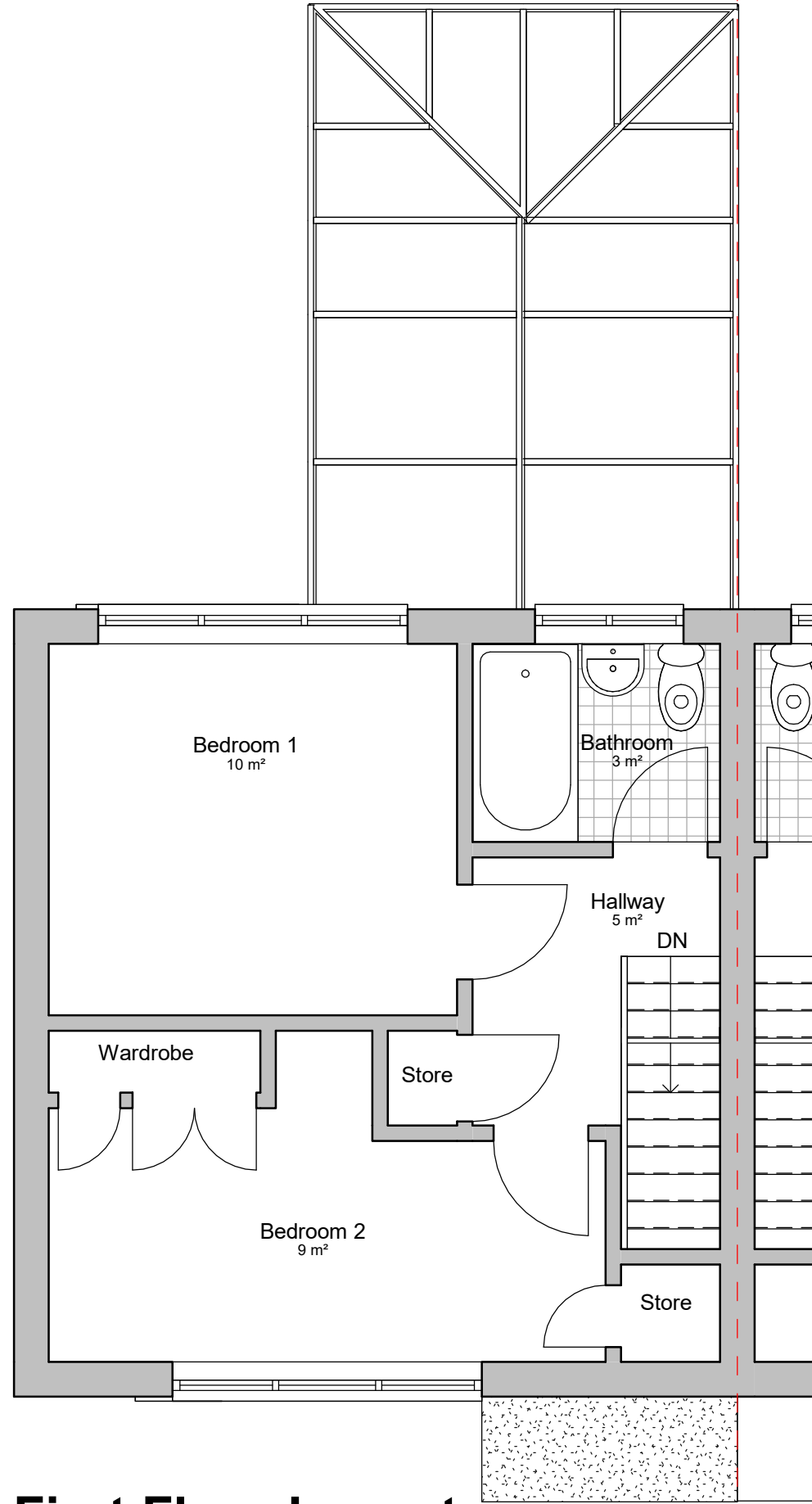

# 2 First Floor Layout

1 : 50

### Notes:

This drawing is copyright (C). The reproduction of this drawing is expressly prohibited.

Dimensions and conditions shall be verified on site. Any discrepancies between this drawing and the site conditions shall be raised prior to placing orders or construction. Contractor to check and verify all dimensions before commencing any work.

This drawing should not be scaled.

All work to comply with building regulations and all statutory authorities requirements.

All internal fittings and finishes to be confirmed by the builder in conjunction with clients requirements.

It is the contractors responsibility to ascertain the location of all services prior to the commencement of works.

All structural works to be confirmed by a structural engineer.

### Scale bar:

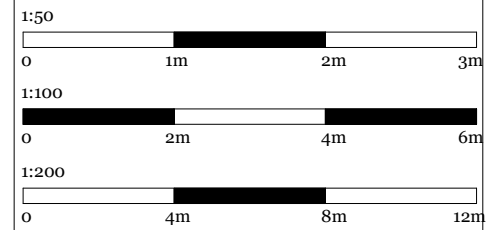

### Key:

A	For Comment	YM	07-06-23
REV	DESCRIPTION	BY	DATE
STATUS: PRELIMINARY			



CLIENT: Owner

PROJECT: Proposed Two Storey Rear Extension and a Loft Conversion with Rear Dormer

SITE: 14 Long Ley, Harlow CM20 3NH

TITLE: EXISTING FLOORPLANS

SCALE AT AS:	DATE:	DRAWN:	CHECKED:
As indicated	07-06-23	FK	YM
PROJECT NO:	DRAWING NO:	REVISION:	
201	00-EX-FP-01	A	