

REV	DETAILS	INIT	DATE
A	Scheme development	CG	29.11.2023
B	Dimensions added to side elevation	CG	15.12.2023

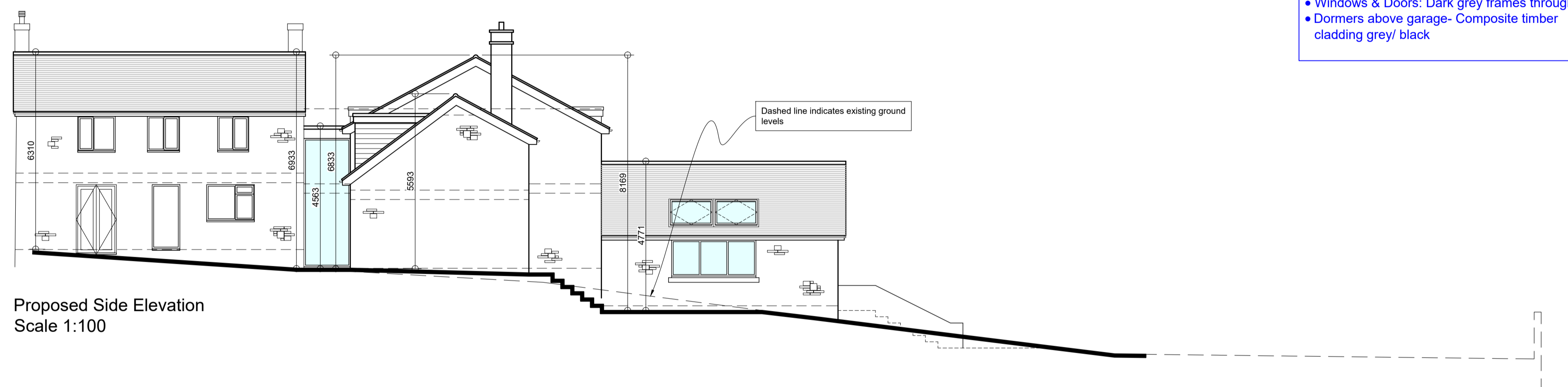

Proposed Materials

- Walls: Stonework - colour to match existing
- Roof: Tiles - Slate replica tiles, dark grey / black
- Windows & Doors: Dark grey frames throughout
- Dormers above garage- Composite timber cladding grey/ black

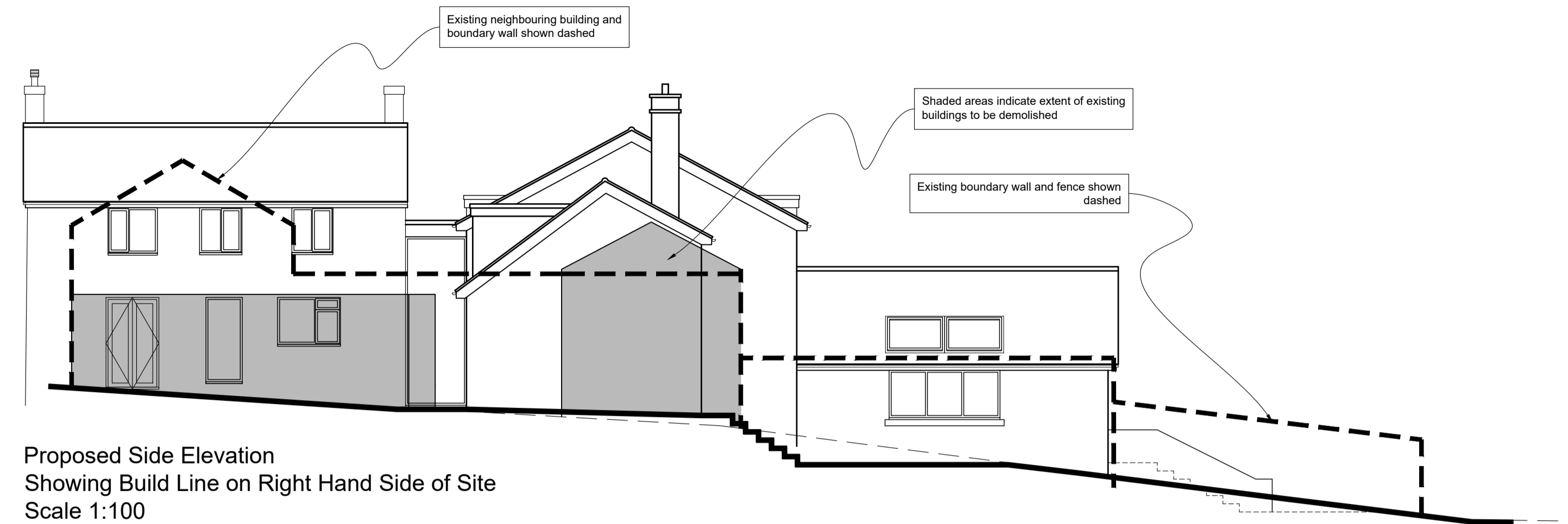
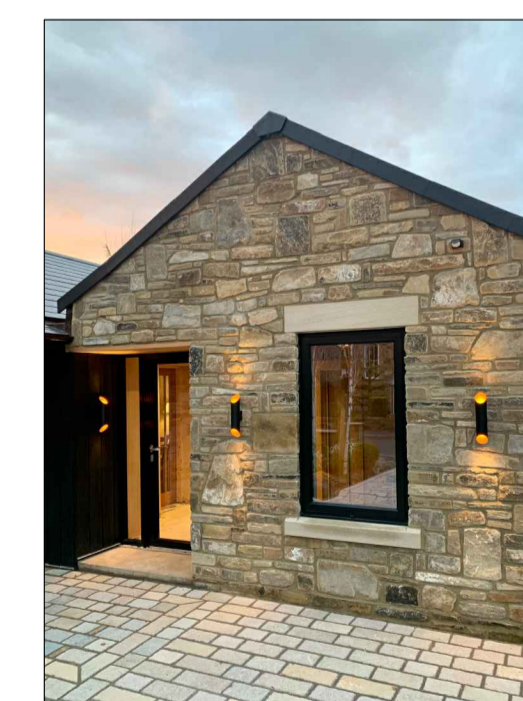
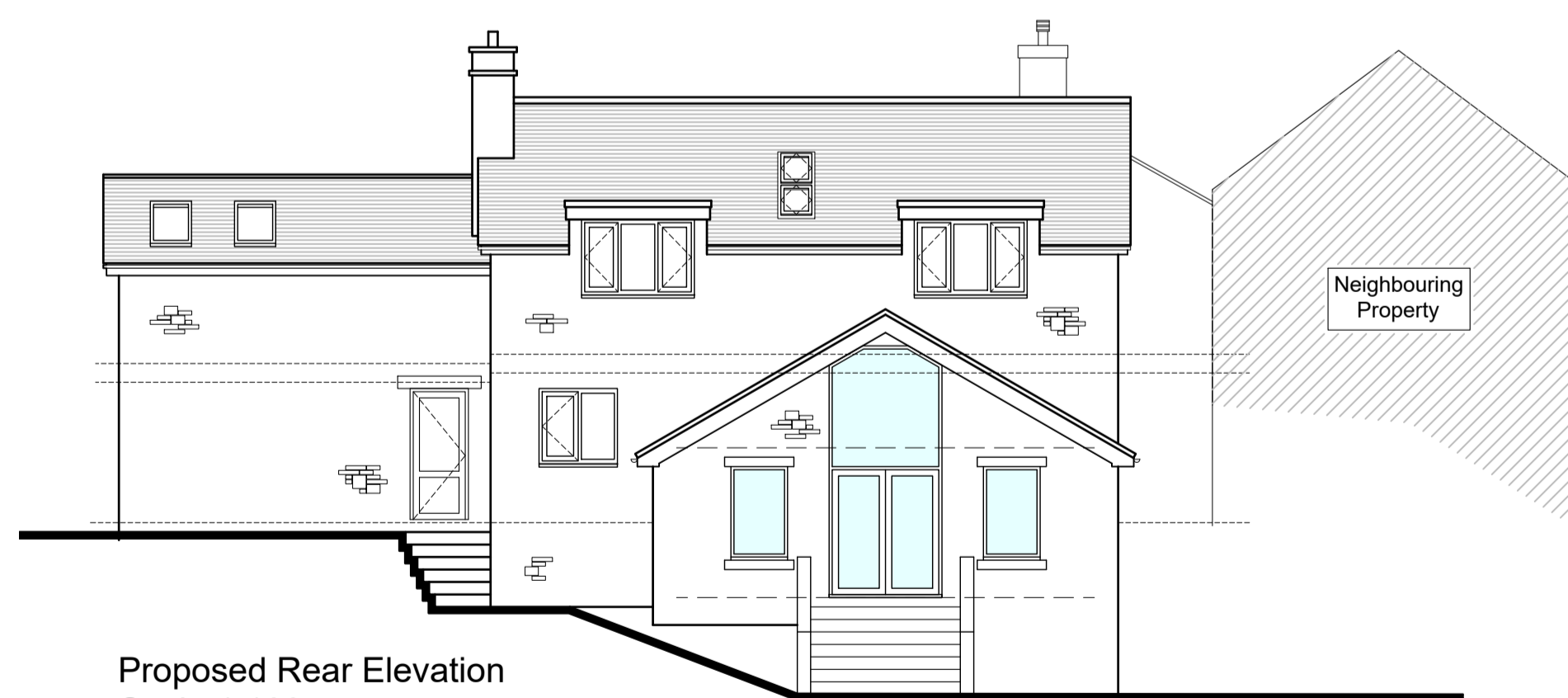
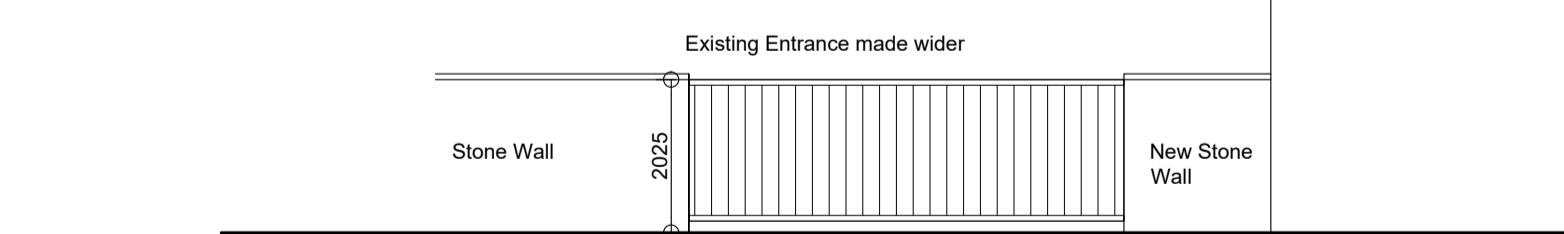
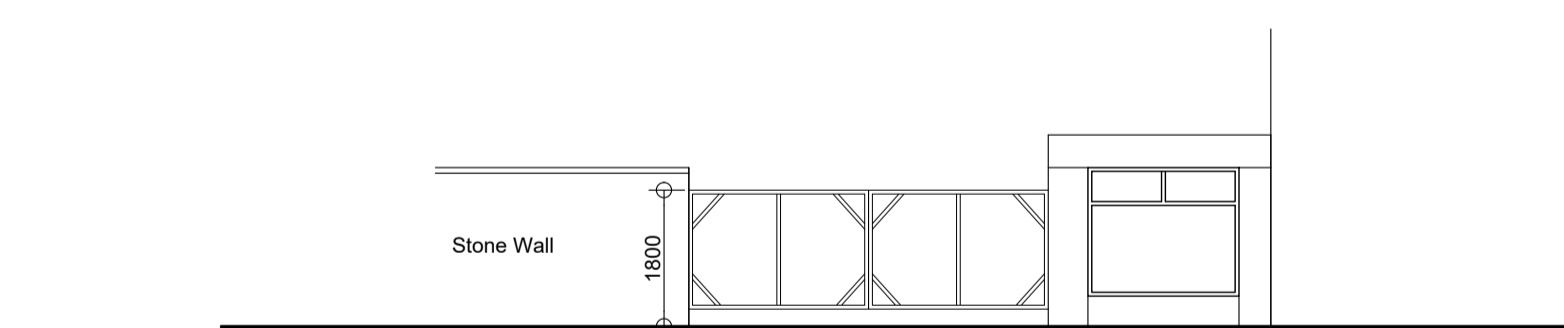

Example of glazing to family room

PLANNING ISSUE

PLEASE NOTE
THESE DRAWINGS ARE FOR THE PURPOSE OF
PLANNING ONLY
THESE ARE NOT CONSTRUCTION DRAWINGS

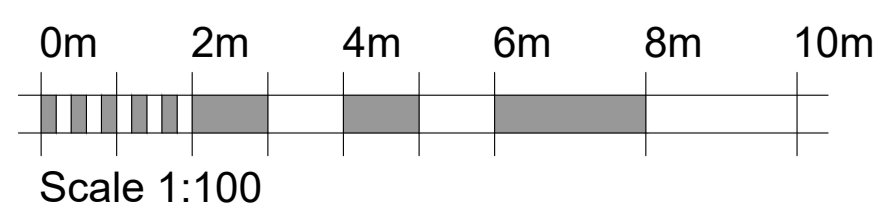

TITLE	Development for Mr Blair at 25 Church Street, Stanwick, NN9 6PS		
DETAIL	Proposed Elevations		
SCALE	1:100	SHEET	A1
DRAWN	CG	CHECKED	RLG
DATE	November 2023	ISSUE	PLANNING
23-086-11B			

5 BLOTT'S BARN, BROOKS ROAD, RAUNDS, NORTHANTS, NN9 6NS
01933 551389 - info@blueprintdesign.org.uk

CONTRACTORS MUST CHECK ALL DIMENSIONS ON SITE. ONLY IF DIMENSIONS ARE TO BE WORKED FROM DIMENSIONS MUST BE REPORTED TO BLUEPRINT BEFORE PROCEEDING. © THIS DRAWING IS COPYRIGHT.