

NRP SOUTH, MULTI-STOREY CAR PARK EXTENSION

COPYRIGHT:
This drawing must not be re-issued, loaned or copied without the consent of Carter Design Group (CDG).

DO NOT SCALE FROM THIS DRAWING. USE ONLY FIGURED OR GRID DIMENSIONS

NOTES:

All workmanship is to be in accordance with the latest amendment of the relevant section of BS 8000, to the extent that recommendations define quality of finished work. All materials, products and systems are to be installed and fixed in strict accordance with the latest manufacturers written instructions, in line with the requirements of any relevant British Board of Agreement Certificates, British or European Standards and the section of BS 8000 applicable to that trade.

All dimensions must be checked on site prior to commencement of related works.

Any discrepancies should be notified to the design office immediately.

CONSTRUCTION [DESIGN AND MANAGEMENT] REGULATIONS 2015:

Design, Construction or Residual Risks beyond the expected knowledge of a competent Contractor, End-User/Operator, and/or residual risks that cannot be entirely mitigated through design are identified on this drawing. This drawing should be read alongside any project specific Design Risk Assessments prepared by CDG and/or other designers (including subcontractor or specialist designers).

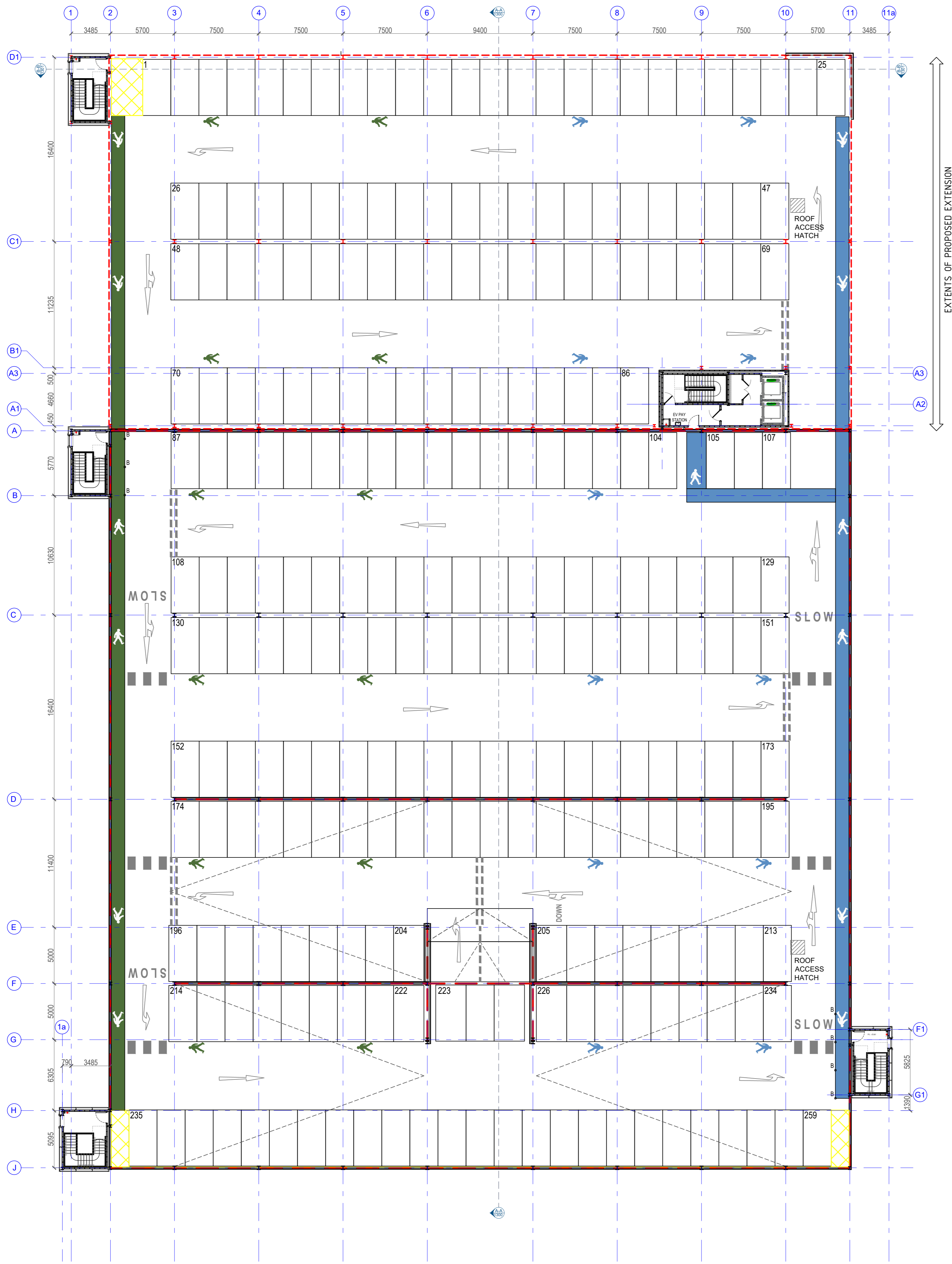
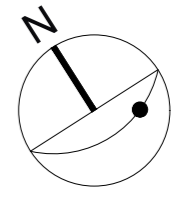

CAR PARK SPACES				
	EXISTING SPACES	ADDITIONAL SPACES	TOTAL SPACES	DECK AREA (M2) PER ADDITIONAL SPACE
GROUND FLOOR	269	1	270	N/A
FIRST FLOOR	174	82	256	26.4
SECOND FLOOR	174	82	256	26.4
THIRD FLOOR	177	82	259	26.4
TOTAL:	794	247	1041	26.4

no	revisions	date	source	CDG	drawn	AG
S4.P03	GA Plan updated.	24.11.2023			Bullen	AG
S4.P02	Cladding replaced with blockwork around central stair core & glazing removed and blocked up.	20.11.2023			RGC	LP
S4.P01	North Point added	29.04.2023			CDG	AG

PLANNING

Project: **NRP SOUTH, MULTI-STOREY CAR PARK EXTENSION**
Drawing title: **PROPOSED THIRD FLOOR GA PLAN**
CDG logo

drawn: LP checked: AG date: 05.06.2023 scale: 1:200 @ A1 Carter Design Group

project originator volume level type role number status revision
8657.CDG.XX.03.DR.A.1003 **S4.P03**

PROPOSED THIRD FLOOR GA PLAN SCALE: 1:200 @ A1

VICTORY PARK, LONDON ROAD, ATTLEBOROUGH, NORFOLK, NR11 1ZA. TEL: 01553 75798 E-MAIL: enquiries@cdg.co.uk