

NRP SOUTH, MULTI-STOREY CAR PARK EXTENSION

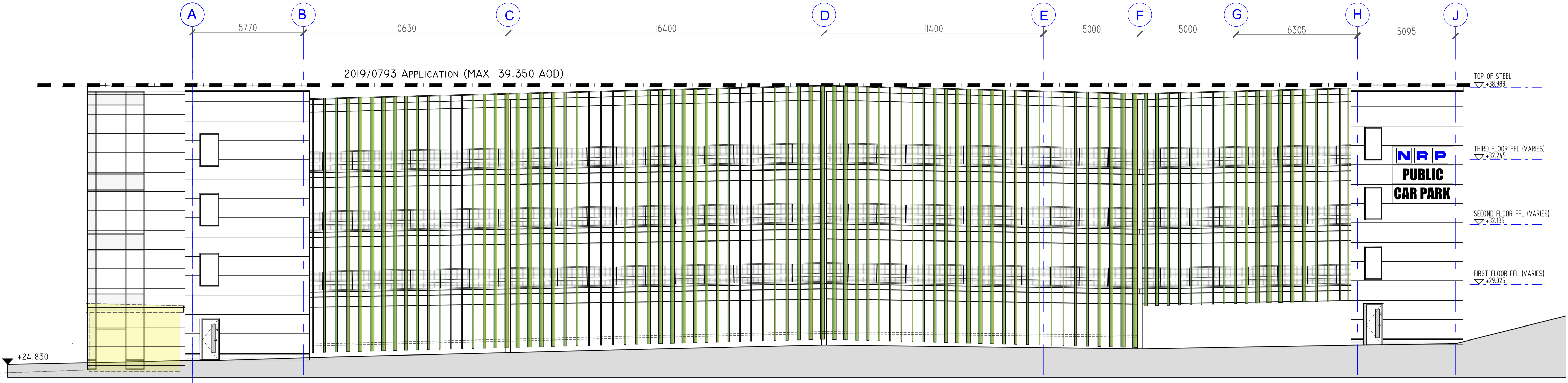

EXISTING NORTH-WEST ELEVATION SCALE: 1:100 @ A1

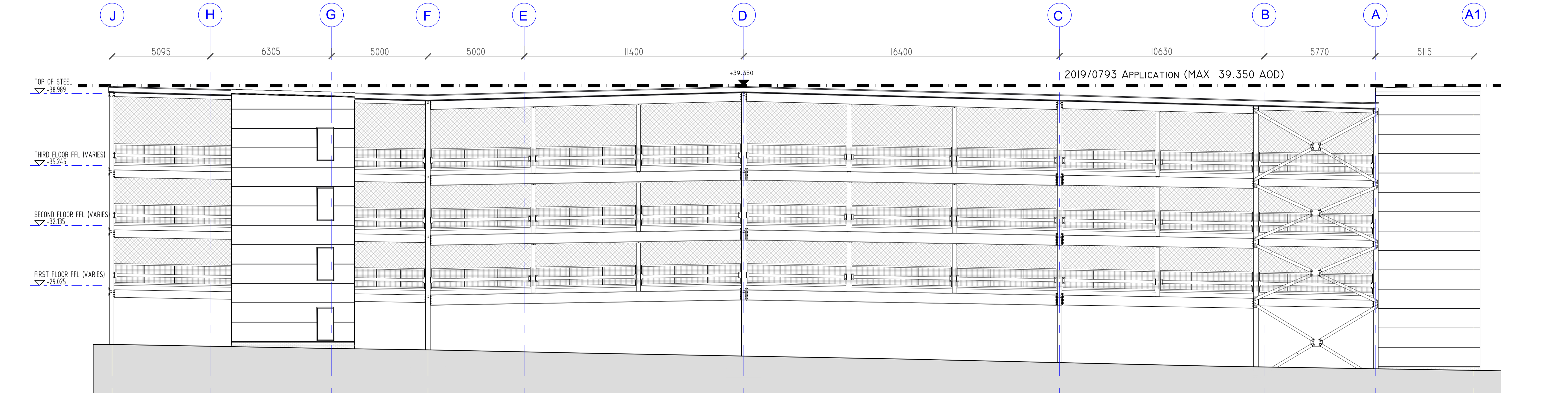

EXISTING SOUTH-EAST ELEVATION SCALE: 1:100 @ A1

**COPYRIGHT:**  
This drawing must not be re-issued, loaned or copied without the consent of Carter Design Group (CDG).

**DO NOT SCALE FROM THIS DRAWING. USE ONLY FIGURED OR GRID DIMENSIONS**

**NOTES:**  
All workmanship is to be in accordance with the latest amendment of the relevant section of BS 8000, to the extent that recommendations define quality of finished work. All materials, products and systems are to be installed and fixed in strict accordance with the latest manufacturers written instructions, in line with the requirements of any relevant British Board of Agreement Certificates, British or European Standards and the section of BS 8000 applicable to that trade.  
All dimensions must be checked on site prior to commencement of related works.  
Any discrepancies should be notified to the design office immediately.

**CONSTRUCTION [DESIGN AND MANAGEMENT] REGULATIONS 2015:**  
Design, Construction or Residual Risks beyond the expected knowledge of a competent Contractor, End-User/Operator, and/or residual risks that cannot be entirely mitigated through design are identified on this drawing. This drawing should be read alongside any project specific Design Risk Assessments prepared by CDG and/or other designers (including subcontractor or specialist designers).

Status code updated to 'S4'		date: 29/04/2023	source: CDG	drawn: JAG
no: S4.P01	revisions			

**PLANNING**

PROJECT:  
NRP SOUTH,  
MULTI-STOREY CAR PARK  
EXTENSION  
DRAWING TITLE:  
EXISTING NORTH-WEST &  
SOUTH-EAST ELEVATIONS  
DRAWN: LP  
DATE: 01/06/2023  
CHECKED: AG  
DATE: 01/06/2023  
SCALE: 1:100 @ A1

**cdg**  
Carter Design Group

project	originator	volume	level	type	role	number	status	revision
8657.CDG.XX.XX.DR.A.1201						S4.P01		

VICTORY PARK, LONDON ROAD, ATTLEBOROUGH, NORFOLK, NR11 2JA. TEL: 01553 767788. E-MAIL: sa@cdg.co.uk